WEATHER
Tonight: Cloudy, Some Snow
Saturday: Afternoon Clearing

Victoria Times

tv week inside today

89th YEAR, NO. 153 ★★ VICTORIA, B.C., FRIDAY, DECEMBER 8, 1972 10 CENTS DAILY, 20 CENTS SATURDAY

7 Hijackers Slain in Mid-Air Battle, Terror Plunge

Times News Services

ADDIS ABABA — Six hijackers died and a seventh was fatally wounded today in a gun battle aboard an Ethiopian airliner as it plunged earthward with a hole torn in its side by a grenade.

But the pilot of the stricken Boeing 707 was able to land the craft at Addis Ababa airport a few minutes later.

Ethiopian Airlines said two security guards and four passengers were injured by grenade fragments. The plane was carrying about 100 passengers on a flight from Addis Ababa to Paris.

All of the hijackers — believed to be members of the seccessionist Eritrean Liberation Front — were killed by security guards. Six died aboard the plane and the seventh died in hosptal later.

One of the passengers injured in the blast, Temple University Prof. Roderich Hilisinger of Philadelphia, possibly saved the lives of many passengers by grabbing the grenade and throwing it into an unoccupied corner of the plane after a wounded hijacker pulled the pin and dropped it in the aisle.

The plane left Addis Ababa airport at about 4:30 a.m.

It was about 10 minutes out when a man suddenly appeared at the division between the first class and the economy seats with a pistol and a grenade.

Prof. Richard Wylie, 30, also of Temple University said. Wylie quoted the man as saying: "This is a hijack, stay in your seats."

"Dr. Hilsinger and I were sitting in the most forward seats of the economy class and the man was standing right beside us," Wylie said.

"No sooner had he said it was a hijacking, when one of the security guards opened fire and wounded the man. He staggered but managed to pull the pin from the grenade which he dropped right at the feet of Dr. Hilsinger, who had the aisle seat.

"Dr. Hilsinger immediately picked up the grenade and threw it into the opposite corner where the seats were unoccupied.

"It exploded there, tearing a great hole in the plane's side. Dr. Hilsinger took most of the force of the explosion, receiving shrapnel wounds in the face, shoulders and ankles.

"It was an extremely brave act by Dr. Hilsinger to throw the grenade away and probably saved many people from injury."

"The next 2½ minutes were an absolute nightmare," Wylie added. "Bullets were flying everywhere as the hijackers fought it out with the security men.

"The plane was full of smoke and when the grenade exploded, the plane dropped like a stone and we thought that this was the end.

"But the pilot managed to get control again and we landed safetly at Addis Ababa a few minutes later. It was a fine bit of piloting and the Ethiopian security guards did a marvellous job of work."

Hilsinger is in serious condition in Addis Ababa's American Adventist Hospital.

One of the dead sky pirates was a woman — killed as she threw herself across the body of a male accomplice, apparently to shield him from security guards' bullets.

In Damascus, the Eritrean Liberation Front today refused to confirm or deny responsibility for the hijack attempt. Front leaders, however, have recently pledged to escalate operations against Ethiopia in their continued effort to liberate the former Italian colony ceded to Ethiopia in 1945.

The Front has been blamed for previous hijack attempts in Ethiopia and as a result security guards are placed on all Ethiopian Airlines planes.

. . . And This Is Arnold

The Boccabella family of Firebaugh, Calif., has gone whole hog when it comes to a family pet. They've got Arnold, a lovable 800-pound housebroken pig who just happens to bark like a dog. "He's just a little Hampshire," says Mickey, right, who, along with her daughter Patty, pose with the seven-foot long pig in his own bedroom.

Needless Antibiotics 'Killing Thousands'

Times News Services

WASHINGTON — Perhaps tens of thousands of people in the U.S. are dying each year because of needlessly administered antibiotics, a top official of that country's Food and Drug Administration told a Senate subcommittee Thursday.

As well as the deaths, the lives of millions of people are endangered by the massive over-prescription and misprescription of drugs, Dr. Henry Simmons told a committee investigating over-the-counter drug sales.

Another doctor, Dr. Henry Dowling, an infections specialist and former chairman of the Council on Drugs of the American Medical Association echoed Simmons statements and added that drastic reforms are needed to deter physicians from prescribing antibiotics for diseases against which they are ineffective and for problems for which safer therapy is available.

U.S. doctors prescribe between 10 and 20 times antibiotics as is medically justified, Dowling told the committee.

"It is doubtful that the average person has an illness that requires treatment with an antibiotic more often than once every five or 10 years," he said.

The most popular antibiotics include the penicillins, effective against a narrow range of infections; erythromycin, effective against a medium spectrum, and the tetracyclines and chloramphenicol, effective against a broad spectrum.

The threat to the public health in excessive use of antibiotics arises from the fact that in killing certain strains of bacteria they permit other strains to flourish.

Some of these strains resist treatment by known antibiotics, setting the stage for possible epidemics.

In one of the latest incidents of this kind, said Dowling, a strain of typhoid bacilli has been found to be resistant to ampicillin.

"A few years ago, we were resting secure in the knowledge that we had two effective drugs for use in typhoid fever: chloramphenicol and ampicillin," Dowling said.

"Then a strain of typhoid bacilli was found that was resistant to chloramphenicol, and now one is resistant to ampicillin. Where is our security now?" he asked.

"Before too long we may be back to the 1930s when we had no effective therapy for this disease and could only stand by and watch 10 to 15 per cent of the patients die, while others suffered through weeks of serious illness," Dowling warned.

In the 1950s, over-use of penicillin led to hospital epidemics of dread staphylococcus infection.

The nick-of-time development of semi-synthetic pencillins brought the situation under control.

The FDA has warned that over-use of the semi-synthetics could deny protection against new outbreaks.

Much testimony centred on the record of production, promotion and prescribing of chloramphenicol, introduced in 1949 by Parke-Davis as chloromycetin.

Continued on Page 2

SPEEDY REFUNDS

OTTAWA (CP) — Roughly 6.5 million Canadians are expected to get refunds when they file their 1972 income tax returns early next year, revenue department officials said Thursday.

And to get the money to them faster, the government has devised a special sticker that taxpayers can place on their tax-return envelopes to speed the journey through the processing mill.

A spokesman explained the sticker contains a postal code to be pasted over the existing code on the front of the preaddressed return envelope if a refund is being sought. The post office will sort these into seperate bags which will be expedited through the assessment process.

"There will be very many taxpayers anxious to file early and get their refunds early," Revenue Minister Robert Stanbury said in an interview.

Witnesses Flee Rape, Murder

Washington Post

WASHINGTON — Virtually the entire 23,000 Jehovah's Witnesses in the East African nation of Malawi have fled the country in the last two months as a result of a government campaign against them, according to reports reaching here.

In a wave of violence that swept the country, a number of Jehovah's Witnesses were killed, raped or brutally beaten, the latest issue of the organization's magazine Awake reports.

It said that there were at least 10 known dead in Malawi and that the number might be as high as 60.

Diplomatic sources here said that they had received reports of between 12 and 20 having been killed.

Most of the community, about 18,000 Malawians, has crossed into Zambia, where its members have been placed in makeshift refugee camp near Chipata in the southeast corner of the country. The others fled into Mozambique.

Zambia rural development minister Reuben Kamanga, said last week after visiting the camp that an average of nine persons were dying every day, apparently of hunger. Many of these victims have been children.

The attacks against the sect were apparently touched off by a series of resolutions against "certain fanatical religious sects" passed at the annual conference of the ruling Malawi Congress Party in September.

The Jehovah's Witnesses were mentioned specifically.

The resolutions attacked the sects for hindering the eco-

Continued on Page 2

Apollo Half Way

SPACE CENTRE, HOUSTON (UPI) — Firing their main spaceship engine for the first time, Apollo 17's astronauts today steered away from a lunar collision course onto a safe, accurate path for a farewell rendezvous with the moon.

The big powerplant fired a two-second burst 9:03 p.m. PST. and Apollo 17 was more than halfway to the moon at the time.

The manoeuvre added seven miles an hour to the spaceship's 2,766 mph speed. That was enough to switch Apollo 17 from a course that would have hit the moon to a path that will take the astronauts an estimated 61 miles in front of the sphere when they brake into orbit.

ACUPUNCTURISTS CHARGED

VANCOUVER (CP) — Two Vancouver acupuncturists were charged Thursday with unlawfully practising medicine.

A trial date of Feb. 2 was fixed by Judge Larry Eckhardt when Tsang Kwok Hong and Lum Gum Fung appeared before him in provincial court.

E. German Ties Okay

Times News Services

BRUSSELS — Foreign ministers of the North Atlantic Treaty Organization gave permission today for individual members of the 15-nation alliance to enter into negotiations to establish bilateral relations with East Germany.

But their 1,000-word communique issued at the end of a two-day ministerial council meeting reaffirmed continued NATO support for West Germany's policy of working "towards a state of peace in Europe in which the German people regain their unity through self-determination."

The communique did not specify the timing of the establishment of relations with East Germany.

In Ottawa, Prime Minister Trudeau said Canada will likely extend official diplomatic recognition to East Germany once a treaty of recognition is signed by East and West Germany.

U.S. Shows More Jobs, Prices Up

Times News Services

WASHINGTON — While the rate of unemployment in the U.S. is on the decline, inflation is making steady gains, according to two sets of statistics released today by the U.S. labor department.

The unemployment rate dropped last month from 5.5 per cent of the labor force to 5.2 per cent—the lowest figure in 27 months—with 82.5 million Americans holding jobs, the department said today.

A report released Thursday showed wholesale prices in the U.S. leaped ahead at an annual rate of 7.2 per cent last month. Farm and food products lead, as usual.

The price rise for the month —0.6 per cent both before and after seasonal adjustments— lifted the department's wholesale price index to 5.4 per cent above its level of a year ago, the point where wage and price controls began.

All a Plot —Young

By ROLAND MORGAN
Times Staff

CAMPBELL RIVER — There was a plot between the school's superintendent and a group of trustees to force high school principal John Young to quit, John Laxton, counsel for Young, told a judicial hearing in its 10th day today.

A set of 27 rules handed to Young on Aug. 3 were a "manufactured ultimatum designed to make Young resign."

"They well knew Young's educational philosophy would not allow him to accept these rules, which were illegal anyway," Laxton said.

"The rules were conceived in sin and illegitimate at birth."

Offering his final legal argument after the the three-man board of reference headed by Victoria lawyer B. J. B. Morahan, had heard testimony from 11 witnesses and received 103 exhibits, Laxton said a very high standard of proof was required in the matter of Young's professional position.

The set of 27 rules attempted to enforce attendance, parental notes of excuse and controlled registration on high school students. Laxton said they were "largely illegal, beyond the power of the board to promulgate and constituted a flagrant abuse of the board's powers."

In a detailed analysis, Young claimed that the administration of a school system in British Columbia has its powers and areas of jurisdiction strictly limited by statute.

He said a section of the Public Schools Act was even deemed necessary by the legislature to empower boards to control students' dress.

In drawing up its rules Campbell River School Board was attempting to rewrite the Public School Act, Laxton said.

"They are so blatantly wrong that Mr. Ramsay (superintendent) must have known it in advising the board."

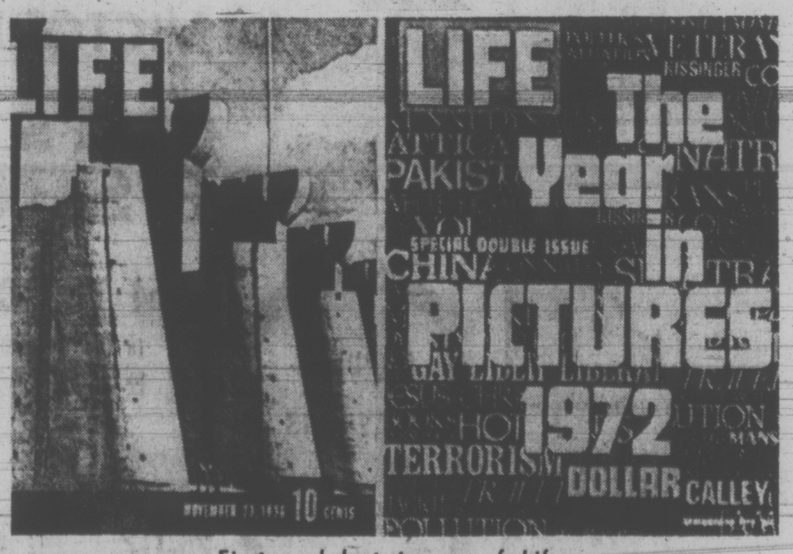

First and last issues of Life

Death Comes to Life After 36 Years

NEW YORK (AP) — Life magazine will discontinue publication with the issue of Dec. 29, Time Inc. announced today.

The publisher said the 36-year-old magazine, famous for its pioneering use of news photographs, will be folded because of "continuing losses."

The year-end double issue will mark the close of the weekly magazine founded by Henry Luce in 1936.

Shortly after the announcement, Canadian publisher Joseph Azaria offered to negotiate for the purchase of the magazine. In a telegram from Montreal to the board chairman of Time-Life Inc., Azaria said he was "equipped to bring a successful management team to preserve the life of Life."

Life was published at "very substantial deficits in 1969 and 1970 and smaller deficits in 1971 and 1972," the publisher said.

"As our projections for 1973 took shape, however, they showed a resumption of heavy losses, and the indications for 1974 were even more unfavorable," the publisher, Time Inc., added.

At about 10:45 a.m., grim-faced staff members of the magazine began to gather for a meeting on the eighth floor of the Time-Life building at Sixth Avenue and 50th Street in Manhattan.

About 250 to 300 staff workers sat in chairs or stood against the walls, waiting for the meeting, which was closed to outsiders, to begin at 11 a.m.

Life lasted more than a year longer than its chief competitor, Look, which ceased publication on Oct. 19, 1971. Look also blamed rising costs, especially postal rates.

In the last two years, Life reduced its circulation from 8.5 million copies to 5.5 million and increased its newsstand price in an attempt to build a high-quality audience.

"The impact of these moves was undercut by a very heavy increase in second-class postal rates which affected Life, particularly because of its large page size, the executives' statement said.

They said the magazine was faced with an increase of 170.2 per cent in such rates over five years.

NEWS BRIEFS

737 Crashes Into Houses

CHICAGO (Reuter)—A United Air Lines plane from Washington crashed into a residential area shortly before it was scheduled to land at Chicago Midway Airport today, setting three houses on the ground on fire. The plane, a Boeing 737, normally carries between 70 and 80 passengers. It was believed that all aboard were killed.

Truman Restless

KANSAS CITY (AP) — Former president Harry S. Truman spent a restless night at Research Hospital and medical Centre where he remains in critical condition due to lung congestion and a weakened heart.

Resolution Strong

UNITED NATIONS (AP) — The UN General Assembly prepared to adopt a resolution today calling on all countries "to avoid action, including aid, which could constitute recognition" of Israel's occupation of Arab territories.

Plane Missing

KARACHI (Reuter) —' A Pakistan International Airlines plane with 33 people aboard is missing on a flight inside Pakistan, the airline announced tonight.

INDEX

	Page
Births, Deaths	36
Classified	36-44
Comics	32
Duncan, Cowichan	25
Entertainment	22, 23
Family Section	27-29
Finance	8-10
Prairie News	20
Sports	16-19

Walkout Hits Toronto Mail

TORONTO (CP) — About 600 postal workers walked off the job early today in Toronto city's main delivery building and at four postal stations in Scarborough and one in Downsview district in Metropolitan Toronto.

The wildcat walkouts were in protest against slow progress in negotiations at Ottawa for a new agreement between the post office and its unions.

Postal officials here planned to seek a court injunction today to get the dissidents back to work. A walkout of Toronto mail truck drivers in November was ended by a temporary injunction from Mr. Justice Lawrence Pennell of the Ontario Suprememe Court, and the post office may go before him again on three hours' notice.

At the downtown delivery office, where more than 300 handlers and sorters walked out, delivery men remained on duty and were expected to take out mail that arrived Thursday and was sorted. But about 500,000 pieces for northwest Toronto remained unprocessed. Today's arriving mail was not being handled.

At the Toronto building, letter carriers at first were held up by a picket line set up by the inside workers but later police cleared the way for them and they went to work.

About 180 carriers and clerks in Scarborough stayed off the job, and about 70 in both categories were idle in Downsview.

The workers are members of the Canadian Union of Postal Workers and the Letter Carriers' Union of Canada.

Ed Roworth, post office information official, said the walkouts followed a news bulletin from John Potts, acting Toronto president of the postal workers' union, stating the treasury board had ruled out retroactive pay in any settlement with the post office employees.

Meanwhile in Ottawa, sources said a report of the conciliation board set up to deal with the dispute between the government and postal workers probably will be made public early next week.

In Edmonton, Postmaster General Andre Ouellet said the walkout was both "illegal and regrettable."

Ouellet said that because a conciliation report has not been handed down "the strike is illegal."

He said seven days must elapse following such a report before workers can walk out legally.

"We have a responsibility to the public and it is unfortunate that this action should take place at this time of year when mail is so heavy due to the holiday season."

Riding Academy Improved

The Victoria Riding Academy has received a favorable report from health authorities.

W. B. K. Carley, son of managers Mr. and Mrs. Don Carley, said today Oak Bay sanitary inspector Don Wakelyn has again inspected the academy and reported an improvement.

"We received a memo, dated Nov. 29, from Mr. Wakelyn in which he said there "are already several improvements in general maintenance" and commented that things in general were much better than when he and Dr. J. L. M. Whitbread visited there Oct. 22."

Whitbread, senior medical health officer, and Wakelyn visited the acadamy in October, two days after the elder Carleys were hospitalized after a traffic accident.

They are still recuperating from the accident.

Whitbread had given the Carleys a Feb. 28 deadline to meet demands set down in a confidential report to Oak Bay council.

After an in-camera session with council Whitbread agreed to co-operate with the Carleys and assist them in meeting requirements.

Their son said today that all of Whitbread's requirements will be met by the deadline.

Book Near Heat Blamed for Fire

A $15,000 fire that destroyed a 60-foot mobile home in Langford Wednesday morning was caused by a book left too close to an electric heater, Langford fire department said today.

Fire gutted the home of the Wayne Shepherd family, in the 2500 block Florence Lake Road at about 9:25 Wednesday morning.

Major Loss

CHILLIWACK (CP) — B.C. insurance companies stand to lose more than $150 million each year and many will have to seek new lines of insurance business when the provincial government takes over car insurance, Gerry McGaw of Chilliwack, B.C. director of the Canadian Confederation of Insurance Agents and Brokers, said Thursday.

KING-SIZED Christmas tree was lowered into position in Centennial Square on Thursday and the civic crew found practice makes perfect. First year the city erected a tree in the square the job took eight hours. This time the assignment was finished in less than five minutes. (Bill Halkett photo.)

Apathy Sinks Lynch Hopes

DUBLIN (Reuter) — Early vote counts in the Irish Republic's referendum on changing the status of the Roman Cathocli Church and giving votes to 18-year-olds showed a five-to-one majority today for the measures.

But apathy on the part of the 1.8-million electorate brought only a 50-per-cent turnout in Thursday's poll, a bitter blow to Prime Minister Jack Lynch's hopes of proving to Northern Ireland Protestants that the people of Eire are ready to compromise to achieve unity.

The main issue at the referendum was removal from the 1937 constitution of a clause recognizing the "special position" of the Catholic Church in the life of the republic.

Lynch hoped that a massive "Yes" vote would show Protestants in Northern Ireland that the predominantly Catholic republic was ready to make concessions to achieve unity.

Although he still is expected to win the referendum, the low voter turnout could add to the already dismissive stance that militant Protestants in the north have adopted towards it.

Political observers said that apathy, cold weather, and a belief that overwhelming support for the government was assured, could have combined to produce the low vote.

Meanwhile, in Belfast, Northern Ireland's Murder Task Force, formed two days ago to trap the faceless assassins who have slain more than 100 persons this year, began hunting today the men who brutally killed a leading Protestant militant.

The hooded body of Ernest Duke Elliott, 28, was found with what police described as "terrible head injuries" and bullet wounds in the back of a panel truck in Belfast Thursday.

The paramilitary Ulster Defence Association—the powerful answer of Protestant extremists to the Roman Catholic-based Irish Republican Army—said Elliott was a lieutenant-colonel in its ranks.

As such he probably was the most politically-important victim in the 107-name-long list of sectarian assassinations. It was believed to be the first case of a UDA murder and definitely the first of a man of such prominence.

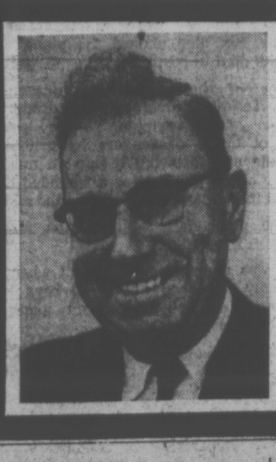

SAANICH
RE-ELECT
ALDERMAN
LES PASSMORE

Benefit from experience: Acting mayor. Chairman indoor recreation. Member outdoor recreation. Member housing committee. Member public works.

Phone 383-6996

Inserted by Les Passmore

. . . ANTIBIOTICS

Continued from Page 1

Since, published warnings have long stated the drug caused a fatal blood disease in users at a rate estimated at one in 24,200 to one in 40,500, depending on dose.

Yet by 1960 physicians had prescribed it for an estimated 40 million persons.

FDA production data indicate that more than 600,000 Americans got it this year alone.

Official FDA prescribing instructions long have warned physicians that chloramphenicol is the preferred drug only against rare typhoid fever and "must not be used in the treatment of trivial infections or where it is not indicated, as in colds, influenza, infections of the throat; or as a prophylactic agent to prevent bacterial infections."

Even so, Simmons said, physicians today prescribe chloramphenicol "inappropriately" in an "overwhelming majority" of cases.

"Only last year we received a report of a 25-year-old man who was seen by his doctor for a sore throat and received chloramphenicol for nine days," Simmons said.

"He developed aplastic anemia within two months and died within four months."

. . . MALAWI

Continued from Page 1

nomic and politcial development of the country and said that they should be dismissed from government jobs and discouraged from all business and farming activity.

The Jehovah's Witnesses were officially banned by Malawi in 1967 and subsequently went underground.

A spokesman for the Malawi embassy here said that the sect was outlawed because they had been encouraging people not to pay taxes or sing the national anthem.

Don Adams, foreign service secretary for the Watchtower Bible and Tract Society, as the religious group is formally called, said that this was not true.

He said that this was the third time the sect had had problems in Malawi and that each time the issue was over buying membership cards in the Congress Party, the country's sole political organization.

The Malawi government, he said, considers this a form of taxation, and not buying cards is considered an act of disobedience.

But the Witnesses regard this as the joining of political party, which they oppose on religious grounds.

Blast Kills 2

MUIDEN (Reuter) — Two persons were killed and at least 15 were injured by an explosion at Holland's main explosives factory today, thousands of windows in Muiden, near Amsterdam, were shattered by the blast and many people were injured by flying glass.

Lamb's Navy Rum. The Rum of the world.

LAMB'S NAVY NEEDS
YOU

the weather

The next disturbance from the north will bring more cloud and occasional light snow to most areas tonight and Saturday morning. Skies will clear gradually from the north behind the system and most of the province will be nearly clear by evening. Temperatures will remain quite cold.

DOMINION
PUBLIC WEATHER OFFICE
5 A.M. FORECASTS

Valid Until Midnight Saturday

Greater Victoria, East Vancouver Island: Today, mainly cloudy with the chance of a few snowflurries, Saturday, cloudy, clearing during the afternoon. Continuing cold. Highs today and Saturday near 30. Lows tonight, 15 to 20.

Lower Mainland: Gale warning over for adjacent waters. Today, cloudy with the chance of a few snowflurries becoming sunny. Saturday, cloudy, clearing during the afternoon. Continuing cold. Highs today and Saturday, 25 to 30. Lows tonight, 15 to 20.

North and West Vancouver Island: Today and Saturday, sunny with a few cloudy periods. Cold. Highs today and Saturday, 30 to 35. Lows tonight, about 20.

TEMPERATURES

	Max.	Min.	Prcp.
Yesterday			
Victoria	26	20	—
Normal	46	38	—
One Year Ago			
Victoria	37	31	.05
Across the Continent			
St. John's	56	16	.26
Halifax	55	14	.02
Montreal	27	10	—
Ottawa	20	05	—
Toronto	25	16	—
North Bay	14	01	—
Churchill	—28	—34	—
The Pas	—18	—25	—
Kenora	—10	—21	—
Winnipeg	—13	—23	—
Regina	—18	—32	—
Saskatoon	—14	—27	—
Pr. Albert	—14	—35	—
Medicine Hat	—22	—32	—
Lethbridge	—18	—31	—
Calgary	—15	—30	.01
Edmonton	—13	—24	—
Penticton	14	— 3	—
Cranbrook	— 2	—22	—
Vancouver	25	1y	—
Prince Rupert	32	14	—
Prince George	— 4	— 6	.02
Kamloops	11	— 2	—
Revelstoke	10	— 6	—
Fort Nelson	5	— 1	.07
Peace River	— 8	—17	.01
Whitehorse	12	10	—
Fort St. John	7	— 7	.13

U.S. Temperatures: Anchorage 25, 22; Detroit 21, 17; Honolulu 81, 63; Seattle 25, 15; Spokane 10, —6; Portland 25, 15; Los Angeles 57, 47; Chicago 25, 25; New York 40, 30.

World Temperatures: Rome 36, 61; Paris 41, 52; London 43, 48; Berlin 36, 46; Amsterdam 39, 45; Brussels 41, 50; Madrid 37, 45; Moscow 30, 37; Stockholm 34, 41; Tokyo 46, 61.

CITY'S WEATHER RECORD

Sunshine, December	28.3 hrs.
Last December	11.0 hrs.
Normal (30 years)	13.6 hrs.
Sunshine, 1972	2184.4 hrs.
Last Year	2047.0 hrs.
Normal (30 years)	2154.3 hrs.
Precipitation, December	.20 ins.
Last December	.64 ins.
Normal (30 years)	1.12 ins.
Precipitation, 1972	23.94 ins.
Last year	22.18 ins.
Normal (30 years)	23.44 ins.

Sunrise, Sunset Saturday
Sunrise 7:54 Sunset 16:18

TIDES AT VICTORIA HARBOUR

	Time	Ht.	Time	Ht.	Time	Ht.	Time	Ht.
	H.M.	Ft.	H.M.	Ft.	H.M.	Ft.	H.M.	Ft.
8	08.20	9.0	10.00	9.0	12.25	9.3	22.50	1.5
9	09.05	9.0	10.45	8.8	13.10	9.1	23.20	1.9
10	09.15	8.9	11.55	8.6	13.55	8.7		
11	00.00	2.4	09.35	8.9	13.00	8.1	15.00	8.1
12	00.30	2.1	09.20	8.8				
13	01.05	3.9	09.20	8.9	17.15	5.9	20.00	5.9
14	01.35	4.8	09.20	9.1	17.25	4.7	22.00	5.6

TIDES AT FULFORD HARBOUR

	Time	Ht.	Time	Ht.	Time	Ht.	Time	Ht.
	H.M.	Ft.	H.M.	Ft.	H.M.	Ft.	H.M.	Ft.
8	08.20	12.2	14.20	10.3	15.20	10.3		
9	00.10	2.0	08.55	12.1	14.40	10.0	16.10	10.0
10	00.45	2.4	09.20	12.1	15.50	9.4	16.55	9.4
11	01.20	3.1	09.45	12.0	17.00	8.5	18.35	8.5
12	02.00	4.0	10.10	11.9	17.25	7.4	20.25	7.7
13	02.35	5.1	10.30	11.8	18.00	6.2	22.45	7.3
14	03.20	6.3	11.05	11.7	18.30	4.9		

IT'S NOW! RIGHT NOW!
GRAND OPENING

OPEN SEVEN DAYS A WEEK

NOW IN VICTORIA
dad's POP SHOP
3454 TILLICUM
In the Burnside Shopping Plaza

POPULAR FLAVOURS
Cola
Orange
Cream Soda
Ginger Ale
Grape
Root Beer
Lime Rickey
Club Soda
Tonic Water
Collins Mixer
Lemon Lime Mixer
Diet Cola
Diet Lemon Lime
Diet Orange
Mix 'n' Match

26-OZ. BOTTLE 16c
10-OZ. BOTTLE 8c

SOLD ONLY BY THE CASE

SAVE UP TO 1/2
ON YOUR SOFT DRINKS

Stop Pollution by Returning Bottles!

24-10 oz. BOTTLES 1.92
12-26 oz. BOTTLES 1.92
Plus Deposit of Case and Bottles

WE BUY BEER BOTTLES 25c Per Dozen

STRAY FEATHERS
harold hosford

It's Time to Fill The Bird Feeders

Yes, you could say that the current spell of frigid weather will be hard on the birds. You could say it, but as with most generalities, you'd only be partially right.

Many kinds of birds, over the short haul at least, are unaffected by such things as sub-freezing temperatures, snow and raging winds. Sea birds for example, will simply find a sheltered cove and continue to enjoy the bounties of the sea.

Even some kinds of land birds will find little to fear from the cold. Raptors, such as Cooper's Hawk, which hunt by day, or the great-horned owl which does its thing mostly under cover of darkness, will find the pickings a little easier than usual.

Not only will they have less difficulty spotting their prey against the snow but they'll find an easy harvest of sick and weak small birds unable to meet the sudden demands of a cold wave.

And here we come to the crunch: it'll be among the small, seed, insect and fruit-eating birds that the highest toll will be extracted by the inclement weather.

Most birds which winter in these latitudes are adequately endowed with what it takes to survive whatever the fickle weather has to offer. But occasionally, when all the elements combine to produce extreme conditions—as they most certainly have this week—their normal buffers against the cold may not be enough.

Then it becomes a job of balancing the tremendous amount of heat lost through the surfaces of their bodies against the already-restricted available food supply. For birds, this is a particularly onerous task. They must not only maintain normal body temperatures, which may range as high as 113 degrees for some kinds of thrushes, but they must do it for 24 hours when only 8 or 9 hours are available for feeding.

If they are unable to find enough fuel, in the form of high quality food, to keep their metabolic motors running through the night, they will not survive.

Fortunately, birds possess a wonderfully-simple asset in this battle against the elements—their covering of feathers. One of the best insulating materials known, feathers, not only keep out the cold in winter, but help keep out the heat in summer.

Take a look at a robin today. In all probability he'll look like a big "fat" healthy bird by our standards. But all he'll really be is a robin trying to protect himself against the cold. His so-called "fat" look will result from thousands of contour feathers being fluffed out to create hundreds of insulating dead-air spaces between the outside cold and his warm body.

NOT ALL BIRDS find the going tough in the cold weather. This saw whet owl will probably find its mouse hunting much easier with snow on the ground. (Harold Hosford photo.)

The same robin, on a summer day, will be a sleek, streamlined and air-cooled individual with his feathers pressed close against his body.

For most birds, their feather covering is more dense in winter. A goldfinch, for example, will have more than 1,000 additional contour feathers to help it in its winter survival struggle.

But ultimately, success in the battle with the elements for all animals, depends on food.

The current snow cover and frozen ground has denied a highly nutritious source of food to many birds. Food such as earthworms and many other soil dwellers, must now be replaced with less nutritious foods such as berries.

Even the seeds, so rich in protein and so important to many kinds of ground-feeding sparrows, are buried under up to three inches of snow.

It's bad enough losing such foods at any time but when the demands of survival in cold temperatures require that more food be eaten than usual, this loss becomes critical.

Many of you will want to come to the aid of our hard-pressed birds at a time like this. Please do, but remember your efforts, and all others of like mind, will amount to a rather small drop in a large bucket. Still it seems worth the effort.

So, scatter some chick scratch, spread some peanut butter and hang out some suet. But most of all, hope for more normal weather.

A Stunning Byelection Win for U.K. Liberals

LONDON (CP) — The Liberal party rejoiced today over a byelection victory which has caused a sensation in the world of British politics.

The triumph Thursday is being described as "astonishing" and "staggering" by national newspapers and even Lord Carrington, chairman of the governing conservative party, conceded that the liberal achievement in the south London suburban riding of Sutton and Cheam was remarkable.

The Tories, who had previously held the seat, were hit by an adverse voting swing of 32 per cent as 29-year-old Graham Tope, gearing his campaign to a variety of local issues, piled up a Liberal plurality of 7,417 in a five-man field.

But the Conservatives were compensated for their Sutton setback by victory in a second Thursday byelection, which saw them holding back a much-vaunted challenge from the Labor party.

The Tories retained Uxbridge, another constituency in the south London suburbs, and thus rounded out a disastrous election day for Labor.

Conservative Michael Shersby won the Uxbridge seat with a plurality of 1,078 votes.

The seat was vacant due to the death of Charles Curran.

A byelection was called in Sutton following the appointment of Richard Sharples as governor of Bermuda.

The two Thursday results left the Conservatives with a still-considerable majority of 25 in the Commons.

The standing: Conservatives 325; Labor 286; Liberals 8; Scottish Nationalist and Republican Labor parties, one seat each; Independents 3; vacancies 2; Speaker and Deputies 4.

For the Liberals, Sutton was the second great byelection victory this year and a success even more impressive than their legendary triumph at Orpington in 1962.

The Liberals seized a Labor seat at Rochdale six weeks ago.

They still have only eight Commons seats and it may be that Sutton will turn out to be merely a temporary triumph.

But party leader Jeremy Thorpe hailed it as a major breakthrough in Liberal efforts to regain some of the political lustre long-since lost by an organization once all-powerful under prime ministers like Lloyd George and Gladstone.

The Labor defeats — which included a poor third-place showing at Sutton — brought a blast from Lord George-Brown, formerly a power in the opposition party and still resentful about former prime minister Harold Wilson's stand against the forthcoming British entry into the European Common Market.

George-Brown called for a change in Labor's "present associations and policies" — or else a change in party leadership.

capital scene

A film on Spain, Portugal and Morocco, a film on the Sahara Desert and a film showing highlights of All-Sooke Day will be shown Sunday at 2 p.m. in Sooke Community Dining Hall, sponsored by Sooke Old Age Pensioners No. 88.

Society for Protection of Disability Rights of B.C., rummage and bake sale, Wednesday, Dec. 13, from 11 a.m. to 3 p.m., Columbus Hall, 730 Fort St.

The Juan de Fuca Tigers Football Club will hold its annual meeting on Wednesday, Dec. 13, at 7:30 p.m. in the Elizabeth Fisher Junior Secondary School lunch room on Jacklin Rd.

Trophies will be presented to the team's most valuable player and best lineman. Players, parents and football fans are welcome.

Esquimalt Golden Age Club annual meeting Wednesday, Dec. 13 at 1:30 p.m., Jubilee Hall, 527 Fraser St.

Capital Region Tenants' Association membership meeting Wednesday, Dec. 13 at 7:30 p.m at South Park School, 508 Douglas St.

Newcombe Glee Club Christmas concert at Cadboro Bay United Church hall, Friday, Dec. 15, 8:15 p.m., admission $1 with proceeds to go to United Church Women projects.

CHRISTMAS AT STANDARD FURNITURE

CARLOAD SHIPMENT

PRE-CHRISTMAS SALE ON BEDROOM SUITES

Standard has just received this full carload shipment of Bedroom Suites from Eastern Canada in time for Christmas shopping.

We invite all our Island customers to come to Standard now and place your order for free delivery anywhere on the Island that our trucks deliver to — your chance to save on this outstanding Bedroom event.

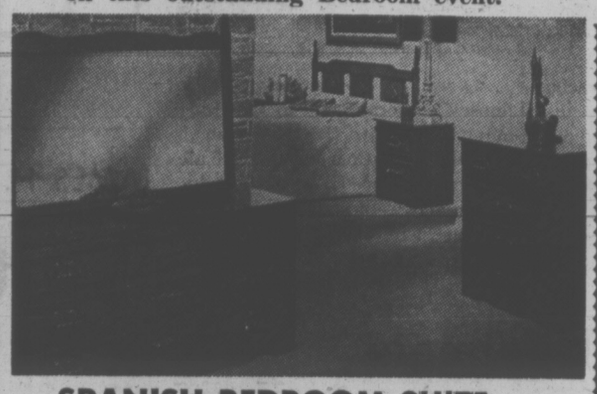

SPANISH BEDROOM SUITE

Buy 2 Ways

9 drawer 63" Dresser and adjustable mirror with 4 drawer Chest and Panel Headboard 54"/60". Sale, Only 299.00

9 drawer 72" dresser with twin mirrors — adjustable tilt action, large door chest and panel headboard 54"/60".

★ Spanish brass handles.
★ Base to floor styling.
★ Spanish motif on drawers. Sale, Only 369.00

BUDGET PRICED FOR SMALL BEDROOM

Hardwood frame construction. Rich Mocha-Walnut finish. 6 large drawers in dresser with adjustable mirror, 4 drawer chest and panel bed, 54". Only 175.00
Matching Night Table ..... Sale 29.00

MODERN WALNUT BEDROOM SUITE

Smartly styled brass drawer pulls. 48" double dresser and adjustable mirror. 6 deep drawers in dresser and matching 4 drawer chest. 54" panel bed. Only 159.00

Off floor base — rich walnut woodgrain top.

MODERN BEDROOM SUITE

54" double dresser with adjustable mirror. 6 drawers in dresser. 4 drawer chest. Matching 54" panel bed. ..... Sale, Only 239.00

Matching Night Table ..... Only 39.00

All suites have special finish, resisting Heat— Moisture — Nail Polish Remover, and are resistant to scratching.

5 styles to choose from in this sale, PLUS — we have many other suites on sale during our Pre-Christmas Bedroom Sale.

Immediate Delivery

4-PIECE ENSEMBLE by Sealy

★ Deep quilted Sealy Mattress
★ Extra firm inner construction
★ Quality Boxspring
★ Set includes metal caster frame

SPECIAL 99.95 COMPLETE

INCLUDING YOUR CHOICE OF ONE OF THESE SEVEN HANDSOME STYLES OF HEADBOARD

Treat the family to great color

FLEETWOOD COLOR TV

Mediterranean Console in pecan finish. 22" TruColor picture tube. 6" Concealed carpet casters. With 31¾", Height 28¼", Depth 17¾".

★ TruColor picture tube.
★ Solid State 90 chassis.
★ High voltage tripler circuit.
★ Plug-in transistors.
★ Color Lok automatic fine tuning.
★ Tint Lok automatic tint control.
★ Bass and treble tone control.
★ Permatune pre-set VHF fine tuning.
★ Lighted channel indicators.
★ Variable video peaking control.
Model 1C2296. ..... 699.00

Have a Merry Christmas Downtown

VICTORIA SYMPHONY CHRISTMAS SALE
SATURDAY, DEC. 9—10 a.m.
Main Floor, Standard

737 Yates St. 382-5111

STANDARD FURNITURE

Victoria Times

FRIDAY, DECEMBER 8, 1972

BRIAN TOBIN, Editor — STUART UNDERHILL, Publisher — GORDON BELL, Managing Editor

A Day for Adults

The turnout of voters at annual elections may be taken as an index of the state of civic consciousness — of the public's ability to govern itself. On many occasions in the past the voter participation in the city and the adjacent municipalities has been shockingly low. This may be one reason why some of the local problems appear to rise from the inabilities or limited information of council members. Certainly the Greater Victoria community over the years has had more than its share of mixups and second thoughts regarding major problems of municipal policy. Does an apathetic public get what it deserves?

This year there are no mayoral elections, but the questions facing each of the municipalities are important enough — crucial enough — to bring out a large number of voters. Mature men and women should not leave their community's decisions to their neighbors; more is demanded of them than that. And there is no doubt that a healthy public interest in municipal affairs encourages candidates of higher calibre to come forward to serve.

It is well that most of the candidates this year have indicated their interests in a broad spectrum of problems; naturally some are particularly concerned with certain fields. A candidate who has only one arrow to his bow may perform very well in that particular area, but council membership calls for a much wider knowledge. It is fine to put in a candidate who is dedicated to, say, noise prevention. But he must also have competence in regard to sewers, finance, development policy, and other major considerations. This is not always the case.

Nor should eve-of-election revelations about expense accounts of aldermen be given much weight in a voter's decision. Waste or self-indulgence, of course, cannot be condoned. But elected representatives who are sent by the city as named delegates to official functions, or who take part in officially approved meetings, study groups and other work involving travel, should not be begrudged their expenses. A council member's performance, contribution, judgment and common sense — or in the case of a new candidate, his likelihood of meeting these standards — are the chief criteria.

Every eligible voter owes it to himself or herself and to the community to create the best council possible by casting a ballot. Of all the reasons for decay or deterioration in a community, apathy is the least defensible.

". . . it's reassuring to see that he's still hanging around with us . . ."

Revising Juvenile Treatment

Unless the geneticists are wrong, Provincial Rehabilitation Minister Norman Levi seems to be stretching the definition when he says that 13 to 16 year old children who encounter difficulties with the authorities are not bad — just disturbed or emotionally upset. If a percentage of humanity is "bad" — and the evidence points that way — then the influence of genes can scarcely be expected to be dormant in the 13 to 16 year age group.

The minister is nevertheless on sound ground when he advocates improved and expanded treatment for juveniles guilty of anti-social conduct. And it is to be hoped that his specific effort to reduce numbers and increase the success of treatment at Brannan Lake School is successful.

For a number of years critics have pointed to the difficulties encountered in that centre because too great a demand is being placed on its facilities, and because the continual inflow of youngsters for whom no other accommodation is available pushes out others before the school's treatment has had time to be thoroughly effective.

Certainly the public, distressed as generations of elders before it have been distressed by unacceptable behavior of some juveniles, will hope that more effective treatment will be feasible. Mr. Levi will find widespread sympathy for his assertion that "this government will not let teenagers be kept in jail." But the minister will also have to take note of the climate of the day and provide facilities which not only bear promise of helping erring youth, but also of protecting the public from the activities of that small minority of juveniles who seem almost as vicious as they are young.

Thick Idda Head

The incredible credulity of believers in the efficacy of highly advertised remedies for the common cold has received another numbing blow. Any number of the pills, say two doctors long experienced in research into colds, don't contain enough of the ingredients usually prescribed for this indisposition but do, in many cases, include elements which have none of the effects claimed for them.

The faith-shattering exposures, however, do not indicate any sure cure for the ailment which strikes almost everybody, frequently at this season of the year.

There are, of course, several treatments pleasant to the non-teetotaller and equally as ineffective as the no-longer-miracle pills. Or there's always the alternative of calling the physician to let him prescribe bed, two aspirins and lots of fluids.

If all else fails, the patient can always try to learn to live with it for several days — which he has to do, no matter what prescription he favors.

JAMES H. GRAY

'Get the Money Where It Is'

CALGARY—In any nationwide argument over money, the first victim, according to legend, is usually objective truth. The Alberta Government sparked this argument with its announcement that it needs more money and is going to get a lot of it from the outside users of Alberta natural gas. As the controversy develops over whose ox is to be gored, the clouds of obfuscation are rapidly descending.

The Calgary Herald recently defended the announced decision to force the wellhead price for gas to near double its present level for outside consumers. The reserves of natural gas belong to the people of Alberta, it argued, and the government had a responsibility to establish prices that benefitted the people of Alberta.

Canadians will hear the changes rung on that argument in coming weeks. That the claim that the Alberta gas belongs to the people is utter hogwash will not deter the change-ringers.

Bought and Paid For

The vast bulk of the gas reserves of Alberta belongs not to the people but to the international oil companies. These companies paid hundreds of millions of dollars to the Alberta Government for the rights to reservations on which to drill for oil and gas. They spent more hundreds of millions of dollars to drill the thousands of wells which discovered and developed these reserves. They invested still more hundreds of millions of dollars in plants to process the gas for market.

The proportion of these expenditures which went into the government coffers were lavished on the people of Alberta in the form of hospitals, highways, schools, welfare. Much of the balance went to the people of Alberta in jobs and business opportunities.

Only after these expenditures had been made did the gas become marketable. It became marketable at a time when both oil and gas were caught in a buyers' market. The original gas purchase contracts between the pipeline companies and the producers were negotiated at prices that provided little if any return on investment.

Most of the contracts provided for escalation in prices over the term of the contract, with full renegotiation at the end of 10 or 15 years. The industry is now entering a new pricing period in a buyers' market. The Alberta Government has announced that it proposes to insist that all new contracts are negotiated at much higher prices.

But if the reserves are all in private hands, how can the government fix the price negotiated between the owner-producers and the pipeline companies? The answer lies mainly in the fact that the Government retains a one-sixth royalty on all the gas produced. It also controls production.

The notion that Alberta gas reserves are owned by the people is a widespread delusion. It can be quickly demolished

PREMIER LOUGHEED
. . . greatest since Houdini?

by analogy. Let's suppose an heir sells his estates for a whopping cash payment. He uses the money to indulge a taste for luxury, buys sports cars for all his kids and becomes a patron of the arts and sciences.

As the money runs out he discovers the purchaser of his estate has developed it and sold it at ten times the purchase price. Any heir who went back and demanded a cut of the profits would be laughed out of any court in the land.

The Government of Alberta, is in a slightly different position from the profligate heir. In effect it retained a one-sixth interest. It therefore can insist on a substantial boost in the price it is paid for its one-sixth of the gas production of the province. From the figures being kicked around, the indication is that the Alberta Government expects to benefit to the extent of around $36 million from increased prices for its gas.

As the other five-sixths of the production belongs to the international oil companies, any increase in price will benefit them, in the aggregate, five times what it will benefit Alberta. To wit: $180 millions to $36 millions.

The gain will be more apparent than real. In addition to increasing its take from gas, the Government is on record that it is going to tap the oil industry for another $75 million or so with a tax on oil reserves or increased royalties, whichever the industry prefers. There is no way the industry can pass that bite on to the consumers. Balancing the gains on the gas swings against the losses on the oil merry-go-rounds would indicate an improvement of oil industry profits of something in the order of $100 millions a year, give or take $25 or $30 millions.

Muddying the Wicket

It can be argued with some merit that improvement will only be making gains for the losses suffered on natural gas sales in the early years of the contract. But regardless of the cogency of such arguments, the improvement muddies up the wicket for the Lougheed Government.

The conjuring trick it is now trying to perform is outrageously difficult. It must protect its political flanks from the consequences of unduly enriching the international oil companies from its gas pricing policies; it must be careful not to dip so deeply into the oil revenue tills that it discourages exploration in Alberta; it must avoid a constitutional confrontation over natural gas pricing; it cannot bring the solvency of the transportation companies or eastern industrial users into hazard; and above all it cannot antagonize Albertans by forcing domestic natural gas prices above their present levels.

But the Lougheed Government insists that it has to have more money and that it is going to get it where the money is — out of a whopping increase in the price of natural gas. If the Premier can convince eastern Canadians that they should lie back and enjoy the inevitable he will be the greatest magician since Houdini.

CHARLES BARTLETT

The Turn Towards Europe

WASHINGTON — As the Nixon plans unfold here, it appears the emphasis will be more foreign than domestic, the focus will be on Europe and not Asia, and the strategy will be a bold attempt to revitalize the Atlantic partnership by negotiating a mishmash of political and economic adjustments.

The new relationship with the Soviets was constructed upon an interweaving of politics and economics and this is how the President means to rebuild the NATO ties. Impressed by the intricate co-ordination between Henry Kissinger and Peter Peterson in the Soviet dealings and gratified by their success at trading economic concessions for political objectives, Mr. Nixon wants them to collaborate again on West Europe.

Undecided

The initiative is not yet set because Peterson, as intense and peripatetic a figure as Kissinger since he arrived here 20 months ago, has not decided whether he will stay in government. He and Kissinger are exploring the terrain and examining how the multiple concerns that beset the Alliance may be approached. If Peterson agrees to tackle the job, he may be more usefully positioned as an Ambassador in Brussels than as Secretary of Commerce.

The venture is a noble, timely concept because the Alliance's little strains, like where Europe buys its oranges, are growing into huge ones, like a U.S. balance of payments deficit (with Europe) which may reach $3 billion in 1973. The great difficulty is that Europe is not particularly concerned because it is dominated by its bureaucrats and preoccupied with its fledgeling unity.

While these strains have diverse causes, the underlying problems may be easier to solve in a lump than separately. By lumping them, the Kissinger-Peterson team will have brighter hopes of getting Europe's attention and finding compromises that mix gains with concessions to make the new Atlantic era more digestible for all.

Japan has to be part of the lumping process because her penetration of the American market has inspired a Nipponese phobia in Europe. Many of her problems interlock with the Western

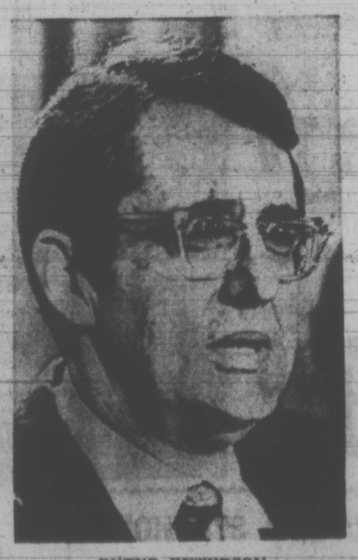

PETER PETERSON
. . . packing the bargain basket

world. As Peterson warned recently, the combined energy deficit for the United States, Japan, and Europe can reach $62 billion by 1980 and this could suffice to provoke "a cannibalistic scramble" among the deficit countries as they struggle to meet their bills.

So everything will go into the problem-solvers' negotiating basket: the energy question; the agricultural issues; the Nixon round of negotiations on tariffs and other trade barriers; the new monetary system; the range of divergences on defense; the sensitive issues of consultation; and the prospects for an exchange of military and non-military technology.

This points to the kind of negotiation in which the Europeans might secure their own nuclear weapons or breeder reactors in exchange for an agricultural arrangement that will avert the exclusion of American products from the continent. Since it is no longer sensible to treat commercial matters as a secondary concern, the task will be, as Peterson has said, to find an intersection of national interests involving trade, energy, and security.

Campaign Investments

The task will not be facilitated by the protectionist mood in Congress. Labor has tightened its hold on many Democrats and improved the outlook for its trade-restrictive Burke-Hartke bill by heavy donations to the campaigns. Some warn, within White House councils, that the pursuit of tariff negotiating authority from Congress may be a futile exercise.

Peter Flanigan is pulling together the President's options for study in early January. The decision on a strategy will come quickly because the President is anxious to get moving on Europe. In fact many believe he will travel there in February to rally Willie Brandt, Georges Pompidou, and Edward Heath to meet the challenge of the negotiating basket.

This haste is important because prompt steps will discourage the Europeans from falling into the dangerous habit of building their new identity on opposition to the United States.

LETTERS FROM OUR READERS

Exception

How wonderful in these days of "everything for the almighty dollar" to find a firm such as Woodward's who will set aside an evening to accommodate those less fortunate than the rest of us — the handicapped. — R. Klaassen, 550 Prince Robert Drive.

Goodacre Lake

Thank you for the article "Otter Upsets Duck Lovers" (December 4) in your paper.

I should like to address myself to the estimable Mr. C. Bate, Superintendent of Parks, Victoria, and in particular, to his comments to your reporter that "Hargreaves' statements are an exaggeration." Well, Mr. Bate, it is your prerogative to state your views of my views, and likewise it is my prerogative to submit a contradiction. "Exaggeration" is a relative term, so I ask you in this open letter the following:

Point: Goodacre Lake is down a foot to 18 inches below normal level?

Point: The beautiful fountain in the south pond is there for what purpose? And the lovely wooded stream north to Goodacre Lake is there for what purpose?

Point: The outstanding stone and cement landing on Goodacre Lake (just off Douglas Street) replete with benches is there for what purpose?

Point: The ugly planks and unfinished work on the island are there for what purpose?

Point: You informed me that your water budget of $1500 for the year is now depleted, hence no more running water from the fountain to the lake. Reason for low water level—no rains in the summer. You do not have a contigency amount, not even $100, to bring the level up?

Point: You say the ducks are not going to migrate anywhere else. Tell me, where are the Hooded Merganzers, the Lesser Sauks, the Buffle Heads, most of the Canvas Backs? Where are they—not in Beacon Hill Park.

Point: The population of our feathered friends is depleted day by day, and now with a freeze-up they cannot find open water.

Point: Why are you not concerned sufficiently to "break ice", "create open water", for the hundreds of ducks that winter here?

Point: "No need to get alarmed" you say because the otter has upset the duck feeding habits. Mr. Bate, go to the park each morning and see for yourself the imbalance of the ducks' life—they need water, freedom to use water. They don't have it. I exaggerate, you say. On the contrary, sir, I say that you oversimplify — "bureaucratically" oversimplify.

Thank you, Mr. Editor, and Mr. Vipond for the attention given and interest shown re the "Dilemma of the Ducks". Once again I think it has given the old cliche "You can't fight city hall" a solid uppercut! E. E. Hargreaves, 360 Douglas St.

60 YEARS AGO

From the Times of December 8, 1912:

VANCOUVER — In a manner as simple as it was efficient, a lone masked bandit held up and robbed every passenger in the chair car on the C.P.R. train, Imperial Limited, which left here on Saturday night at 7:45 o'clock. The systematic clean-up was made as the train was running along the shores of the inlet between the sugar refinery and some two miles east of Hastings. The number of passengers robbed was seven or eight. The car conductor was the only member of the train crew to see the robber and was relieved of $30. The total booty secured by the bandit was $308 and a few articles of jewelry.

VICTORIA TIMES, established 1884, is published every afternoon except Sunday by the Times Publishers, Limited, 2621 Douglas Street, Victoria, B.C. Second class mail registration No. 0625. All undelivered copies and notices of change of address to be sent to the above address. The Canadian Press is exclusively entitled to reprint the local news published herein.

Enforcing the Law—At the Discretion of Police

"Hello, is this the police?"

"Yes, Madam, what is the problem?"

"He is coming up to get me."

"Where are you, Madam?"

"He is coming up to get me and he is going to kill me."

"Where are you, Madam?"

"At home."

"Where?"

"230 Sutton Avenue."

"Who's coming to get you?"

"George."

"How do you know?"

"He just telephoned and said he would take the kid."

"Is it his child, Madam?"

"Yes."

"Is he living with you?"

"Yes."

"When is he coming?"

"Now."

"Why would he want to kill you?

"I don't know."

"Does he have a weapon?"

"I don't know."

The foregoing is a record of a call for assistance recently received at police headquarters of a municipal police force in a mid-western city of 150,000 population.

The communications officer looked at the number of police cars available and their approximate location in the city. At the time there were only two cars available in an adjacent district. One was tied up in a car-truck collision; the other was investigating a house-breaking complaint.

The officer responded: "Madam, if George arrives and causes any trouble you call the station and we will send a car."

He then hung up. A decision had been made not to send a police car to respond to this demand for service. The constable who received the call made a decision which was based upon a scarcity of police resources available at that particular time. It may also have been based on his own sense of priorities as it related to a domestic dispute. It was obvious that the caller was of Indian ancestry, a group which requires more police resources in this particular city than any other group of citizens.

★ ★ ★

In fact, George did show up and assaulted the woman caller who was his common-law wife. As a result of this communication officer's decision not to call upon law-enforcement resources, a crime was committed. A woman who called for police assistance found that none was made available.

Since more than 90 per cent of all police contacts with citizens are made as a result of complaints telephoned into the police communication centre the discretionary decision made by the communications officer has important consequences for any consideration of the criteria upon which the invocation of the criminal process is based.

In Canada the criminal laws are defined and legislated by the federal government, the administration of those laws is the responsibility of the provinces. Yet the budget for enforcement of law in urban areas is a municipal responsibility.

There are not enough financial resources available in most municipalities to enforce all the laws against all the offenders all of the time. As a result, the body that is defining crime and providing criminal legislation has little or no relation to those who have to make the budgetary decisions in the light of local urban realities.

Limited municipal resources for police purposes inevitably result in the establishment of priorities for enforcement. The discretion is left with the police to utilize their limited resources on the basis of a set of priorities which are at best ill-defined. There are no guidelines or principles for the exercise of such discretion in the enforcement of some laws and the non-enforcement of others.

The growth in the number of criminal and regulatory offences without a corresponding growth in police manpower is another factor leading to the selective enforcement of laws.

Given the increasing total number of crimes in the community and the fairly stable police manpower, the concept of total enforcement gives way to the realistic application of police resources to those

By BRIAN A. GROSMAN

(Grosman is professor of law at the University of Saskatchewan and has recently completed a study of police administration across Canada. His findings will be published next year. This is taken from an article prepared for The Globe and Mail.)

areas where, on the basis of some executive determination, they are most needed.

For example, if trafficking in narcotics looms large in the community, the chief of police may decide that some of his men on the morality squad must be shifted from that specialty to the enforcement of the laws against drug-trafficking. Accordingly, there are fewer men available to police prostitution, liquor offences, the sale of obscene literature, gambling and the other offences normally part of the morality squad's caseload.

★ ★ ★

Thus, discretion is used at the executive level where the decision is made on the assignment of men to certain areas of crime and at the lowest level in the force where the decision is made on how to perform the actual policing function within the areas assigned. These organizational priorities and individual values operate at a stage prior to the discretionary decision involved in making an arrest.

Unlike more bureaucratic organizations, the lowest-ranking member of the police force exercises wide discretion over how his task is to be performed. It is this individual police decision which defines the limits of law-enforcement. On an individual basis the police officer exercises discretion not only within the limits of the law but within the limits of the officer's power as an agent of social control.

The police decision to arrest is not only a response to the requirements of criminal law but represents the individual arresting officer's own sense of priorities combined with his assessment of what he believes are the policy preferences of the police organization. Although his decisions are far from being haphazard or idiosyncratic, they cannot always be directly related to legislative, judicial or even community preferences.

The police then are an important policy-making agency even though the general public assumption is that they are not.

If the public recognizes any policy-making power by the police it is assumed that these policies are formulated by the local police commission in discussions with the police chief but that policemen themselves exercise limited discretion and do not make policy.

Although the local police commission in consultation with the chief does engage in policy formulation, it is primarily related to budget, discipline and personnel problems.

There is little public recognition on the part of police leadership of the major policy-making power exercised by individual policemen.

Policemen spend most of their time in what are primarily peace-keeping and service activities. The enforcement of law takes up only a small percentage of their time. Policemen mediate private disputes, decide what to do with juveniles hanging around street corners and break up fights.

★ ★ ★

They intervene in matrimonial disputes, answer complaints about noise and rowdiness, settle disputes between neighbors and engage in a variety of other service activities between 6 p.m. and 9 a.m. when alternative service facilities are unavailable.

Accordingly, the individual policeman weighs social and his own individual values when making decisions relating to peace-keeping, public service and law-enforcement activities.

These decisions are often made without regard to statute, in most cases without review by any superior, without any report of reasons for handling the matter one way rather than the other and without any need to show consistency of handling cases based on similar facts.

To increase the sensitivity of policemen and police leadership to minority interests, needs and values, requires more than mere reliance upon the positive public relations potential of stepped-up recruitment from minority groups. Sensitivity may best be brought about by innovative police training that recognizes the critical potential of individual discretionary decisions and promotes discussion of discretionary alternatives and their applicability to a variety of cultures as well as situations.

The open recognition within the police academy itself that policemen don't just follow rules will hopefully result in a consideration of how best to exercise that discretion without violating legal and procedural structures. Any attempt to confine police discretion within rigid rules is doomed to failure.

For no matter what the rules or supervision, effective policing will continue to depend upon the individual exercise of discretion. There has developed, however, as a by-product of recent writings on police discretion, a new sensitivity on the part of police leadership to the discretionary component of the policeman's role in the enforcement of law.

CANADA AND VIETNAM

Hell No, We Won't Go

By JAMES EAYRS

September 3, 1954, found the members of the Innternational Commission for Supervision and Control in Vietnam in a self-congratulatory, even mellow, mood. They were beginning to settle into their new duties as chaperons of peaceful disengagement. Their work was going well. They had established a modest but adequate headquarters at the Hotel Metropole in Hanoi.

Their chairman, Dr. J. J. Khosla of India, was proceeding to another post, and his Canadian and Polish colleagues were showering him with tributes. The Commission had met 17 times without a single disagreement.

Much of the credit for its success, Canada's ambassador R. M. Macdonnell remarked, belonged to the chairman for his unremitting efforts to keep things going under trying conditions. The harmonious atmosphere in the Commission, Poland's ambassador P. Ogrodzinski remarked, was the result of the chairman's patient and tireless leadership. Dr. Khosa, beaming, thanked his colleagues for their kind words. It was noon. There was time for a dip in the pool at the Cercle Sportif, and Campari-sodas before lunch.

Glaring Contrast

Those were the days, my peacekeeping friends. Too bad for us all they had to end.

More than eighteen years later, a Canadian government is once more giving anxious thought as to whether or not to accept membership for us on an international commission to supervise a cease-fire in, and if possible bring peace to, Southeast Asia. But the contrast between the circumstances of 1954 and those of 1972 could hardly be more glaring.

In 1954, the prospects for a lasting settlement seemed reasonably good. France, the departing belligerent, was getting out in earnest: after Dienbienphu and with Algeria in turmoil the French people had had enough. Their mission civilisatrice in South-east Asia, reaching back into the 19th century, was over. Vietnamese could run their own affairs. Elections were to be held within two years; these might bring Ho Chi Minh to power in the South, but that was better than dragging on the war.

Prospects Bleak

Such were the calculations — guardedly optimistic — of prospective peacekeepers of that era. They did not know, they could not have known, how soon these would be overturned as the United States replaced France as the imperial power of the area and began another war.

What are the prospects for peace in 1972? Almost wholly bleak — and this time everybody knows it.

The departing belligerent is not cutting his losses and running. While all but 27,000 of his expeditionary force once numbering more than half a million troops has been withdrawn, his airpower — now deployed with unprecedented savagery — remains. American advisers, in civilian dress but on military or para-military missions, pour into South Vietnam.

Most ominously of all for peace, a U.S.-trained, U.S.-equipped, U.S.-paid and U.S.-advised army is locked in a ferocious struggle resembling more and more a civil war. No cease-fire ordered from far away places is likely to make such antagonists give up their fight.

What would be the fate of peacekeepers in so hostile a millieu? At best frustration born of vainly trying to keep track of cease-fire violations on what is virtually a battleground. At worst getting caught in the cross-fire.

Even in 1954 the Canadian government knew that the lot of a South-east Asian peacekeeper was not to be a happy one; it had accepted the assignment, it stated at the time, "with full knowledge and appreciation of the responsibilities and difficulties that will go with membership." That statement from Ottawa today would bring only mirthless laughter from any Canadians luckless enough to have to carry out a mission all but impossible.

A second contrast is in our credentials for that mission.

Our credentials in 1954 were not those of impartiality or neutrality. We were not chosen for those attributes, nor did we possess them. We were chosen as the West's representative on the troika, just as Poland was chosen as the East's — with India in-between. Not any Western state would do: Belgium was rejected by the communists for being too much the agents of the French. But we were thought to be as fair-minded as any NATO member could be, and got the nod for that.

At first we were able to live up to our reputation for fair-mindedness, even in the eyes of so waspish a critic as India's Krishna Menon. But then (Menon later told an interviewer) it became "very difficult." Our peacekeepers, he claimed, "were extremely unreasonable. They were playing the American game."

Krishna Menon must know now what he did not know at the time. We were doing more than siding with the Americans. We were furnishing them with military intelligence. We even delivered their threats of destruction.

Conveyed Warning

"The clearest explanations of U.S. policy and warnings of U.S. intent" — so the Pentagon Papers record — "were communicated to Hanoi on June 18, 1964, by the Canadian International Control Commissioner Seaborn. In a long meeting with Premier Pham Van Dong, Seaborn presented a carefully prepared statement of U.S. views and intentions to the North Vietnamese Premier, clearly warning him of the destructive consequences of a continuation of is present course."

By allowing its International Control Commissioner to veer so far from his peacekeeper's mandate as to act as a choreboy for Moloch, the government of Canada soiled

MENON
. . . waspish critic

our credentials for South-east Asian peacekeeping if ever the war were to end.

A third contrast between the circumstances of 1954 and those of 1972 relates to the time we had then and now to think it over.

'Came as Shock'

In 1954 we had very little time. "The invitation to Canada to be a member of the tripartite I.C.C.," writes a former diplomat with six years' experience of our work in the Commissions, "came as a shock to Ottawa." There was much in it to give the policy-makers pause, not least the fact that "the Americans offered us neither support nor understanding." But "the Prime Minister and the Secretary of State for External Affairs never doubted for a moment that it was an obligation we had to accept . . . To have rejected it would have caused the whole settlement to become unstuck . . ." So we accepted it.

In 1972 we've had all the time in the world to think it over. And the more time there is to think of rushing once more unto the South-east Asian breach, the more evident become the reasons for letting someone else take a turn — the likelihood of continued fighting, the elusiveness of political settlement, the eagerness of the Americans to have us as their agents, our previous deviations from the peacekeeper's proper role. When the signal comes from Washington, we should answer loud and clear: "Hell, no! We won't go!"

MINING THE LOOPHOLE FOR PROFIT

LAST POST

Has the Iron Ore Company of Canada been defrauding the Quebec government of hundreds of thousands of dollars in taxes?

This question was raised October 2 by Parti Quebecois leader Rene Levesque and PQ vice-president Jacques Parizeau, who had obtained, through what they described as the "involuntary services" of the company, the financial statements of Iron Ore.

Iron Ore is wholly owned by a consortium of seven American Steel companies and is not required to issue public reports.

According to a PQ press release, the financial statements "reveal an extraordinary contrast between 1970 and 1971. For 1970, the company declares an operating profit in Quebec equal to one sixth of its total operating profit, while its sales of Quebec ore represent about the same proportion of its total sales.

"But in 1971, a prodigious change takes place. The Iron Ore Company of Canada declares a profit of $515,000 in Quebec and one of $55 million in Newfoundland!"

Iron Ore deposits in the region of the company town of Schefferville straddle the undulating Quebec-Newfoundland border, making it virtually impossible to determine which ore came from which province. Mining taxes are substantially lower in Newfoundland than in Quebec.

Parizeau said there were three ways that the company could irregularly weigh its profits in favour of Newfoundland. First, it could credit ore that had been extracted from Quebec territory to Newfoundland; second, it could manipulate its adjustments of inventory of ore in the two provinces; and third, it could charge to Quebec an abnormally high proportion of its operating expenses.

In a press release of his own, Iron Ore president W. J. Bennett said that the PQ's charges were "absolutely without foundation." He said taxes to the Quebec and Newfoundland governments were paid according to an accounting formula that had been established when the company began exploiting the iron ore deposits in 1954.

Levesque and Parizeau replied that it was not a question of an accounting formula but rather of how the formula was applied, and specifically of what kind of watch the Quebec government maintained over the application of the formula.

Beyond Human Understanding

By JOHN NICHOL

The world was young and green in September of 1962, when that eminent Canadian accountant, Mr. Kenneth Carter, began his job as chairman of the Royal Commission on tax reform.

Mr. Diefenbaker, the man who appointed Mr. Carter, was prime minister then. Mr. Edgar Benson, the freshman MP from Kingston, had not yet taken his seat in the House for the first time when Mr. Carter embarked on the road that would lead us to the White Paper, innumerable hearings, endless controversy, and our new Tax Act.

But now is the time of the falling leaves. Mr. Carter is dead, Mr. Benson has left politics. And now 10 years and some several hundred millions of words later, the Canadian people are about to test the heady wine of Tax Reform for the first time. It is about to be uncorked, and the word is out that it is a pretty sour brew.

This is a matter of more than passing concern to the Liberal government.

Having taken a hammering at the polls in October, they are now facing the unhappy chore of introducing the Canadian people to their next tax system.

The word is also out that the new income tax forms are complicated beyond the understanding of man, beast, or chartered accountant. Since some nine million Canadians will receive them soon, one can hear a potential nine million screams of rage — enough to penetrate the leaded windows of Parliament and make a grown ward-heeler cry.

The department of revenue seems to be sensitive to the fact that it is in danger of being burned to the ground. Thus they have embarked on a massive public relations program to sell the new tax system. The theme — believe it or not — is It's Easier Than You Think.

This theme is not just the usual advertising flummery. It is not just misleading. It is blood-curdling wrong. The new tax system is far more difficult than you think. More appropriate phrases might be It's Easier If You Drink, or The Land is Strong, but then so is Limburger.

But let's put that aside for the moment. Let me introduce you now to the bravest man in Canada, the Hon. Robert Stanbury, for he is our new revenue minister, and it will be his job to explain these wonders to the Canadian taxpayer. He will need nerves of steel.

As he accepted his new portfolio on Monday last, did he think of Sydney Carton in Charles Dickens' A Tale of Two Cities? Remember Sydney Carton? As he stepped to the guillotine, he turned and said:

"It is a far, far better thing that I do, than I have ever done;
It is a far, far better rest that I go to than I have ever known."

GIFTS...
THAT ARE DIFFERENT
FROM BUCKERFIELD'S Victoria's Leading Garden Supply Centre

"DISSTON" CORDLESS ELECTRIC GRASS SHEARS
Something special. Rechargeable 29.95

"DISSTON" CORDLESS ELECTRIC GRASS SHEARS A full 43" tall for "walk along operation. ONLY 37.99

ALUMINUM TELESCOPIC PRUNERS Extend to 14 feet 18.95

HAND PRUNERS By Wilkinson Sword, from 3.25 to 9.95

SOIL TEST KITS From 1.95 to 14.65

WILD BIRD FEEDERS Each 2.95

IDEAS FOR GARDENERS

Black & Decker ELECTRIC GRASS TRIMMERS. Long handle 18.88

Black & Decker ELECTRIC SHRUB AND HEDGE TRIMMER. 13" Double-edged blade 24.95

HOT-FORGED ⅜" SQUARE-DRIVE SOCKET SET. 11 Pieces 15.95

COMPLETE WRENCH SETS, from 6.40 to 22.50

Beautiful Hand-Made Mexican Pots
For indoor use up to 16" wide and 18" tall, from 5.95 to 18.95

Large Variety of Garden Books From 2.00 to 3.75

$10.00 off ALL BOULET WESTERN BOOTS
Men's and Ladies' Sizes
MANY VARIETIES AVAILABLE

WESTERN HATS By Beaver. Black, brown, mesquite 5.00 Off EACH HAT YOU PURCHASE

ROMIKA RIDING BOOTS Made in Germany. Men's and Ladies'. SPECIAL, pair 17.95

We Have a Complete English and Western Tack Shop for Your Convenience

FROM OUR WESTERN TACK SHOP

No. 110 Latigo Roper
Men's Saddle by Eamor. Quilted seat. Reg. $324.00. SPECIAL 265.00

No. 70 The Trail Master
Ladies' Saddle by Eamor. Regular $271.00. SPECIAL 220.00

NYLON HALTERS Each 5.95

WESTERN JEWELLERY
Rings, Charm Bracelets, Buckles, Ties, Earrings, etc. From 70¢ to 12.00

Buckerfield's LIMITED
506 PANDORA LOTS OF FREE PARKING 384-7181

Always a favorite gift . . . holly. Beautiful healthy foliage to pretty-up their home for Christmas.

Gift Certificates In Any Amount Ideal for the gardener and redeemable all year round.

1-lb. Box $3.75

2-lb. Box $6.50

(Airmail Postage Included)
Each including sprig mistletoe

LIVING CHRISTMAS TREES

• Spruce, 3½ to 4 ft. high... $7.95 • Austrian Pine, 4 ft. high..... $8.95

ROYAL OAK GARDEN CENTRE AND FLORIST
Phone 479-1116
In the Royal Oak Shopping Centre

Williams Must Sue CJOR Says Bennett

Opposition Leader W. A. C. Bennett said Thursday Resources Minister Bob Williams must sue Vancouver radio station CJOR for statements it made concerning Williams' controversial apartment conversion project.

Bennett said CJOR, and program host Pat Burns, were not under the protection of a legislative assembly when remarks about Williams were made. And he said Williams had already stated that unless the radio station apologized on the air for its comments, he would sue.

"He is duty-bound by his own comments to sue," Bennett said.

He added that if Williams had done something which resulted in an embarrassment to the government, Premier Barrett should see to it that Williams does sue CJOR.

"He must do that or he puts himself under a cloud."

Williams has been the subject of recent public attention for his part in the apartment conversion project, in which a set of six apartments were purchased by Williams and partners, renovated extensively, and then sold.

Williams maintains that he made a profit of only $10,000 from the deal but critics have pointed to the government's apparent opposition to schemes of that nature and said that Williams should not have been involved.

On another subject, Bennett said now that Barrett has declared his intention to keep the finance portfolio," he should announce that the NDP government will no longer require school boards to pass capital construction referendums.

The opposition leader said Barrett should follow through with his campaign promises and take the costs of education off property taxes. The NDP government's position has been that it will do this within five years.

"If he is going to be honest and not chicken out on all his policies, he should issue a statement that these school bylaws are not necessary," Bennett said.

He added that the school bylaws require 20-year financing, which goes far beyond the five-year program proposed by the NDP.

Bennett also said the government should be able to offer automobile insurance for less than $25 per year. He held up an NDP campaign advertisement which said that the Social Credit government insured government vehicles for less than $25 a year.

And he said the new government should be able to offer full coverage, with no deductible amount, for under $25 a year.

SKI PEETZ

Muskie Sharing Campaign Losses

Washington Post

WASHINGTON — Sen. Edmund Muskie is trying to pay off a lingering $115,000 campaign debt at 25 cents on the dollar.

Richard A. Kline, former finance chairman for Muskie, said that most of the outstanding bills are owed to printing companies and to hotels. Xerox is the largest single creditor, Kline said.

The formula used by Muskie to settle his campaign debts came to light when Vincent J. Lennon, general manager of the Sauseway Inn South in Tampa, wrote a letter to Muskie complaining about the 25-cent proposal. In the Nov. 28 letter, copies of which were sent to newspapers in Washington and Maine, Lennon said he had received no replies to two letters of his rejecting offer.

The Tampa hotel bill, in Lennon's own description, "is not astronomical." It consists of a $137 bill incurred by Muskie on a campaign trip to Tampa last spring.

Kline, in a telephone interview from Los Angeles, confirmed that letters offering the pay 25 cents for every dollar owed by the Muskie campaign had been sent to all creditors. He added that these letters had inadvertently been sent to creditors under $200, all of which will ultimately be paid in full.

It is a common practice for defeated candidates to settle outstanding bills at a fraction of their cost. Some hotels and printing firms are reluctant to extend credit for this reason.

Kline said that all bills owed to airline and telephone companies and to other government-regulated industries had been paid off. Negotiators are proceeding with other creditors who have not accepted the 25-cent formula.

The Muskie campaign account has only about $8,000 in it against the $115,000 in debts, Kline said. But he said that various Democratic contributors had made commitments that would enable any creditor who accepted the 25-cent formula to be paid.

PLIMLEY
FOR SMALL CARS
SNOW TIRES
382-9121
PARTS DEPT. 383-1106

Who invented the Moscow Mule?

Smirnoff

The Vodka that leaves you breathless.

for ALDERMAN in SAANICH

vote for experience, energy, ability!

RE-ELECT Frank WARING

He Will:

1. Continue to press for removal of education and welfare costs from residential and farm property.
2. Continue the programme of road, sidewalk and drainage improvement.
3. Continue to work for the orderly development of the municipality in order to protect the environment, and provide the housing needs of the community.
4. Continue the orderly development of sports and recreational facilities.

For Continued Action in Saanich . . . RE-ELECT

WARING F. E. | X

FREE TRANSPORTATION 477-2107

Inserted by Frank Waring for Alderman Committee

Law Society Secrecy End Asked

VANCOUVER (CP) — Attorney-General Alex Macdonald called Thursday for a new era of openness in the dealings of the legal profession in British Columbia.

He told the annual meeting of the Vancouver Bar Association that it would not be weaker, but stronger, by exposing its inner workings to the public.

Mr. Macdonald, who commended the profession for initiating such programs, as legal aid, said he would like to see the association expand to:

—Open lawyers' disciplinary hearings and law society meetings to the public.

—Include public representation on all governing bodies of the profession.

This, he said, would ensure not only that justice was being done but that it "seemed" it was being done.

He said that any such innovation would have to be undertaken voluntarily by the legal profession itself.

Exhibition Profit

EDMONTON (CP) — The Edmonton Exhibition Association has reported a net profit of $324,047 for 1972 on a record gross revenue of $6,956,795.

Gross revenues increased by 18 per cent over 1971, while net profit was up $43,733 over last year's profit of $280,314.

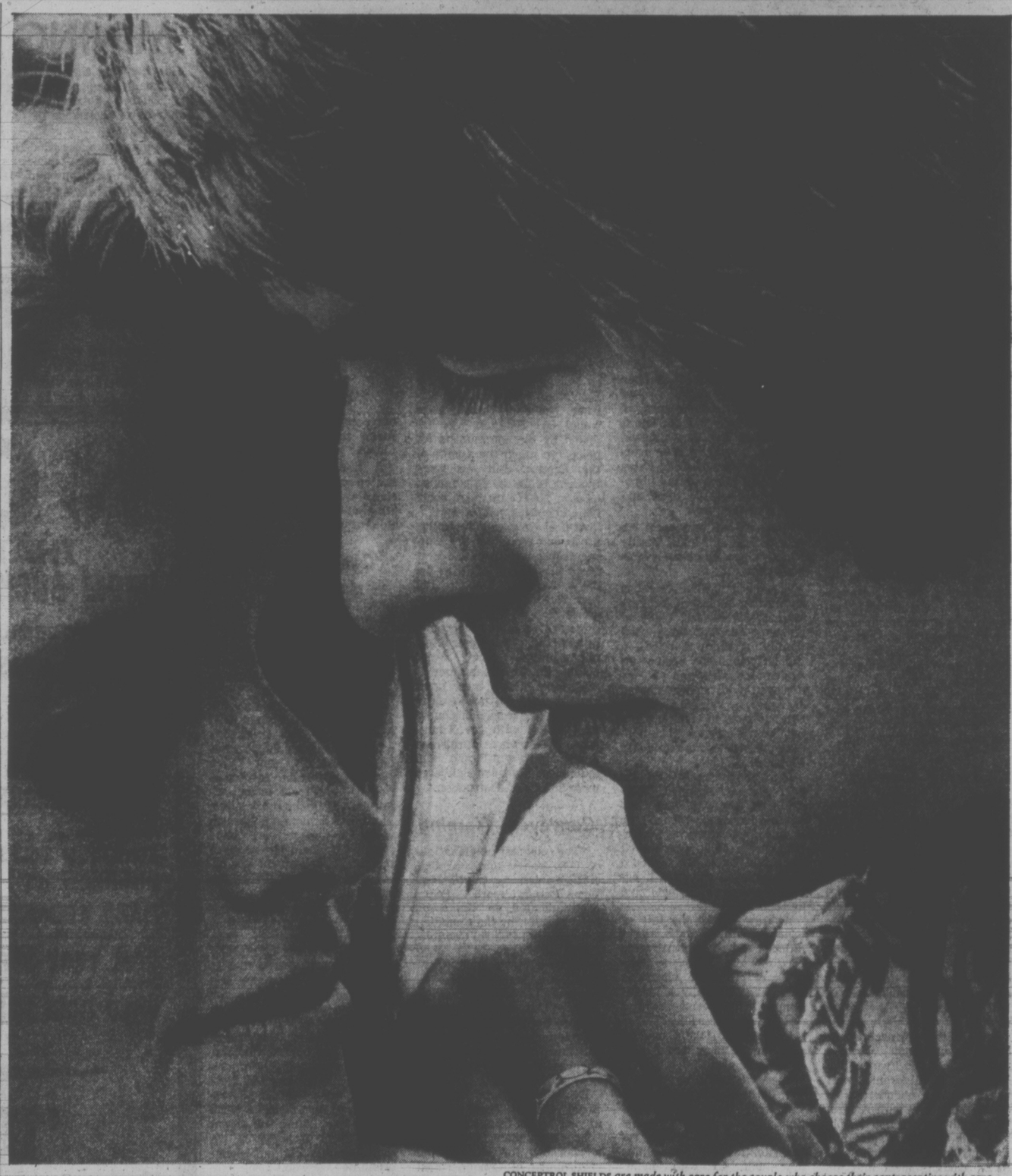

CONCEPTROL SHIELDS *are made with care for the couple who choose their contraceptive with care.*

Announcing a new male contraceptive for people who care.

Conceptrol Shields*

When you choose the condom as a method of birth control, you want to be sure that the condom you rely on gives you a feeling of comfort and security.

That's why you should know about CONCEPTROL SHIELDS.

CONCEPTROL SHIELDS are high quality condoms that you could find to be better than any you've tried before.

CONCEPTROL SHIELDS come from ORTHO*, a company that has devoted over thirty years of research to making available the widest range of birth control products in Canada today.

To obtain your FREE copy of the informative booklet, A Man's Guide to Preventing Pregnancy, clip this coupon and send it with your name and address to:
Ortho Pharmaceutical (Canada) Ltd.,
Dept. of Family Life Education,
19 Green Belt Drive, Don Mills, Ontario.

NAME_____

STREET_____ APT. NO._____

CITY_____ PROV._____

VCT 7

CONCEPTROL SHIELDS are available, lubricated or non-lubricated, in packages of 3's and 12's, with directions for use in every package. CONCEPTROL SHIELDS are sold only through pharmacies.

*Trademark
©Ortho 1972

ORTHO PHARMACEUTICAL (CANADA) LTD.
Don Mills, Ontario
Devoted to research in family planning

MARGARET RICHARDS

Let Me Work for YOU!

As your elected Alderman I shall devote my full time, energy and enthusiasm to the many tasks at hand.

Cast Your Vote December 9th for . . .

• A FULL TIME ALDERMAN
I know that as an Alderman devoting my entire time to the affairs of council, backed by my experience as a spectator at council meetings over the past four years and my own political experience, I shall work successfully for you.

• AN INDEPENDENT VOICE
To protect the interests of the community at large. I shall always be available to listen to your needs and to discuss them on council as an Alderman independent of business or commercial interests.

• A MEMBER OF THE VICTORIA ADVISORY PLANNING COMMISSION
I shall stand as a citizen who is concerned about the future of our city. My recent tour of European model cities with Mayor Pollen's party (at my own expense) has inspired me with many new ideas that will protect and benefit every individual who enjoys living in our lovely city.

• SUPPORT FOR THE INTERESTS OF THE OLD AND THE YOUNG
My time and energies will always be available to those who need me most . . . those who are often neglected in the decisions of council. I shall work to protect their interests, to promote more equitable hospital/rest home costs, day care centres, tenants rights. I shall enable the individual's voice to be heard.

RICHARDS, C. Margaret | X

Inserted by the Richards for Alderman Committee

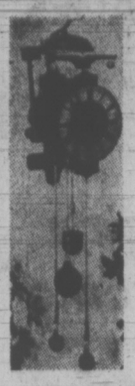

The Pendulum

CLOCKS
CLOCK MOVEMENTS
CLOCK PARTS—CLOCK KITS
GRANDFATHER
MOVEMENTS

Enjoy making a clock yourself or choose the perfect design to complement your home decor. Your choice from our attractive selection would also make a delightfully different gift on any special occasion.

CLOCK REPAIR SERVICE
Cuckoo Clocks, Antique Clocks and Watches
HOUSE CALLS
Custom Made China Plate Clocks

Mon. - Sat. 9:00 - 5:30, Fri. 9:00 - 9:00
930 GORDON ST. Across from Eaton's Parkade 385-2613

City May Bow Out of Fishermen's Wharf

Fed-up with the lack of action or response from Ottawa over the past three years, Victoria is considering washing its hands of the Fishermen's Wharf on Erie Street.

The city has held a lease on the property for several years, passing on 15 per cent of gross revenues to the federal government and using the balance to administer the facility and provide all basic services.

These include paying the salary of a wharfinger, electricity for the boats and float illumination, water, garbage removal and parking.

As the facility has operated at a loss since 1967, and the city has had to absorb the deficit, Victoria informed the Ministry of Transport in 1969 it was not interested in continuing the arrangement — unless the 15 per cent rental was reduced or the berthing fee structure increased.

But this week, in a memorandum to the land development committee, city manager Bill Hooson said nothing has been heard from Ottawa since, with the result that the wharf's gross revenue is "essentially fixed."

Hooson noted that the chances of getting any action on the matter appear slim, and recommended the city inform the MOT that it will end the month-to-month lease arrangement by Dec. 31.

A heavy agenda prevented the item coming up for discussion, but committee chairman Ald. Alf Hood said today it is likely the committee and council will approve Hooson's suggestion.

"I don't want to see that activity displaced, and I don't feel for a moment it will be," Hood said. "But I do think the federal authority should come up with a better agreement that will take this burden off the city taxpayer."

She'd Shatter Peace on Earth

ATLANTA (UPI) — Contending the Christmas message of "peace on earth" is directed only at men, Gloria Steinem indicated Thursday the feminist "revolution" might have to turn to tactics outside the law.

But the editor of Ms. magazine refused to elaborate on such possible new strategy by the feminist movement.

She told a conference of Intercom-South, a group of government agency public relations officers, managers and administrators, only that some feminists might abandon their legal tactics if they prove useless in putting women on an equal basis with men.

She said she never felt the phrase, "peace on earth, good will toward men," applied to her since it singled out men. She said further she couldn't relate to the three wise men and had difficulty accepting a God "who was a member of the ruling class," that is, men.

She said the leaders of the feminist movement aren't interested in mere reform. "It really is a revolution we're dealing with, not a reform."

The goal of the revolution, she said, is a patriarchial system that has dominated the world for 5,000 years and decrees that men take the important roles with women handling the leftovers.

IT'S ONLY A HIGH FOR YULE

ANDOVER, Mass. (UPI) — Since Monday, more than 900 envelopes each containing one marijuana cigarette have arrived at Philips Andover Academy, an exclusive prep school.

"We have some ideas on who did it but we don't know why unless it's some kind of a joke," postal service inspector Robert Hale said Thursday.

"It's a terrible thing," said academy headmaster Theodore Sizer. "It's obscene that somebody had this kind of money to spend on a 'practical joke.'"

The envelopes were addressed to individual students and bore a non-existent return address at Harvard.

Hale said they were taken from student mailboxes after a student employee opened one addressed to him and brought it to authorities.

SAANICH MUNICIPAL ELECTION

Saturday, December 9, 1972

POLLS OPEN 8 A.M. TO 8 P.M.

There are thirteen Polling Places provided and voters may vote at whichever one is most convenient for them, but must not, under any circumstances, vote or attempt to vote at more than one. There is a heavy penaly for voting more than once.

Polling Places will be as follows:

Cloverdale Elementary School, Quadra Street
Cordova Bay Elementary School, Cordova Bay Rd.
Frank Hobbs Elementary School, Haro Road.
Glanford Elementary School, Glanford Avenue.
Gordon Head Elementary School, Kenmore Road.
Lansdowne Jr. Secondary School, Lansdowne Road.
Mount View Secondary School, Carey Road.
Prospect Lake Elementary School, Prospect Lake Road.
Royal Oak Junior Secondary School, West Saanich Road.
St. Joseph's School, Burnside Road, West.
St. Luke's Hall, Cedar Hill Cross Road.
St. Martin's-in-the-Fields Hall, Obed Avenue.
Tillicum Elementary School, Orillia Street.

Information regarding the List of Electors may be obtained by telephoning the Municipal Hall, 386-2241. All ballots must be marked with a cross "X". Any ballot improprely marked will be rejected.

"G. HAYWARD", Returing Officer.

OAK BAY RESIDENTS

CIVIC ADMINISTRATION
IS
YOUR BUSINESS!

VOTE
ON
SATURDAY
DEC. 9
8:00 A.M. to 8:00 P.M.

WHERE TO VOTE: MUNICIPAL HALL
ST. PHILIPS CHURCH

Inserted in the community interest by the

OAK BAY BOARD OF TRADE

MORE FROM THE
VALUE LEADER
FREE
SNOW TIRES
With Every New Car
Sold During December
(Except Models Having Radial Tires)

PETER POLLEN FORD
YATES AT COOK 384-1144

his style old style

Tradition! The tree's trimmed, the stockings stuffed, the presents wrapped. Now to relax. With Old Style Beer, slow-brewed and naturally aged for great old time flavour. Some traditions are too good to change. Like Old Style Beer. Cheers!

Old Style SLOW-BREWED AND NATURALLY AGED.

Trade-In Your Old Furniture, Appliances, TV
NO DOWN PAYMENT NEEDED
NO PAYMENTS 'til MARCH

$100 TRADE-IN for your TV
On this 26" Admiral Solar Color
Lowboy Style TV with Color-Matic!
Automatic Fine Tuning, Too!

* 3-Year Picture Tube Warranty.
* 3-Year Tuners Warranty.
* 1-Year All-Parts Warranty.
* 1-Year Service Policy Included.
* Free Delivery and Set Up by Factory Technician.
* $22 Monhtly Starting March.

599

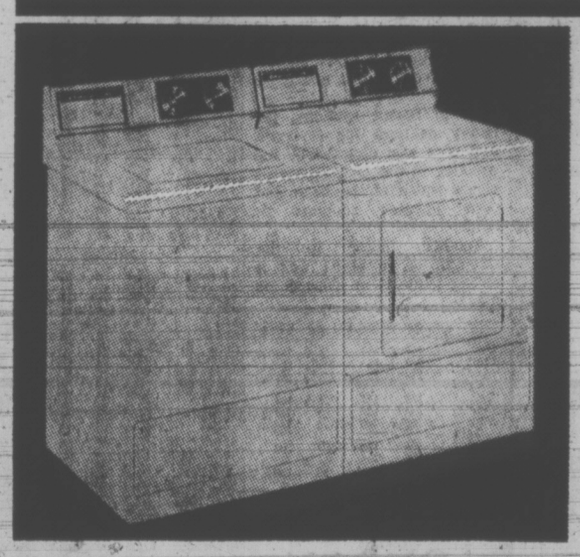

$140 Allowwance for TRADES
On this Admiral Deluxe PAIR
2-Speed, 5-Cycle Automatic Washer
Dryer has "Automatic Dry" Cycle, too.
10 vane AGITATOR: 18-lb. Capacity

* 5-Year Transmission Warranty.
* 1-Year All-Parts Warranty.
* 1-Year Service Policy Included.
* Free Delivery Locally.
* Free Washer Hook-up.
* $20 Monthly Starting March.

499

Admiral
19" COLOR TV
with Color-Matic
$399.95
With Approved Trade
No Down Payment Required
$16 Per Month Starting March

Admiral
Large Capacity
DRYER
$189.95
Permanent Press Cycle
No Down Payment
As Low As $10 Monthly

Deluxe
LUGGAGE
Many Styles,
Many Colors
Priced Right
for Christmas
Terms, of course!

Colonial
Deluxe Style
SOFA and CHAIR
$369
With Your Trade
No Payments 'til March

Tuxedo Arm Style
SOFA and LOVESEAT
$349
With Approved Trade
GOLD, GREEN, BLUE
No Payments 'til March

VICTORIA'S LARGEST FURNITURE VALUE CENTRE
THE TRADERS

VIC

715 FINLAYSON ST. (Top of the Town) PHONE 388-6264
OPEN MON.-FRI. TILL 9 P.M.; SAT. TILL 6 P.M.

TONI

Our Pledge to You "WE WILL NOT BE UNDERSOLD"

TORONTO MARKET TRADING

INDUSTRIALS

TORONTO CLOSING STOCKS
Distributed by CP
Toronto Stock Exchange—Dec. 8

Complete tabulation of Friday transactions. Quotations in cents unless marked $. z—Odd lot, xd—Ex-dividend, xr—Ex-rights, xw — Ex-warrants. Net change is from previous board-lot closing sale.

Stock	Sales	High	Low	Close	Net Ch'ge
A—B					
Abitibi	18301	$10½	10¼	10½	+ ⅛
Acklands	1200	$12⅝	12⅛	12½	− ⅛
Ackind 2p	z25	$14½	14½	14½	
Acres Ltd	4768	$18¾	18¼	18½	+ ½
Acres A pr	25	$46½	46½	46½	+ ⅛
Acres wt	9383	450	440	440	+ 5
A.G.F.M	1550	$7½	7⅜	7⅜	
Agra Ind	825	$14	13¾	13⅞	− ¼
Ahed M	300	355	350	350	−35
Alta Gas A	6168	$16½	16¼	16¼	− ⅛
Alta Gas p	80	$72	72	72	+ ¾
Alta G D p	z2	$100	100	100	
Alta Nat	z35	$20¾	20½	20¾	
Alcan	16459	$23⅞	23¾	23⅞	
Algo Cent	215	$11⅜	11⅜	11⅜	
Algoma St	2680	$12¾	12½	12⅝	+ ⅛
Algonq pr	200	$5	5	5	
Allarco Dv	270	$5⅞	5¾	5⅞	+ ⅛
Alliance B	2275	$9⅝	9	9⅝	+ ⅜
Alpa Ind	6650	$14	13¾	13⅞	
Alumin pr	100	$19⅜	19⅜	19⅜	− ⅛
Almin 2p	70	$36¾	36¾	36¾	
Andres W	225	$41	41	41	− ½
Anglo-cn	100	$7⅜	7⅜	7⅜	+ ⅜
Anglo-c pr	z25	$14½	14½	14½	
Ang CT 315	50	$39½	39½	39½	
Aquitaine	9717	$27½	27½	27½	
Argus	322	$18⅞	18¾	18⅞	+ ⅞
Argus B pr	z20	$34⅜	34⅜	34⅜	
Argus C pr	2038	$13⅝	13⅛	13⅝	+ ¼
Asbestos	896	$17	16⅞	16⅞	− ⅛
Ashland C	3950	$13⅞	13⅝	13⅞	+ ⅜
Ashland pr	100	$29¾	29¾	29¾	
Atco Ind	3300	$13	12⅞	13	
Atl Sugar	550	$6⅛	6	6	
Atl Sug A	100	$15	15	15	
Atl Sug pr	50	$62	62	62	
Auto El	2200	$9½	9½	9½	
Auto Hard	3800	$12	11⅝	11¾	+ ⅛
Bad Boy	1012	$16⅝	16½	16½	
Bk Mtl	31720	$23½	23⅛	23¼	
Bank N S	4583	$40⅝	40	40¼	−
BCdn Nt	12100	$16⅝	16½	16⅝	
Bartaco	100	300	300	300	
Baton B	3210	$12¾	12⅝	12⅝	− ⅛
Bay Mills	300	$7⅝	7½	7⅝	+ ⅛
Baavr Eng	750	$6⅜	6⅜	6⅜	− ⅜
Becker B p	1000	$9¼	9¼	9¼	+ ⅛
Bell Canad	8509	$44⅞	44½	44⅞	+ ⅛
Bell A pr	125	$50	50	50	− ⅛
Bell B pr	600	$52⅛	52	52	
Bell nit	200	70	70	70	− 6
Biltmore A	800	$5½	5½	5½	
Biltmore 2b	200	$5½	5½	5½	
Black P	700	$8½	8½	8½	
Block Bros	6200	310	295	300	+10
Bomac A	600	$6½	6½	6½	
Bombrder	7100	$7⅞	7⅜	7¾	+ ¼
Bovis Cor	2950	210	205	210	+ 5
Bow Valy	7245	$43⅝	43	43⅛	− ⅝
BP Can	5771	$18	17⅞	18	
Bralor Res	7952	285	265	280	+20
Bramalea	3700	445	440	445	− 5
Bramal w	1200	300	280	300	+15
Brscn	12237	$21¾	21¼	21¾	+ ⅜
Bright	1100	$22⅞	22½	22⅞	+ ⅞
Brinco	3982	$6	5⅞	5⅞	− ¼
BC Sugar	200	$22¼	22¼	22¼	+ ¼
BC Phone	295	$58½	58¼	58½	
BCPh 6 pr	z8	$76	76	76	
BCPh 4¾ p	92	$60¼	60	60¼	+ ¼
BCPh 4½ p	25	$57½	57½	57½	− ½
BCPh 4⅜ p	z10	$56	56	56	
BCPh 1956	100	$61	61	61	
BCPh 5⅝ p	55	$73	73	73	− ⅛
BCPh 4.84	100	$16	16	16	+ ¼
BCPh 6.80	z50	$22	22	22	
BCP 7.04 p	200	$22⅞	22⅝	22⅝	− ⅜
Bruck A	100	$10	10	10	
Budd Auto	6460	$16¼	15½	16¼	+ ¼
Budd A w	2125	$10¼	995	10¼	+50
Burns Fds	275	$19	19	19	− ⅛
Bushnell	1350	$9	8½	9	+ 1
C—E					
Cad Dev	10933	$12¼	11¾	12¼	+ ⅝
Cad Dev b p	z25	$22	22	22	
CAE Ind	1125	$10⅛	10	10	− ⅛
Calgary P	1125	$27½	27¼	27½	
Calgy 540 p	30	$98¾	98¾	98¾	
Calvrt Dis	700	225	210	225	+10
Cambridg	1100	$11	10⅞	11	+ ⅛
Capau	13525	$8	7⅝	7⅞	+ ¼
CD Sugar	1000	$26½	26	26½	+ ¼
Can Cem L	367	$54¾	54½	54½	
C Cem L p	z127	$19⅝	19¼	19⅝	
Can Malt	250	$32	32	32	+ ½
C Packrs	4040	$22⅝	22⅝	22⅝	+ ¼
Can Perm	3145	$24	24	24¼	+ ¼
CSL pr	z2	475	475	475	
Cdn Brew	7995	$5⅝	5¼	5⅝	+ ⅛
C Brew Ap	25	$28	28	28	
C Brew Bp	100	$32½	32½	32½	+ ¼
C Cablesy	500	$19	19	19	− ⅛
C Cable w	2904	555	540	550	−25
CC Man A	6500	$22½	22	22½	+ 2
C Curtis	600	80	76	76	
Cdn Equty	2150	$13⅛	13	13⅛	+ ⅛
Cn Food 1p	110	$45	45	45	
Cn Food 2p	z10	$45	45	45	
CGE pr	100	$31	31	31	− ½
CG Invest	z5	$80	80	80	
C Gidle	21375	$8⅞	8⅝	8⅞	+ ⅛
C Hydr	5000	$12⅜	12¼	12¼	− ⅛
C Imp Bank	6660	$32	31⅝	31⅞	+ ⅛
CGOL	10381	$11½	11⅛	11¼	
CIL	763	$16¼	16⅛	16⅛	− ⅛
C Interurb	z50	210	210	210	
C Intrurb p	700	$10	9¾	10	
C Manolr	380	415	410	410	−10
C Marconi	450	$5⅛	5⅛	5⅛	
C Ocdental	125	$11	11	11	− ⅜
CP Inve pr	5765	$24½	24¼	24½	+ ⅛
CPln w	11450	250	245	245	
CP Ltd	10056	$15⅝	15½	15½	− ⅛
CPL A p	400	$10⅞	10⅞	10⅞	
Cdn Tire	250	$63½	62¾	63½	
Cdn Tire A	3226	$62	61¾	61⅞	
C Uilties	400	$13¼	13¼	13¼	− ¼
C Util 5 pr	z7	$66¼	65½	65½	
C Util w	4000	550	540	540	− 5
CWN G 4 pr	z30	$11	11	11	
CWN 5½ p	z25	$15	15	15	
Canron	300	$25⅛	25⅛	25⅛	− ⅛
Capit Div	1750	58	56	56	− 2
Cara	550	$8⅜	8⅜	8⅜	+ ¼
Carma D	700	$8⅛	8⅛	8⅛	+ ⅛
Carrier JD	200	$6¾	6⅜	6⅜	+ ⅛
Cassidy p	z50	$10	10	10	
CC Yachts	1400	475	450	470	+35
Celane	52560	320	310	320	
Celanes 1 p	150	$9¼	9¼	9¼	− ¼
Celan 175 p	450	$16	16	16	
CFCN	10679	$11¼	10⅝	11¼	+ ¾
Chet-Gal	575	$34	33	34	+ 1
Chrom	z50	145	145	145	
Chrysler	829	$41	41	41	− ⅛
CHUM	100	$9⅞	9⅞	9⅞	
CHUM B	150	$12	12	12	+ ¼
City Sav T	200	$13	13	13	− ¼
Cockfield	200	$5	490	5	
Columbia	1850	65	56	65	+ 5
Columbi p	2825	155	135	155	+20
Cominco	7049	$24½	24¼	24½	+ ¼
C Holiday I	845	$12¾	12½	12¾	
Compro	630	450	445	450	+ 5
Computel	2100	$12	11⅝	11⅝	− ⅛
Cotech	22600	450	445	450	+10
Conn Chm	1500	$6½	6¼	6½	
Con Bath	2162	$16½	16⅛	16⅜	+ ⅛
Con Bath p	400	$19⅝	19½	19⅝	+ ⅛
Con Bath w	1017	58	58	58	− 2
C Bath 68 w	200	605	600	605	+10
Con Bldg	3170	240	235	240	+ 5
Con Distrb	6060	$32⅝	32⅛	32½	+ ½
Cons Gas	6056	$18½	18	18½	+ ⅜
Cooper C	1125	$16¼	16⅛	16¼	+ ⅛
Corby vt	z50	$21⅞	21¾	21¾	
Cornat Ind	5200	230	225	230	+10
Costain R	100	$9	9	9	
Crain R L	200	$12⅞	12⅞	12⅞	+ ⅛
Crestbrk	200	370	360	370	+10
Crwn Life	50	$59	59	59	− 1
Crush Intl	1700	$16¼	16	16⅛	+ ⅛
Cygnus A	z248	$8	7¾	8	
Cygnus B	1019	$7¾	7¾	7¾	
Dawson D	300	$7	6⅞	6⅞	− ⅛
D Seag	31575	$39¾	38¾	38¾	− ¾
Doman I	550	$13⅞	13½	13⅞	+ ⅜
Dome Pete	3240	$45	44¾	44¾	− ¼
D Bridge	325	$32¾	32¼	32¾	+ ¾
D Citrun	900	$13⅝	13¼	13¼	
Dofasco	2175	$29½	29⅛	29½	+ ½
Dom Glass	100	$13	13	13	− ½
D Glass pr	300	$14	14	14	
D Scotish p	z5	$30	30	30	
Dom Store	1500	$14⅝	14⅝	14⅝	
Domtar	10157	$18	17¾	17¾	− ¼
Domtar pr	z5	$13¾	13¾	13¾	
D Textile	4600	$9½	9⅜	9½	− ⅛
Donlee M	425	$6¼	6	6¼	
Douglas L	1000	335	330	330	−15
DRG Ltd	1500	$8¾	8½	8½	
Drumon A	450	$11⅝	11⅝	11⅝	
Du Pont	475	$32¼	32	32	− ⅛
Dylex Ltd	150	$22½	22½	22½	+ ⅛
Dylex L A	3820	$22¾	22⅝	22¾	+ ⅜
Estn Can S	265	$18	18	18	
Eddy Mtch	200	$11¾	11½	11¾	− ¾
E-L Fin	1800	$11⅞	11⅝	11⅞	+ ¼
E-L Fin w	1950	425	415	415	
Electro K	600	325	315	325	+25
Electro Ild	1620	$20⅞	20⅝	20¾	+ ⅛
Emco	500	490	490	490	
Erie D A	700	$6¼	6¼	6¼	− ½
F—J					
Fairview	4650	$15⅝	15⅛	15¼	+ ¼
Falcon	5952	$61	60¼	61	+ ⅜
Fed Grain	1425	$8¾	8½	8¾	+ ¼
Fed Pion	100	$21½	21½	21½	+ ¼
Fields S	110	$18⅝	18⅝	18⅝	− ⅛
Finning T	600	$14	13¾	13¾	− ¾
F City Fin	100	$16	16	16	
Fleet Mfg	3900	210	190	200	−15
Fleetw'd	100	$17½	17½	17½	− ½
Foodx S	11465	$11⅞	10½	11⅞	+1⅛
Ford Cnda	50	$102	102	102	
F Seasons	2000	$9¼	9¼	9¼	
F Sea A pr	1050	$12½	12⅜	12⅜	− ¼
Fraser	500	$16⅞	16¾	16¾	+ ¼
Galt Ml Irn	100	$7½	7½	7½	
Gaz Metr	255	$5¼	5⅛	5¼	
Gaz M 63w	3500	39	35	39	− 1
Gaz M 66w	900	150	150	150	+25
Gdn Mang	300	$8	8	8	− ⅛
Gen Baker	2225	300	290	300	+10
Gen Distrb	1823	$33¾	33⅜	33⅝	+ ⅛
GMC	334	$81	81	81	− ¾
Genstar L	6450	$18	17⅝	17⅞	+ ⅛
Gnstar L w	820	685	675	680	+ 5
Gesco Dis	750	$8	8	8	
Glendale	3150	$13	12½	13	+ ⅜
Glengair	900	175	175	175	
Gold Crest	100	$8¾	8¾	8¾	+ ¼
Goodyer	50	$270	270	270	
GL Paper	2375	$18⅝	17½	18⅝	+1⅜
GL Pap w	1300	310	305	305	+ 5
GL Power	1073	$23⅛	23	23⅛	+ ⅛
GN Capital	7400	$8⅞	8⅝	8⅝	+ ⅛
Gt W Life	75	$76	76	76	− ¼
Gt West S	450	$6⅞	6¾	6¾	
Grey G	4850	$6	5⅜	5⅞	+ ⅛
Greyhnd C	700	135	130	130	+ 5
Greyhnd	1085	$24½	24½	24½	
GSW Cl B	100	$19	19	19	
Guar Trst	1750	$16	15¾	15⅞	− ⅛
Gulf Can	3416	$38¼	38	38	
Halifax D	200	205	205	205	+ 5
H Group	2750	$15⅜	15	15⅜	+ ¾
Ham Tr	2030	$19¼	19	19¼	+ ⅛
Ham Tr pr	75	$36	36	36	− 1
Hardee	400	105	105	105	
Hard Carp	100	$25½	25½	25½	− ½
Harlequin	1100	$14½	14½	14½	
Harveys F	1930	120	120	120	
HWood A	225	135	120	135	
Hawker S	3030	375	370	370	
Hays Dna	1590	$12	11⅞	12	+ ⅛
Hedway C	200	490	490	490	−10
Home A	1878	$42¾	42¼	42⅝	+ ¾
Home B	1125	$40	40	40	
Horne Pit	2150	345	340	340	− 5
H Bnamor	800	$7⅛	7	7⅛	+ ⅛
H Bay Co	4725	$18	17¾	17⅞	− ⅛
HB Oil Gas	570	$53¾	53¾	53¾	
HB Oil G pr	2225	$57	56⅞	57	+ 2
Huron Erl	250	$35	35	35	+ ¼
Husky	11805	$19⅝	19¼	19⅝	+ ⅜
Husky D w	3700	585	575	580	
Husky E w	4265	735	720	720	
IAC	5396	$21	20⅞	21	+ ⅛
IAC w	300	880	880	880	
Imasco	1640	$27¼	26¾	27¼	+ ¾
Imp Gen	2000	$5½	5½	5½	
Imp Gen w	300	95	95	95	
Imp O	11275	$46⅛	45⅜	45⅞	+ ⅞
Inc Dis w	1000	32	32	32	− 3
Indal Can	400	$14¾	14⅝	14¾	
Indusmin	140	$13	13	13	
Ind Adhes	200	$17¼	17¼	17¼	+ ¾
Inglis	450	$20	19½	19⅞	+ ⅞
Inland Gas	2775	$12	11⅝	11⅝	− ⅛
Inter-City	125	$9¾	9¾	9¾	− ¼
Inter C B p	150	$20	20	20	
Inter C A w	600	560	560	560	
Inter C B w	600	595	580	590	
Intrmetco	6400	400	395	400	+ 5
IBM	782	$404	395	402½	+7½
IMC	200	$25	25	25	
Inco	33733	$32½	32⅛	32⅜	+ ¼
I Util	11730	$25	24¾	25	
Interpool	2730	$19⅝	19	19	− ⅛
Int Div	3000	310	300	300	
Intpr Pipe	4085	$28⅛	28	28	− ⅛
Int Pipe w	875	$12	11⅞	12	
Ipsco	10330	$15⅜	15¼	15¼	− ¼
Inv Group	400	$11½	11½	11½	
Inv Grp A	2675	$11⅞	11⅝	11⅝	− ⅛
Inv Grp 5 p	2690	$24⅞	24½	24¾	
Irwin Toy	2360	$14½	14⅜	14½	+ ⅛
ITL Ind	2800	205	195	195	−15
ITL Ind pr	400	$10	10	10	
Iveco Ind	1490	$22¾	22½	22¾	
IWC Com	3500	410	400	405	+ 5
K—N					
Kaiser Re	6800	205	190	205	+15
Kaps Tr	11765	$12¼	11⅞	12⅛	+ ⅛
Keeprite B	500	$14	13⅞	13⅞	
Keen Ind	200	$11	11	11	+ ⅛
Kelsey H	z50	$10¾	10¾	10¾	
Kenting	29050	$8⅛	7¾	8⅛	+ ⅜
Koffler	1775	$19¾	19½	19¾	
Koffler A p	100	$9½	9½	9½	
Koffler w	2550	915	895	900	+ 5
Labatt	2225	$30¼	30¼	30¼	
Labatt pr	325	$31	31	31	+ ¼
Lacroix I	100	$6¼	6¼	6¼	− ¼
Laidlaw M	700	$15½	15⅛	15¼	− ¼
Lailaw B p	600	$14	14	14	
LOnt Cem	1800	340	330	340	
Laura Sec	690	$12	11⅞	11⅞	
Lau Fin	1192	$12⅞	12¾	12¾	− ¼
Lau F 1.25	z60	$16	16	16	
Lau Fn 140	z15	$18¾	18¾	18¾	
Lau F 2.00	202	$26¼	26¼	26¼	+ ⅜
L J A	200	$18	18	18	
Leigh	10465	$11	10¼	10⅝	− ⅛
Leons Frn	2650	$18	17¾	18	+ ⅛
Levy	200	$17	17	17	+1½
Levy A pr	150	$5¾	5¾	5¾	+ ¼
Life Inv w	2000	66	66	66	− 9
Lincoln Tr	700	$16⅝	16½	16½	− ¼
Livingsto	100	$11⅛	11⅛	11⅛	
Living w	687	775	725	775	+75
Lob Co A	2898	$6⅝	6½	6½	
Lob Co B	1680	$6⅝	6½	6½	
Lob Co pr	50	$31	31	31	+ ½
Lob G A pr	310	$19⅝	19⅝	19⅝	
Loeb M	1545	410	400	410	+10
Mclan H A	2700	$15¾	15⅝	15⅝	− ⅛
MH Cable	474	$18¾	18¾	18¾	
MB Ltd	4000	$24½	24⅛	24⅛	
Magna El	250	$10	10	10	− ⅛
Magnason	500	$15¼	15¼	15¼	− ¼
Magnetcs	900	100	97	100	+ 3
Maislin I	300	$13½	13½	13½	
Major H D	725	240	230	240	+10
Maritime	204	$23½	23½	23½	
Markboro	3600	$8½	8⅜	8½	+ ¼
Markel F	100	$10¾	10¾	10¾	
Mass-Fer	8863	$19⅛	18⅝	18⅞	− ⅛
Mc Gra	12800	$6¾	6½	6¾	
McLaghin	925	$15¾	15½	15⅝	+ ⅛
McLagn w	100	845	845	845	+25
MEPC	700	$8¾	8⅝	8¾	− ⅛
MEPC w	4875	345	340	345	
Melchers	100	$7¼	7¼	7¼	− ¼
Mercantil	6289	$25	24¼	25	+ ½
Met Stores	2910	$23⅞	23½	23⅞	+ ⅜
Met Trust	317	$22½	22½	22½	
MICC	450	$32¼	31¾	31¾	− ¼
Microsyst	7741	$10⅞	10⅝	10⅝	− ⅛
Micrsys w	2900	575	550	575	+30
Milt Brick	100	450	450	450	
Mindustri	100	$7	7	7	+ ½
MLW Wor	400	$16⅜	16⅜	16⅜	− ⅛
Molson A	5105	$29	28¾	28¾	− ¼
Molson B	148	$29½	29½	29½	
Mon Life	z10	$37¼	37¼	37¼	
Monenco	5600	$10¼	10⅛	10¼	+ ¼
Mnt Trst	100	$20	20	20	
Moore	15100	$51	50½	50½	+ ¼
Morse A	100	$10½	10½	10½	− ⅞
Morse B pr	250	$33	31½	33	
MTS Inter	1100	72	70	72	+ 1
Murphy	500	$9⅛	9	9⅛	− ⅛
Murritt P	1500	410	400	405	− 5
Nabors	26700	$15	14¼	15	+ 1
NaChrs I	5300	$5⅞	5½	5⅝	− ⅛
Nat Drug	400	$6¾	6¾	6¾	− ⅛
Nat Groc p	100	$23½	23⅛	23½	+ ½
N Hees Ent	100	275	275	275	+15
Nat Sea A	1100	$9⅝	9½	9⅝	+ ⅛
Nat Trust	25	$47¼	47¼	47¼	
N B Cook	500	220	220	220	+15
Neonex	2434	65	490	495	
NB Tel	396	$15½	15⅜	15½	+ ⅛
N Provid D	9600	31	30	30	+ 5
Nia Wire B	100	$18	18	18	− ⅜
Noma Ind	1000	$9⅛	9⅛	9⅛	+ ⅛
Noranda	6950	$39⅞	39⅜	39⅞	+ ¼
Nordair L	900	$6	5½	6	+ ¼
Nor Ctl G	5738	$11⅞	11¾	11¾	
Nor Ctl 65p	z20	$36	36	36	
Nor Ctl B p	830	$25½	25	25½	+
Nor Ct 270 p	z10	$38	38	38	
Nor Ct 150 p	2200	$25½	25	25½	
Nor Ctl w	500	485	480	480	
NW Util p	z3	$54	53	54	
Nowsco W	600	$10⅝	10½	10½	
NSI Mark	950	$10¾	10¾	10¾	− ¼
NuWest D	100	$9⅝	9⅝	9⅝	− ¼
NWL Fin	2251	290	285	290	+ 5
O—S					
Ocdentl Pt	1200	$12⅞	12½	12¾	
Oceanus I	300	110	110	110	+ 5
Oil Patch	4300	475	425	475	+55
Okanagan	650	$11¾	11¾	11¾	
Ontario Tr	1800	$10¼	9¾	10¼	+ ¼
Orlando R	3475	$11⅝	11¼	11⅝	+ ⅜
OSF Ind	6500	$10⅛	9⅞	9⅞	
Osh A	17137	$11½	10⅞	11	− ½
Oshawa w	2005	100	100	100	− 5
Overland	z75	$6¾	6¾	6¾	
Pac Pete	3435	$43¼	42¾	43¼	
Pac West A	650	$24½	24½	24½	
Panca I	10422	310	300	310	+10
Paragon	100	280	280	280	+ 5
Paulin	2500	$5	490	5	
Peel Elder	125	$25½	25½	25½	
Peerless	4500	$14¼	14	14¼	
Pembin A	3200	$6¼	6⅛	6¼	
Pembin B	100	$6	6	6	+ ⅜
Penningtn	650	$11	10¾	10¾	− ⅛
PC Jewl	500	$27	26½	26½	− ½
PC Jwl A	2330	$27	26⅞	27	
PDept S	13810	$17¼	16⅞	17¼	+ ½
Petrofina	355	$27⅝	27⅝	27⅝	
Phillips Cb	2250	$13⅝	13½	13½	+ ¼
Photo Eng	50	$25¼	25	25	−
Pitt Eng C	800	$11⅛	11	11⅛	− ⅛
Pow Corp	3975	$13⅝	13⅜	13½	+ ⅛
Pow Crp pr	85	$32	32	32	
Pow C 5 pr	750	$14	13⅞	14	+ ⅛
Pre Cable	5340	$19	18⅞	19	+ ¾
Price Co	14955	$13	12¾	12⅞	
Q Brdcast	1600	$5	5	5	
Readers D	1375	$31½	31	31½	+ 1
Realty C A	1200	$7	6⅞	7	+ ⅜
Realty C w	200	360	360	360	
Reed Osir	3300	$11⅛	11	11	
Reichhold	1300	$21½	21	21½	+ ½
Rel dLitho	25	$41	41	41	+ 1
Reitman	400	$17⅞	17½	17⅞	+ ⅜
Reitman A	300	$15¾	15¾	15¾	− ¼
Revelstk	300	$7⅛	7	7⅛	− ⅛
Rileys D	3425	235	230	235	
Ripley Int	300	$6	6	6	
R Little	4450	$6¼	5¾	6¼	+ ½
Rolland	300	$7¼	7¼	7¼	
Ronald Fd	100	$23½	23½	23½	
Rothman	1500	$16¼	16	16	− ⅛
Rothmn w	500	380	375	380	+ 5
Rothm 2p	1450	$19½	19⅜	19½	
Royal Bnk	7420	$37½	36¾	36¾	− ⅞
Royal Trst	553	$50½	50	50½	+ 1
Russel A	1950	$12½	12¼	12⅛	+ ⅛
St Maur	28350	115	110	110	− 5
Sandwell	400	355	355	355	
Sapvette	2050	$5¾	5¾	5¾	
Schneid	z1	$15½	15½	15½	
Schneid b p	1625	$13	12½	12½	− ¼
Scintrex	600	160	150	150	
Scot York	5000	$6⅝	6½	6⅝	+ ¼
Scot Lasal	100	$5	5	5	− ⅛
Scotts	250	$21⅞	21¾	21¾	− ⅛
Seaway pr	100	$5½	5½	5½	+ ¼
Secur Kap	7000	80	65	80	+ 5
Selkirk A	2100	$11⅝	11⅝	11⅝	− ¼
Shaw Pipe	1100	$13½	13½	13½	+ ¼
Shell A	2930	$57⅞	57½	57¾	
Shepherd	400	$8	8	8	+ ⅛
Shully's	1900	345	330	330	−10
Simpsons	1984	$30½	30¼	30¼	− ¼
Simpson S	995	$46½	45⅞	46½	+ ¾
Sklar M	9685	$9½	9⅛	9½	+ ¼
Sklar W	4851	640	620	625	−15
Skyline H	2000	$7¼	7¼	7¼	− ⅛
Slater Stl	400	$13½	13⅜	13½	
Slat Steel p	200	$15	15	15	
Slater 6 pr	250	$15¼	15⅛	15⅛	− ⅜
Slat W Can	5500	$16¼	16	16	− ¼
Southam	530	$30⅝	30⅜	30⅝	
Spar Aero	700	440	435	435	− 5
St Brodcst	875	$13	12¾	12⅞	− ⅛
St Paving	1300	$8	7⅞	8	+ ⅛
Stelco	5172	$36⅞	36⅝	36⅞	+ ⅛
Steetley I	200	$12	12	12	
Steinbg A	1075	$28½	28¼	28⅜	− ⅜
Steintron	450	$6⅝	6½	6½	− ¼
Ster Trust	100	$9¾	9¾	9¾	+ ¼
Stuart Hs	600	$7⅜	7¼	7⅜	+ ¼
Surpass C	110	92	92	92	+ 2
T—Z					
Tancord	z33	200	200	200	
Teledyne	300	425	425	425	
Texaco	1962	$58⅛	57¼	58	+ 1
Texas Gu I	4305	$18⅞	18⅝	18⅝	− ⅛
Thom N	12650	$13¾	13⅜	13⅝	+ ⅛
Tone Craft	500	$7	7	7	
Toromont	700	275	270	270	− 5
Tor Dm Bk	9322	$34⅞	34⅝	34⅝	− ⅛
TD Bk r	66422	87	83	87	+ 3
Tor Star B	945	$72½	72½	72½	− ½
Traders A	7450	$22¾	22½	22½	− ¼
Trader A p	200	$24½	24½	24½	
Transair	115	315	315	315	
Trnsair w	300	110	110	110	
Tr C Glass	1200	$10	9¼	10	+ 1
Tr C PL	10604	$45⅝	45	45	
Tr Can Pl p	460	$40	40	40	+ ½
Tr Can A pr	2580	$83½	83	83	
Tr Can C pr	2790	$55⅛	55	55	
Tr Can P w	2538	$12¼	11¾	12	+
Trans Mt	1810	$22¼	22⅛	22⅛	
Travlway	3900	$7½	7	7½	+ ½
Trimac	2645	$12⅞	12½	12⅝	− ⅛
Trizec Crp	160	$19	19	19	
Trizec w	3500	60	60	60	
Tru-Wall	100	300	300	300	−10
TurboR	3400	155	155	155	
Unicorp F	3400	250	245	245	− 5
Un Carbid	530	$16	16	16	
U Gas	15335	$12⅝	12⅜	12⅝	
Union Oil	100	$20	20	20	− ⅜
U Corp B	1203	$16¼	16¼	16¼	
U Cdn Shar	200	$13	13	13	
Un Fn Mgt	z25	470	470	470	
Un Tire	2900	265	225	250	+25
Uni Trust	2675	$11⅞	11⅝	11⅝	− ⅜
UWbn 6¼p	z5	$40½	40½	40½	
U Sections	250	$8¼	8¼	8¼	− ¼
Van Der	7275	$11½	11	11¼	− ¼
Versafd	1100	$9	9	9	
Venpower	750	120	120	120	− 5
Versatile	250	$6	6	6	− ⅛
Versatl A	1375	$5¾	5¾	5¾	
Villcentre	200	$6⅜	6⅜	6⅜	
Vulcan Ind	600	$14	13¾	13¾	− ¼
Walax	1500	$12	11⅜	11⅞	− ⅛
Wainoco O	200	$7¼	7¼	7¼	− ¼
Walk GW	2020	$52	51⅜	51¾	+ ¼
WC ICan	100	$19¼	19¼	19¼	− ⅛
Weldwod	2850	$14¼	14	14¼	+ ⅛
Wstburne	1575	$16½	16⅛	16⅝	+ ⅛
Wbur A p	150	$49	48⅞	49	+ 1
Wcoast Pt	1622	$10¼	10⅛	10¼	
[illegible]					
W Pet A p	115	$31	31	31	+ ⅛
Wcoast	10246	$23⅛	22¾	23⅛	+ ⅛
Wcoast w	9210	440	435	440	
Westeel	838	$27	26⅞	27	
W Brdcast	425	$14½	14½	14½	− ⅛
W Bcas A p	65	$44	44	44	− ⅛
W Cdn Seed	1500	$7¼	6¾	7¼	+ ⅜
W Realty	8275	$8⅝	8⅜	8⅝	+ ⅛
WRea w	11900	340	335	340	+ 5
WSuppls A	3050	$22	18	21	+ 3
Westnhse	4275	$27⅜	26½	27	+ ½
Weston	815	$20½	20⅜	20½	
White Pas	600	$11⅞	11⅝	11⅞	+ ¼
Whiet p s	230	$21⅜	21½	21½	
White P w	225	2	2	2	
Whonok A	400	$19½	19	19	
Wiley Oil	2950	$22½	22	22¼	+ ½
Winco S	500	$9½	9½	9½	− ⅛
Wix Corp	200	$7¼	7¼	7¼	− ½
Woodwd A	2170	$30⅝	30⅜	30⅝	+ ⅛
YR Prop	1150	$12¼	12⅛	12⅛	+ ⅛
Zellers	4155	$19⅝	19	19⅝	+ ⅝

OILS

Stock	Sales	High	Low	Close	Net Ch'ge
Alt East G	8650	875	850	870	− 5
Alminex	665	635	630	630	− 5
Am Leduc	7011	7	6½	6½	
A Quasar P	100	$12¾	12¾	12¾	− ¼
Asamera	1900	$15¼	14¾	14¾	− ½
Bracell P	500	245	245	245	
Braisa	200	325	325	325	−10
Calvert	2000	8	8	8	
C Geo	12033	203	195	200	+ 2
C Nor West	6885	920	900	915	
CS Pete	5930	825	815	820	− 5
CS Pete w	2300	440	425	425	−15
C Bonza	16150	123	119	123	+ 3
CE Gas	38050	425	410	420	+10
C Homestd	6306	$10⅞	10⅝	10¾	− ⅛
C Reserve	6420	670	650	670	
Cdn Sup O	2220	$55½	55¼	55½	− ¼
Candel Oil	100	$10¾	10¾	10¾	+ ⅛
Chieftn	11088	$16¼	15½	16¼	+ ¼
Clark Can	2400	290	280	280	−10
C West P	z28	105	105	105	
Decca R	6300	590	565	565	−10
Francana	4750	$12½	10¾	11⅛	−1⅛
Gr Plains	600	$34½	34	34	+ ½
Gt COilsds	150	820	820	820	
Huston	13382	365	355	360	
Hustn w	16630	62	55	58	− 2
Inter Tech	2500	65	61	65	
Lochil	71350	278	260	272	+10
Merland E	z200	84	84	84	
Mineral R	3480	65	65	65	
Nat Pete	9700	87	82	83	− 4
NC Oils	5275	795	770	780	−15
Nthld	11500	55	55	55	+ 1
Numac	19845	$21⅞	21½	21⅞	+ ⅜
Oakwod	11448	239	230	232	− 2
Page Pet	2716	305	300	305	+ 5
Pan Ocean	7143	$14⅝	14⅝	14⅝	
PanCdn P	695	$15½	15⅜	15⅜	− ¼
Peruv	8300	56	55	55	+ 5
Petrol	300	126	126	126	+ 1
Pinnacle P	1500	32	30	32	+ 3
Place G	18400	80	78	78	− 1
Ponder	2000	52	52	52	+ 1
Peyto Oils	4209	430	415	430	+ 5
Puma P	6400	107	105	107	+ 2
Puma P w	1800	61	60	61	
Ram	500	300	295	295	− 5
Ram r	28000	13	13	13	
Ranger	2948	$28⅝	28¼	28½	+ ¼
Scurry Rn	4561	$17½	16½	16½	−1½
Siebens	5480	$13¾	12⅞	13¼	
Sogepet	4550	205	195	203	+ 5
Spooner	4000	69	68	69	+ 1
Sundale O	7840	655	630	630	−20
Total P	37010	965	910	945	+35
Total P A p	1445	$19½	19	19¼	+
Tr Can Res	5400	150	145	147	− 3
U Can	10950	695	680	690	+ 5
Ulster P	46366	124	108	117	+ 7
Voyager P	2800	775	755	755	− 5
Weco Dev	1000	222	222	222	+ 2
W Decalta	4500	620	615	620	

Total sales: 3,120,000

TODAY'S GRAIN PRICES

WINNIPEG (CP) — Heavy action near the close on the Commodity Exchange pushed rapeseed and rye prices to the limit — 10 cents above previous close levels.

Oats and barley prices also were up with oats gaining as much as four cents and barley advancing more than seven cents on strong domestic shipper buying.

Volume of trade Thursday was 819,000 bushels of flax, 4,077,000 of rapeseed and 1,472,000 of rye.

	High	Low	Close
Flax			
Dec	364¾	360	364¾
May	372½	366	372½
Jly	367¾	363¼	367¾
Rapeseed Vancouver			
Jan	321⅝	316½	321⅝
Mar	320¼	316	320¼
Jun	317¾	313	317¾
Rapeseed Thunder Bay			
Dec	297½	291½	297½
May	307¼	301¾	307¼
Jly	—	—	304
Oats			
Dec	100⅜	99⅛	100⅜
May	102⅛	100	102⅛
Jly	100⅛	98¼	100⅛
Barley			
Dec	142	137¾	141⅞
May	143	139½	143
Jly	142½	139	142¼
Rye			
Dec	159½	156½	159½
May	165½	160½	165½
Jly	164	161¾	164

CHICAGO (AP) — Soybean and soybean meal futures closed the limit higher for one session on the Board of Trade.

Corn futures, up 7 ⅞, short of the 8-cent limit for one day, closed about 7½ cents higher. Wheat futures stretched an early advance of 7 cents to close 9½ cents higher.

Oats closed 2 cents higher. Soybean oil gained nearly 30 points.

As in recent sessions, the heavy demand for soybeans and corn was dictated by the weather in the U.S. Mid-West where much of the bean and corn harvest remains in fields.

Another factor in the strength of soybeans was a strong demand in Europe for meal.

	Open	High	Low	Close
Wheat				
Dec	257½	258	254¼	256½
Mar	260	261	256¾	259½
May	254	257½	251½	257¼
Corn				
Dec	158	161	157½	161
Mar	163	164	160	162½
May	165¾	165¾	162	164¾
Oats				
Dec	106	106	104	104
Mar	104	106	102½	103½
May	101	101	98	100¾
Soybeans				
Jan	417	418⅛	415½	418⅛
Mar	420	422	418	422
May	420	422¼	418	422¼

MINES

Stock	Sales	High	Low	Close	Net Ch'ge
A—B					
xAcme	25500	25	22	25	+ 3
Adanac M	500	65	65	65	− 5
Advocate	300	134	134	134	
Aetna In	2200	150	150	150	
Agnico E	1800	290	285	290	
Aldona	z222	33	30	30	
Allied Mng	853	315	315	315	
Am Larder	1000	44	44	44	+ 1
Ang R	50600	102	92	100	− 1
Ang UDev	3100	127	121	121	− 1
Argosy	z200	23	23	23	
Asoc Porc	2365	36	36	36	
All C Cop	4455	70	64	70	+10
Bankeno	4850	840	820	820	+ 5
Betim	z25	$15⅝	15⅝	15⅝	
Bl Hawk	6500	109	105	109	+ 4
Brameda	9391	80	70	80	− 5
Brenda M	1505	390	385	390	+25
Broul Reef	2000	34	34	34	+ 1
Brunswk	4900	330	315	330	+15
C—E					
C Mines	12000	19	18½	18½	−1½
Camflo	300	395	390	390	+ 5
Cam Chib	800	585	575	580	− 5
C Tung	11000	175	167	175	+ 8
C Lencour	5000	22	21	21	+ 1
C Malart	500	16	16	16	
Cassiar	2605	$11⅛	11	11⅛	− ⅛
Cent Pat	1000	118	110	110	−10
Chmly	164300	257	236	255	+15
Chestrvile	6700	9½	9	9	− ½
Chib M	1000	29½	29½	29½	+ ½
Coch Will	3000	35	33	35	+ 2
Coldstm	444	259	255	255	+ 1
Comb Met	4500	16½	15½	15½	
Coniagas	3000	41	40	41	+ 1
Con Fardy	z362	41	39	41	
C Durham	7000	43	41	43	+ 2
C Mrbn	18800	165	159	160	− 5
C Morisn	3150	173	162	162	− 8
C Neg	35500	3	2½	3	
Con Nichol	1000	6	6	6	
C Ramb	45160	350	298	315	+20
Conwest	339	515	510	515	− 5
Cop Fields	7300	160	150	152	− 3
Craigmt	1400	610	605	610	+10
Crowbank	1750	3½	3½	3½	
Deer Horn	2500	4	4	4	
D'Elda	15400	44½	44	44	
Denison	870	$26¾	26⅜	26¾	
Dicknsn	2000	225	223	225	+ 7
Discovry	z56	75	75	75	
Dome	z50	$68	68	68	
D Explor	6500	105	101	101	− 1
Dunraie	6000	32	30	30	+ 4
Dynsty	11550	810	790	805	−10
East Sull	1711	206	196	206	+ 8
F—J					
Falcon C	2600	$11⅞	11⅝	11¾	+ ¼
F Mar	580	35	35	35	− 1
Frobex	2100	30	30	30	
Gnt Masct	8450	540	530	535	+ 5
Gibraltar	1550	770	765	770	+ 5
Goldray	1000	38	38	38	
Granduc	5850	255	251	255	+ 3
Granisle	650	740	740	740	+15
Green Pnt	3000	12	12	12	
Highmont	1500	111	110	111	+ 4
Hollinger	100	$40	40	40	+ ¾
Huds Bay	780	$20⅞	20⅞	20⅞	+ ⅛
Hydra Ex	1158	14	14	14	− 1
Int Bibis T	500	8	8	8	
Int Mogul	860	$11¼	11⅛	11⅛	+ ⅛
Irish Cop	3000	5	5	5	− 1
Iso	22203	260	251	254	− 1
Joliet	z120	20	20	20	
Jonsm	65000	12	10½	11	
Jorex Ltd	1500	105	100	100	− 1
Joutel	1200	42	40	42	+ 2
K—N					
Kam Kotia	5000	44	44	44	+ 1
Kerr Add	4072	935	915	925	+ 5
Kirk Min	z18	4	4	4	
KT Mining	1000	7	7	7	
Lab Min	700	$39⅝	39¼	39¾	+ ¼
Lacanex	1000	60	60	60	
L Shore	300	255	255	255	+ 5
La Luz	500	300	300	300	
LL Lac	z159	205	175	180	
Lost River	6600	640	620	640	+25
Louvi	11000	5½	5	5	− 1
Lytton M	1462	181	180	181	+ 1
Lytton r	16700	½	½	½	
Madeline	877	340	340	340	+ 5
Madsen	2000	54	54	54	− 1
Malartic	2100	65	65	65	
Man Bar	2500	43	41	41	− 4
Martin	500	9	9	9	
Match	4000	6	6	6	
Mattgmi	2750	$37¼	36⅝	37	+ ½
Mc Adam	z100	40	40	40	
Mc Intyre	5227	$45½	43¾	45½	+1½
Mentor	4200	100	95	95	− 8
Midrim	1000	10½	10½	10½	
Multi-Mi	8000	32	32	32	+ 1
NBU Mine	2700	226	220	225	− 1
New Cal	1000	28	28	28	
Newconx	600	505	505	505	
N Dimens	2028	36	35	36	− 1
N Gvue	36500	21	19½	20	+ ½
Nlund	11000	18½	16	16	−2½
Nnor	10500	6	6	6	
N Que Ragl	100	460	460	460	+ 5
Nick Rim	1500	9	8½	8½	+ ½
Noble	10900	210	205	209	+ 3
Nor Acme	2500	13	13	13	− ½
Norbaska	2000	14	14	14	+ 3
Norlex e	See list below.				
N Can	14100	90	78	78	+ 3
Northgat	3222	460	450	460	+10
N Rock	2100	110	97	110	+10
O—S					
Obrien	36000	20	18	20	+ 1
Orchan	1400	435	430	430	− 5
Osisko	4500	22	22	22	− ½
Pac Coper	1400	150	145	150	
Pamour	100	300	300	300	
Pan Centr	3250	315	305	305	
Patino N V	3150	$20¾	20⅛	20⅛	− ¼
Pick Crow	4577	25	25	25	
Pine Point	1570	$27½	27⅜	27½	
Placer	1382	$40¼	40	40	− ¼
Prado Exp	200	200	200	200	
Preston	1320	880	870	870	
Pure Silv	100	155	150	155	
Q Mattgmi	7400	24	20	20	− 4
Que Sturg	5613	81	79	80	+ 2
Radiore	3000	39	39	39	
Rayrock	1400	100	100	100	− 1
Rio Algom	1569	$18	17¾	18	+ ½
Rio 580 pr	z10	$80¾	80¾	80¾	
Roman	2270	575	570	570	−10
Ryanor	9000	7½	7	7	
St Fabien	2000	12½	12½	12½	+1½
Satellite	500	3	3	3	
Sherr	14290	$13⅝	13	13⅝	+ ½
Silvmq	5000	14	14	14	
Stanrck	1500	33	33	33	− 2
Steep R	5100	176	175	176	− 1
Sud Cont	6200	39	37	37	
Sullivan	5300	206	201	205	
Sun Ex	20000	11½	11	11½	+ ½
T—Z					
Tara	275	$14⅞	14⅞	14⅞	
Teck Cor A	1152	450	445	445	− 5
Teck Cor B	808	410	400	410	+10
Texmt	11000	28	26	28	
Texore	1000	10	10	10	− 2
Tex-Sol	1200	47	47	47	− 1
Thom L	1500	25	25	25	+ 1
Tombill	500	64	64	64	+ 3
Triba g	16100	42	40	40	− 3
U Asbesto	1300	365	360	365	+10
U Mindem	933	25	25	25	
U Siscoe	6262	225	220	224	− 1
Upp Can	2700	265	262	262	
West Mine	4050	229	225	226	+ 1
Westfield	2000	113	112	112	− 3
Whithorse	3080	225	225	225	
Wilco	300	12½	12½	12½	+ 1
Willroy	2058	120	118	120	+ 5
Windfall	1000	9	9	9	
Woodreef	1100	65	65	65	− 5
Wr Harg	2500	87	87	87	
Yk Bear	1200	340	335	340	+ 5
Zenmac	2000	8½	8	8	− ½
Zulapa	1000	9	9	9	− 1

LONDON

LONDON (CP) — Closing stocks quotations in new pence unless pounds are indicated: Associated Brit Foods 69½, Blyvoor 212, Bowater Paper 207, Brit Am Tob 287½, Brit Assets Trust 94, Brit Leyland 35, Brit Oxygen 74, Brit Petroleum 536½, Burmah Oil 466½, Canadian Pac 792, Charter Cons 218.

Courtaulds 181¾, Distillers 161¼, Dunlop 87, EMI 186, Free St Geduld 725, Gen Elec 156¼, Gr Univ Strs 345, Hawker Siddeley 432½, Hudson Bay 918, ICI 287, Imp Tob 105.

Kloof 370, Metal Box 310½, Rio Tinto-Zinc 215½, Second Scott Inv 119, Shell T and T 358½, Tube Investments 428, Unilever 381½, Vickers 91¾, West Driefontein 12½, Woolworth 110½.

Bonds: (in pounds) Brit Transport 78-88 53⅞, Brit 2½s, Consols 25½; Treasury 8½s 80-82 100¼, Exchequer 6½s 67-92 19-32, War Loan 3½s 35⅞.

COMMODITIES

	Open	High	Low	Close
Silver—New York				
Dec	193.20	194.80	192.60	194.80
Jan	194.20	195.70	193.40	195.40
Feb	194.90	—	—	196.40
Copper—New York				
Dec	47.20	47.70	47.45	47.40
Jan	47.55	48.00	47.65	47.90
Mar	48.40	48.80	48.40	48.70
Lumber—Chicago				
Jan	145.50	150.00	145.50	149.30
Mar	146.50	150.00	145.70	148.50
May	143.00	145.00	143.00	144.00
Pork Bellies—Chicago				
Feb	48.70	48.92	48.35	48.70
Mar	48.00	48.00	47.40	47.85
May	46.70	46.87	46.27	46.60
Plywood—Chicago				
Jan	151.50	157.20	149.50	156.00
Mar	141.00	148.50	140.00	146.00
May	136.10	145.00	137.00	143.00
Jly	135.00	142.70	134.00	140.00
Sept	131.50	139.30	131.50	137.00

In addition to Canadian Press stock reports, bond and mutual fund prices, market quotations also are supplied by the following firms or agencies: Investment Dealers' Association of Canada, Richardson Securities, Royal Bank of Canada, Pemberton Securities, A. E. Ames & Co., Annett Mackay Ltd., Bongard Leslie & Co. Ltd., and Vancouver Stock Exchange.

VANCOUVER

Royal Agassiz Active

Prices were generally down on the Vancouver exchange today. Volume to 11 a.m. was 1.51 million shares.

Imperial Marine led the industrials issues with 5,000 shares off .02 at .28, Captain International was off .05 at $3 after trading 4,050 shares, Cornat was up .05 at $2.30 on a turnover of 1,910 shares, All-Can B was off .05 at $2.30 on a turnover of 1,600 shares, Computrex was unchanged at .47 and Trans America was unchanged at .60.

In the oils section, Monterey A led trading with 27,000 shares up .03 at .60. Plains Petroleum was unchanged at .39 after a turnover of 16,300, Coseka Resources was unchanged at $3.55 on a volume of 12,317 shares, Rand Resources was up .02 at .87 after trading 11,166 shares, Albany was unchanged at .75 and Five Star was off .02 at .11.

In the mines, the most active issue was Royal Agassiz, unchanged at .40 after a turnover of 141,000 shares. Leemac was off .01 at .91 after trading 127,475 shares, Texal was off .02 at .30 after trading 82,100 shares, Arcadia was up .06 at .26 on a volume of 49,500 shares, Skaist was unchanged at .69 and Hudson Bay Mountain was unchanged .62½.

EARLY QUOTES

VANCOUVER 10:15 A.M. STOCKS
By The Canadian Press

Following are 10:15 a.m. PST prices provided by the Vancouver Stock Exchange on a selected list of stocks. Net change is from previous day's last sale.

Stock	Sales	10:15	Ch'ge
MINES			
Leemac	110475	91	−1
Ryl Agassiz	90000	40	
Texal Dev	71600	30	−2
Arcadia	45500	26	+6
Skaist	40500	66	−3
Kamad	20900	95	−33
Gold River	19000	107	−3
Davenport	16000	47	−5
Gunn	15100	151	+1
Cop Ex	14600	94	−4
Citex	10000	27	−1
Pinnacle	13500	12	
Dusty Mac	12500	12	
Norcan	12000	4	
Sabina Ind	11200	165	+5
INDUSTRIALS			
Imp Marine	5000	28	−2
Capt Int	4000	300	−5
All Can B	1600	210	−5
Computrex	1500	47	
Trans Amer	1500	60	
Niranda	1250	$39⅝	
OILS			
Montere yA	18500	60	+3
Plains Pete	12800	38	−1
Rand Res	9166	89	+4
Albany Oil	7117	355	
Delta Pet	6000	50	

VANCOUVER CLOSE

THURSDAY

Stock	Sales	High	Low	Close	Net Ch'ge
INDUSTRIALS					
Abitibi	600	10½	10¼	10¼	
All Can B	500	215	210	215	−5
All Can A	1400	225	195	225	+15
Ath Col	300	320	320	320	
Bald Hls	2531	170	170	170	+5
Bank BC	400	$23	22⅝	23	
BE Trust pr	100	39½	39½	39½	
Block Bros	500	300	300	300	+10
BC Sug pr	200	$15¼	15¼	15¼	
Cdn Brew	200	$5⅝	5⅝	5⅝	
Canterra	200	40	40	40	
Capt It	2175	305	300	305	+5
Col Brew	1000	330	330	330	+5
Cornat Ind	7850	230	225	225	
Crestwd	100	120	120	120	
Delt Hot	6320	290	276	285	+20
Doman	150	13½	13½	13½	
EDP Ind	2500	38	38	38	+2
Fidel Tr	700	310	310	310	+10
Finn Tr	200	$13⅞	13⅞	13⅞	
Gt Nat Ld	1100	86	85	86	
Grouse Mtn	420	235	225	225	−25
Hobrough	1000	100	100	100	
Hys Cda	1500	395	360	390	+40
Imp Mar	2500	33	33	33	
Inlnd N Gas	400	$11⅞	11⅞	11⅞	
Int Wood	650	280	250	250	
Int Visual	2000	40	40	40	+5
Ionarc	750	151	151	151	+1
Kel Dev	500	220	215	215	
Keystone	100	325	325	325	
Macmillan	5	$23¾	23¾	23¾	
Malll	100	8½	8½	8½	
Magadyne	800	60	60	60	
NW Sports	50	6½	6½	6½	
NW Fin	603	285	285	285	
Pace	2900	72	70	70	
Pac N Gas	700	240	240	240	+10
PWA	585	$24¾	24¾	24¾	+50
Portcom	400	83	83	83	
Pott Dist	322	455	450	450	−5
Radiatn	1500	9⅞	9½	9⅞	+ ¼
G Sparlin	1000	285	285	285	
Steintrn	200	6¾	6¾	6¾	
Thermo Pl	2000	185	174	175	−10
Tokar	1500	300	290	300	
TC Glass	100	9¼	9¼	9¼	
U Equities	100	180	180	180	
Wardair	300	285	285	285	
Weldwd	32	$13⅝	13⅝	13⅝	
W Realty	500	$8⅛	8⅛	8⅛	+ ⅜
Whonock A	500	$18½	18½	18½	
Wosks	150	9½	9½	9½	+ ¼
Warrants					
NB Cook	500	40	40	40	
Melt A wt	700	180	165	165	−5
OILS					
Kenai	50	45	45	45	−4
Albany Oil	38200	75	68	75	+6
Alta Cop	500	52	52	52	+2
Allied Rox	3500	61	61	61	
Ballindry	2700	145	145	145	−6
C Hirogas	1150	130	122	130	
Chaparal	3100	37	35	35	−3
Colonial	1271	91	90	90	
Comerci	1500	13	13	13	−1
Conc Res	300	169	169	169	+19
Coseka	49210	360	340	355	+20
Coseka A	199	340	340	340	
Davoil Natl	10400	26	25	26	−1
Delt Pet	5000	50	50	50	
Embassy	800	47	47	47	−1
Five Star	1000	13	13	13	+2
Freehold	1000	75	75	75	+5
Gt Reef	2900	21	19	19	
Montry A	19000	58	57	57	+1
Mtn State	10900	258	250	258	+1
PR Pete	7289	18	18	18	
Plains Pt	7800	39	37	39	+1
Ponderay	1600	115	1155	115	
Rand Res	8333	88	81	85	+3
Stamped	2950	65	62	65	+1
TC Res	6046	148	147	147	+13
Vargas	2000	18	17	17	−2
Wst Warn	3000	38	36	36	
Whistler	500	25	25	25	−3
Wms Gld	4000	29	28	29	
MINES					
Acheron	5000	25	24	25	− ½
Adanac	17100	60	60	60	+1
Adonis	4000	71	71	71	+2
Afton	800	850	825	850	+20
Alwin	15700	19½	18	19	+1
Andex	2000	15	15	15	−1
Anglo B	20000	64	57	63	−1
Arcadia	4000	20	20	20	+1
Ardo	7000	19	17	19	
Arlington	500	10	10	10	
Atlas	5000	46	45	45	−2
Attila	5400	86	80	80	+5
Avino	1500	17	17	17	
Azure	1000	17	17	17	
Barrier Rf	6200	49	46	46	−2
Beth Nors	1000	68	68	68	−1
Beaumnt	700	14	14	14	
Benson	3000	15½	15	15	
Blue Glch	1500	27	25	25	
Blue Star	1000	6	6	6	
Boundry	3000	8	8	8	
Bow Riv	3000	26	25	26	+1
Brameda	2000	83	83	83	−2
Brenmac	10300	29	28	29	+2
Bullion	4700	51	47	47	−2
Buval Ex	3500	38	36	38	
Calta	4700	38	36	36	−3
Cardigan	14200	26½	25	25	−2
Celtic Min	48500	54	49	54	+4
Charta	8500	21	19	21	+3
Citex	25500	29	28	28	
Comet Ind	1800	260	250	260	
Conoco	500	29	29	29	
C Cst Slv	3569	22	22	22	
C Gem Ex	14500	5½	5½	5½	
Con Silvr	4143	17	17	17	
C Cinch	65000	5½	5	5½	
C McKin	500	6	6	6	−1
Cop Ex M	94200	119	98	98	−8
Cop Giant	3000	7	6	6	
Cop Ridg	9465	26	24	26	+1
Cord Intl	1000	120	115	115	−5
Cor All Ind	19000	36	34	34	
Coronet	2600	33	32	32	−2
Cree Lk	2000	43	43	43	+2
Dankoe M	1930	63	61	61	+1
Dk Hawk	18800	92	86	90	−2
Davenprt	23388	56	52	52	−3
Davis Kys	500	52	52	52	−3
Demsey	3000	28	26	28	
Dolly Var	4000	33½	28	33	− ½
Dundee	2000	16½	16½	16½	− ½
Eagle Riv	9000	11	10½	10½	+ ½
Enex	900	55	55	55	−5
Equat Rs	26200	20	19	20	
Exeter	17500	24	20	23	−2
Falaise	2000	5¼	5¼	5¼	
Fort Cha	5000	9	8½	8½	+ ½
Fourber	1750	8	8	8	− ½
Front Ex	11000	11	10	11	+1½
Gen Res	4000	7½	7½	7½	
Giant Ex	2000	31	31	31	
Giant Vent	800	21	21	21	
Gibralt	1300	770	770	770	+10
Glen Cop	500	13	13	13	
Goll Gt	26000	35	32	34½	+3½
Gold Riv	63975	111	102	110	+7
Granite	6000	22	20	20	−1
Gr N Pete	9500	51	50	50	
Gunn	75350	158	144	150	+2
Hart Riv	3000	7	7	7	
Hearne	4500	11	9	9	
Henrietta	2500	20	18	18	−2
Hi Lode	1500	11	11	11	
High Chief	5000	10	10	10	+1
High Merc	55	22	21	21	
Hi Valy	3300	8	7½	7½	−1
Inland Cop	12000	23	22	23	+1
Iskut	17500	18	13	13	
Jackpot	4000	18	16	16	
Jason Ex	2500	8	8	8	
Jaye Ex	7000	2	1¼	2	+1
Jericho	5300	7	6	7	+2
Jordesco	5700	38	36	38	−2
Kalco	73500	34	24	32	+7
Kamad	18300	133	125	128	−1
Lk Bvrhs	2000	11	11	11	
Largo	2500	13	13	13	+3
Laronge	3000	34	33	34	
Leemac	176500	97	85	92	−1
Lexingtn	2000	28	28	28	
Lobell	2500	13	13	13	
Lori Expl	79500	45	38	45	+7
Lornex	20700	680	670	670	−20
Makado	10000	35	33½	34	−1
Mrl Mtn	7833	10½	10	10	
Minex	5700	15	14	14½	− ½
Nadina	500	35	35	35	
Nat Nick	6965	9	8½	9	+ ½
Native	7500	4	2½	3	−1
N Cinch	500	16	16	16	
N Cronin	500	3½	3½	3½	
N Taku	2000	10	10	10	
Newvan	2000	22½	22½	22½	+ ½
Nick Hill	2500	5½	5	5½	
Norcan	10000	4	4	4	
Northair	500	28	28	28	
Northlod	6000	22	22	22	
Nor Pac	4500	38	35	36	−2
N Homestk	1500	14	14	14	+1
NW Vent	600	45	45	45	
Oro	1000	19	19	19	
Pac Sil	1000	4	4	4	
Paramnt	2000	13	13	13	
Pathfind	10100	78	72	78	+3
Peel	2500	9	8	8	
Pinnacle	5000	12	11	12	+1
Polaris	333	3½	3½	3½	
Primer	1000	10½	10½	10½	−1½
Pyramid	52500	27½	25	25	−3
Quatsino	3000	12	12	12	− ½
Rackla	10500	22	20	21	−1
Ramid Intl	3000	19	15	19	
Rayore	1000	22	22	22	
Riviera	4000	28	27	27	
Rocket M	12400	9½	9	9	
Rockland	500	4	4		
Ring Hill	4000	36	36	36	+1
Rose Pass	3000	31	29	31	
R Agassiz	75000	40	40	40	
Sabina	2200	160	150	160	+4
Senaca	2221	70	70	70	
Sheba	500	12	12	12	−1
Sierra	5000	175	165	175	+20
Silmil Ltd	83	16	16	16	
Silv City	37000	10	6	6	
Silvquick	500	6	6	6	
Silv Spr	4000	43	40	43	
S Standrd	1200	69	65	65	
Silv Star	1500	9	9	9	
Skaist	19500	70	57	69	+4
Slocan Dev	700	265	265	265	+1
Sonic Ray	20550	45	34	43	+6½
Spartan	9000	15½	15	15	−1
Specair	5000	16	15	16	+1
Stall Lk	500	70	70	70	
Stannex	1500	6	6	6	
Taseko	2000	13	13	13	+1
Texal Dev	155500	33	27	32	+3
Torwest	5500	20	20	20	
Trans Col	3100	9	9	9	+ ½
Trcon Res	2500	18½	18½	18½	
Turismo	1000	13½	13½	13½	
Tyee Lk	2500	17	16½	17	+ ½
Vali Cop	132	7½	7½	7½	+10
Vananda	1000	3	3	3	
West Buff	500	3	3	3	
West Mns	2200	225	225	225	−10
Wharf Res	375	36	36	36	
White Riv	5000	22	21	22	
Yukon Rev	2000	7½	7½	7½	
Zenith	2000	22	18	18	

NEW YORK

3 P.M.

Stock	Bid	Stock	Bid
Admiral	19¼	Gulf Western	36¼
Addressgrph	35	Gen Dynam	27¾
Alcan	23¾	Gen Instru	27⅛
Allied Chem	30⅞	Hecla	14¾
Allis-Chalm	12¾	Hilton Hotel	45⅞
Amer Bcast	73⅞	Honeywell	132⅛
Amer Can	31¼	Inland Steel	35½
Amer Motors	8¾	IBM	404½
Amer Elec P	30⅞	Int Harvest	40
Amer Tel T	51½	Int Paper	41
Anaconda	20⅛	Int Tel T	60⅛
Avco	17½	Int Minerals	25½
Amer Smelt	19⅞	Int Nickel	32⅛
Air Reduc	18¾	Int Utilities	24¾
Ampex	6⅝	Johns-Man	33⅞
Amer Metal	32⅜	Kaiser Alum	19⅛
Amer Airline	29¾	Kennecott	23
Ashland Oil	34¾	Kraft	49⅝
Atl Richfield	77⅞	Libby-McNeil	6⅞
Avon	133¾	Litton Indus	14⅜
Bab Wilcox	27½	Ling-Temco	11
Beech Air	23¼	Lockheed	10⅝
Bethle Steel	30⅜	Mattel	14⅞
Boeing	25¾	Minn MM	183⅝
Burl North	48½	Merck	89⅛
Burroughs	127⅜	Mobil Oil	74
Brunswick	36⅝	Mont Ward	28¾
Boise Casc	11½	Monsanto	51⅜
Borden	31⅛	McDon Doug	36½
Bell Howell	58⅛	Newmont	28⅝
Burl Indus	36⅛	Natomas	68½
Borg-Warner	36⅜	N Cash Reg	32⅛
Bendix	52¼	Occidental	12½
Canada Dry	14¼	Outboard	45⅛
Caterpillar	68½	Pan Am	10⅞
Celanese	41⅞	Pac Gas	33
Cessna	34⅞	Penn Central	3⅛
City Invest	16⅜	Phillips Pet	42¾
Coca-Cola	147½	Polaroid	126¾
Colg-Palm	94	Pepsi	89⅜
Coleman	4⅛	Pit Bowes	19⅜
Control Data	65¾	Proc Gamble	8¼
Colt Indus	22½	RCA	38⅛
Con Edison	25⅝	Raytheon	37
C Satellite	65½	Royal Dutch	41¼
Comp Science	6	Repub Steel	27¾
Chris-Craft	7¼	SCM	17⅜
Chrysler	41	Safeway	43⅛
Colum Bcast	52	Sears Roe	116¾
Crown Cork	26¾	Shell Oil	58¾
Crown Zeller	30⅝	Stand. Calif.	80¼
Delta Air	62⅞	Exxon	[illegible]
Disney	105⅝	Singer	70⅞
Dictaphone	12⅛	Sperry Rand	16¾
Dow Chem	101⅞	Swift	38⅞
Dillingham	10⅝	Southern Pac	46⅛
Du Pont	175½	Teledyne	21⅛
Eastern Air	24¾	Texaco	28¼
East Kodak	146⅝	Texas Gulf	18⅜
El Paso	20⅛	20th Cen Fox	11
Ford Motor	77⅝	Transamer	18⅞
Fed N Mtg	22⅝	TWA	48⅛
Fair Hiller	10⅝	Union Carb	51½
Firestone	25⅝	Union Pac	67¾
Fair Camera	51⅞	Uniroyal	15¾
Gen Elec	69¾	Utd Aircraft	47⅞
Gen Foods	30⅜	Utd Brands	12⅜
Gen Motors	81¼	U.S. Steel	33⅜
Gen Tel E	32⅛	Utd Airline	37¾
Georgia Pac	42¾	Westinghouse	45½
Gillette	62⅝	Western Air	16¾
Goodyear	32½	Whirlpool	37
Greyhound	18⅛	Woolworth	34¼
Grumman	13	Wometco	18½
Gulf Oil	26⅛	Weyerhauser	54⅛
		Xerox	155¾
		Zenith	55½

Primary Distribution

The shares of the following companies may be considered as being in primary distribution through the facilities of the Exchange pursuant to a Statement of Material Fact.

e — previously issued shares.

Norlex e	2000	22	22	22	+ 1

CLOSING AVERAGES

NEW YORK (Dow Jones)		TORONTO	
30 Industrials	1033.19 dn 0.07	154 Industrials	219.31 up 0.40
20 Transport'n	238.66 dn 0.65	12 Golds	183.65 up 0.30
15 Utilities	122.66 dn 0.51	29 Base metals	83.38 up 0.31
67 Stocks	337.29 dn 0.48	19 Western oils	276.52 dn 0.61
Volume, 18.03 million.		Volume, 3.12 million.	

Moderate Gains Posted at Toronto

Prices at Toronto were higher in active trading today.

Among sectors of the market recording the best gains wer communication, steel, oil refining and real estate stocks while bank, beverage, chemical and merchandising issues were off slightly.

Advances outnumbered declines 260 to 182 while 272 issues remained unchanged.

Western Supplier A rose 2⅛ to $20½, Foodex 1⅜ to $11⅞, Nabors Drilling 1 to $15, Trans Canada Glass 1 to $10 and Texaco 1 to $58.

Seagrams was down ⅝ to $38⅞, Bank of Montreal ⅛ to $23¼, Agra Industries ¼ to $13⅞ and Andres Wines ½ to $41.

Mattagami climbed ½ to $37, McIntyre ½ to $44⅛ and Rio Algom ½ to $18. Patino dropped ⅞ to $20⅛ and Cassiar ¼ to $11.

New York

Price changes were minor at New York after two sessions of advances. Trading was moderately active.

Declining issues had a thin lead over gaining stocks.

Winnebago was active up 1& to $30⅛. Two brokerage houses had recommended the issue.

Holiday Inns was the volume leader, ahead ¾ to $44¼. A block of 132,100 shares moved at $44¼.

H. and R. Block was second on the active list, down ⅞ to $18¼. A block of 60,800 sold at $17¾.

Faberge was up ½ to $15¾. The company announced an agreement in principle to acquire virtually all of the assets of Polly Bergen Co. for stock and a royalty participation arrangement.

Montreal

Advances outnumbered declines in light trading at Montreal.

Canadian Cablesystems dropped ⅞ to $19, Massey-Ferguson ⅝ to $18⅝ and Francana Oil and Gas ½ to $12½ while Great Lakes Paper rose 1 to $18.

London

Prices were mixed in quiet trading today on the London stock market.

Bowater, Unilever, Tube Investments, Cavenham and Dunlop were among leaders to ease. Hawker advanced along with GUS.

ANDERSON ALDERMAN
Inserted by Anderson for Alderman Committee

GLENSHIEL HOTEL
Victoria's Finest
SMORGASBORD
LUNCH, 11:30 - 2:30 $1.75
DINNER, (From 5:30) $2.50
For Your CHRISTMAS PARTY
606 DOUGLAS STREET
383-4164

APPRAISALS!
Call VICTOR GOERTZEN A.A.C.I.
ROYAL TRUST CO.
388-4311

AIRCRAFT
Insurance Is Our Business, Not a Sideline
HARBORD INSURANCE LTD.

FOR SALE
927 ESQUIMALT ROAD
4 Lots — 24,000 Sq. Ft.
Zoned Commercial
478-5578

OPEN HOUSE 9 A.M. to 5 P.M. DAILY
1639 LONGACRE DRIVE
OWNER HAS VACATED
and wants quick, clean sale of this new, 3-bedroom home close to schools and swimming pool. Young neighborhood. Immediate possession. All reasonable offers considered. Phone or call at house right now—477-1009, Mr. Charles Loveday, 477-1009.
No Approval for Mortgage Necessary
CADBORO BAY REALTY

WITH A CONTINUED PROGRAM OF EXPANSION AND PROGRESS
WE ARE INTERESTED IN PURCHASING A GENERAL INSURANCE BUSINESS
We could also be interested in hiring your staff
Call J. S. Boorman, 386-7521 anytime
BOORMAN INVESTMENT CO. LTD.

1970 ELDORADO
A beautiful 2-Door Hardtop by Cadillac. Finished in Firemist Aqua with white vinyl roof. Features white leather interior, 6-way power seats, power windows, power door locks, AM-FM radio, stereo tape, tilt and telescopic steering wheel, rear defogger, factory air-conditioner, cruise control, automatic, power steering, power brakes, radial tires
A one-owner car with only 22,000 miles. Balance of new car warranty.
COST NEW $12,971 NOW ONLY $7495
FREDERICK MOTORS LTD.
Your Suzuki Motorcycle Dealer
616 Queens Avenue Phone 383-6632

COMMERCIAL INVESTMENT
Showing Substantial Revenue
Prime Location
$225,000
Building Area — 7,920 sq. ft.
Land Area — 10,640 sq. ft.
Sound Holding Property
Excellent Future Potential
Jack Swanston
388-4271 592-6338
J. H. WHITTOME & CO. LTD.
706 Fort Street

DAMES & MOORE

Keith E. Robinson

Keith E. Robinson of Vancouver has been appointed manager of the Vancouver office of Dames & Moore, Consulting Engineers, in the Environmental and Applied Earth Sciences.

Mr. Robinson has extensive experience in geotechnical engineering, tailings and earth dam design, and slope stability studies. He was formerly a senior project engineer with Golder-Brawner & Associates, where he was involved in a variety of geotechnical studies for mining projects in Canada, the United States and the Philippines, in addition to local foundation investigations.

With other consulting firms, Mr. Robinson has been involved in all phases of soil and foundation engineering. While with IPEC, he was involved in geotechnical studies for the 500 KV transmission lines and the Bennett Dam.

He completed his undergraduate work in civil engineering at UBC and obtained a Master of Science degree in soil and rock mechanics from the University of Illinois.

Mr. Robinson is a past chairman for the Vancouver Geotechnical Group and a registered engineer in British Columbia.

Dames & Moore is the world's largest consulting engineering firm specializing in the environmental and applied earth sciences. The firm has 31 offices worldwide, including Vancouver, Toronto and Calgary.

Record Pipe Order

HAMILTON (CP) — Trans-Canada Pipe lines has ordered a record $70,250,000 of steel pipe from the Steel Co. of Canada.

Trans-Canada chairman James Kerr said the pipe will be used to construct 665 miles of lines in Saskatchewan, Manitoba and northern Ontario.

A Stelco official said it is the largest order ever received by the Canadian steel industry.

He said the order for next year would not create new jobs at the plant, but ensure stabilized employment.

Trans-Canada bought $57,500,000 of pipe from Stelco earlier this year.

Steel plate for the pipe will be produced in Hamilton, most of the pipe will be manufactured in Stelco's Welland plant, and a smaller amount made in the firm's plant in Camrose, Alta.

SPECIAL ORDER FOR JAPANESE

VANCOUVER (CP) — The first export of British Columbia lumber cut to Japanese construction dimensions will begin in February.

It will be the start of a 12-month, $2 million contract between Greenwood Forest Products (1969) Ltd. of Penticton and Misawa Homes Co. Ltd. of Tokyo which Greenwood administrator A. B. Reilly hopes will free his firm from the vagaries of the lumber market.

Reilly said that if Misawa's Tokyo operation continues to grow as expected, Greenwood could be shipping to Japan more than 75 million board feet of lumber a year by 1975.

The current contract involves a total of 12 million board feet of spruce and lodge pole pine.

Misawa, one of the largest prefabricated home manufacturers in Japan, built 14,000 units this year and forecasts 20,000 in 1973.

The lumber will be used by Misawa to make honeycomb cores for about 55 sizes of prefabricated panels. Panel surfaces are plywood which is glued to the core under pressure. Misawa makes prefabricated homes by using combinations of different-sized panels.

Earlier this year the two companies set up Misawa Greenwood Homes Ltd. in Manitoba which expects to manufacture 600 prefabricated homes to Canadian standards this year.

Greenwood, whose annual sales have been in the $3 million range, will begin gearing up for the new lumber sizes next week and expects to begin stockpiling in Vancouver in January in preparation for the first shipment in February.

Corval Gets East Option

Corval Resources Ltd. has acquired an option to purchase a group of mining claims in Noranda, Quebec, from Pioneer Consultants Ltd. and Kemins Explorations Ltd. for $5,000 and 100,000 treasury shares, of which 50,000 shares are issued immediately and the remainder will be issued in 90 days subject to engineering reports.

Commercial Oil and Gas Ltd. has acquired an interest in several properties from Kingside Minerals and Investments Ltd. for 45,000 treasury shares. The company has an option on the remaining Kingside interest in the properties for $45,000 cash.

Jones, Gable and Co. Ltd. has undertaken to sell 250,000 treasury shares of Canwex Explorations Ltd. at a minimum price of 75 cents per share.

Canarim Investment Corporation has failed to exercise its option to buy 100,000 shares of Andex Mines at 25 cents per share. The agreement is cancelled.

Air Canada 'A Monster Squeezing Competition'

OTTAWA (CP) — A CP Air vice-president pictured Thursday a monster squeezing the competition if Air Canada is allowed to buy a one-third interest in Wardair Canada Ltd.

But lawyers for Air Canada saw the purchase as a legitimate attempt by the Crown corporation to protect its competitive position and carve a larger slice of the world air charter market for Canada.

The opposing views were outlined before the Canadian Transport Commission which is hearing objections to the Wardair acquisition. Air Canada must receive commission approval before completing the purchase.

The hearing will resume Monday.

H. B. Renwick, a CP Air vice-president, said the combination of Air Canada, largest Canadian scheduled airline, and Wardair, largest air charter carrier in Canada would restrict competition in the charter market.

He said it would be a "further encroachment by the government in the private sector." He was referring to Air Canada as a government airline.

He said the carriers drew 55 per cent of the charter passengers travelling between Canada and foreign centres in 1971.

LEAD COMPETITORS

Wardair and Air Canada were far ahead of their Canadian competitors, together carrying 62.9 per cent of the Canadian share of the traffic, he said. Wardair led all Canadian charter carriers with 33.5 per cent of the passengers.

Together the two companies would be even tougher, he said.

The general experience in industry was that the giants gradually increased their share of the market at the expense of their smaller rivals.

J. M. Robins, director of management services for Pacific Western Airlines, said his company fears Air Canada may gain a foothold in the Northwest Territories market through Wardair.

The Northwest Territories is not part of the territory designated to Air Canada under the national air policy dividing up domestic routes among the scheduled airlines.

Wardair has a base at Yellowknife and is seeking others in the Northwest Territories, Robins said. Pacific Western operates to the N.W.T and the Western Arctic as well as other portions of Western Canada.

Gordon Henderson, representing Air Canada, said that any responsible company would try to protect itself as there appeared to be widespread changes in the market. It would also try to protect the public interest.

INTERIM LISTINGS

THURSDAY

	Bid	Ask		Bid	Ask
Abaca	29	35	Gulf Tltn	20	25
Abella	7	10	Hertz	9	20
Able Ex	5	7	Hi Quen	26	40
Acapl	26	27	Hobo Cr	26	27
Alakon	8½	10	Holbrg	12	18
Alberni	51	60	Honda	29	40
Alvilla	7	7½	Hub Min	16½	20
Amal Rs	2½	3	Hunt Bas	4	7½
Ambas	5½	8	Junipr	14	17
Amb Res	13	16	Kaza	20	25
Anglo W	5	6	Keigien	5	7
Arc Rs L	35	40	Kendal	65	75
Arlin Pc	21	24	Kismet	65	67
Athena	13	26	Komo	8	12½
Balfour	51	60	Lewes	4	6
Bart M	40	46	Listeng	27	34
Belcar	54	55	Lou Mex	40	45
Bev Cal	65	68	Luck St	4	10
Bonus	44	45	Marlex	9	14
Brewstr	10	11	Maxwl	16	20
Br Ovrtn	19	22	Meteor	9	10
Buckey	19	20	Mil Nth	13	15
Cairn	20	25	Milestn	10	12
C Base	13	14½	Mollie M	4	6
C Expl	80	85	Montan	10	11
Cardwl	9	9½	Mt Hyld	7	13
Carolin	70	80	Mt Sick	14	23
Centex	9	10	Norstar	36	40
Coast	20	30	Northw	21	30
Colby	30	38	Payette	10	12
Comand	13	14	Perry R	46	50
Conjur	9	10	Pr Stew	15	17
C Altair	63	70	Princes	105	109
C Clev	8	8½	Prism	15	18
Cop Mac	28	30	QC Ex	26	28
Cop Lk	28	30	Reako	77	80
Corval	20	30	Remar	15	17
Coynex	28	38	Richw	140	150
Dalf Res	32	35	Rimrk	22	25
Darsi	8	9	Robert	23	26
Dictat	12	13	San Jac	18	26
Donna	9½	11	Shasta	39	40
Dorch	5	7	Silmac	26	31
Dorita	5	10	Skat Rs	70	80
Dynam	18	19	Solmon	11	13
Eagle B	41	43	Spa Min	6½	8
E Bay	5	7	Speclat	65	68
Fort Isl	20	25	Stelako	5	7½
Gary M	9	10	Sunrise	5	6
G Dyne	70	72	Swm Lk	8	10
G Star	75	77	Tandem	55	60
Gt Met	9	14	Tanzil	7½	10
Glenly	5½	6	Teknal	12	15
Gramar	12	20	Tournqn	54	55
Grndor	12	16	Univex	106	109
Gr Prix	57	65	Vanalt	20	24
Gr Wrld	43	45	Victor	7½	8
			Whipsw	13	14

Calgary Stocks

THURSDAY

Stock	Sales	High	Low	Close	Net Ch'ge
Industrials					
Edm Spdwy	6000	31	30½	31	+4
Farmers	200	6½	6½	6½	
KSF Chem	300	105	100	100	—10
Oils					
Amalta	5000	9	9	9	
Jagor	1000	45	45	45	—5
Lassiter	4900	200	200	200	
Petromns	2000	30	30	30	
Savanna	5000	12	12	12	+1
Thompsn	36000	200	200	200	—50
Universal	22000	100	70	100	+32
Mines					
Burrex	1000	1½	1½	1½	
Coppr Pass	500	15	15	15	
Cultus	2500	20	20	20	
Duke	5000	45	40	40	—5
Salem	2000	8	8	8	—1

DIVIDENDS

By The Canadian Press

Amerada Hess Corp., 7½ cents, U.S., Dec. 29, record Dec. 18.

CAE Industries Ltd., 15 cents, Jan. 31, record Jan. 17.

Canadian Breweries Ltd., $2.20 pfd., series A, 55 cents; $2.65 pfd., series B, 66¼ cents; both payable Jan. 1, record Dec. 14.

Celanese Canada Ltd., $1.75 pfd., 43¾ cents; $1 pfd., 25 cents; both payable Dec. 31, record Dec. 20.

Chateau-Gai Wines Ltd., 20 cents, Jan. 10, record Dec. 18.

Glendale Motel Homes Ltd., 15 cents, Dec. 31, record Dec. 14.

MPG Investments Corp. Ltd., 2½ cents, Dec. 29, record Dec. 15; $1.30 pfd. 1964 series, 32½ cents, Jan. 31, record Jan. 15.

Reitman's Canada Ltd., five cents; class A, five cents; both payable Feb. 1, record Jan. 15.

G. Tamblyn Ltd., 20 cents, plus an extra of 25 cents; pfd., 50 cents, both payable Jan. 2, record Dec. 15.

Trans Canada Glass Ltd., 7½ cents, Jan. 15, record Dec. 29.

EARNINGS

By The Canadian Press

Doman Industries Ltd., year ended Oct. 31: 1972, $2,200,000, $1.58 a share; 1971, $1,300,000, $1.02.

Lemtex Developments Ltd., year ended June 30: 1972, $416,685, loss; 1971, $55,180 loss.

Oil Patch Equipment Sales and Rental Ltd., year ended Sept. 30: 1972, $247,316, 27 cents a share; 1971, $12,900, one cent.

Tribag Mining Co. Ltd., nine months ended Sept. 30: 1972, $880,839 loss; 1971, $411,051 loss.

VS Services Ltd., 40 weeks ended Oct. 4: 1972, $332,000 profit; 1971, $678,000 loss.

$ EXCHANGE

VICTORIA — Purchase of U.S. funds in terms of Canadian dollar was quoted today by the Royal Bank at $0.99⅜ for cheques, .99⅛ for cash and .98⅛ for silver. Selling rates were $1.00⅜ for cheques and 1.00½ for cash.

London Metals

THURSDAY

In pounds sterling per metric ton:

	Close		Prev. Close	
Copper—Wire Bars				
Spot	429.50	430	431.50	432
Forward	441	441.50	443	443.50
Sales 6,425 tons.				
Zinc—				
Spot	160.25	160.25	160	160.50
Forward	164.50	164.75	164.50	164.75
Sales 5,550 tons.				

MUTUALS, BONDS

THURSDAY

MUTUALS		
Acro Fd	149	164
All Cdn Com	884	966
All Cdn Div	961	1050
All Cdn Ven	441	482
All Cdn 4000	553	604
Amer Gr	687	754
Andrese Eq	546	597
Assoc Inv	625	631
Canada Gr	663	729
Canagex	1143	1236
Cdn Gs En	1598	1756
Cdn Inv	534	585
Cdn Sec Gr	597	645
CSA Gold	635	694
Cdn Trust'd	512	562
CSM Japan	1140	1253
Capital Gr	1122	1149
Coll Mut	747	820
Com Intl	1579	1735
Com Intl Lev	438	481
Com Ven	848	932
Corp Inv	637	699
Corp Inv St	550	604
Dom Comp	660	717
Dom Div	396	430
Dreyfus Inc.	1349	1478
Dreyfus Intl	1375	1507
Eaton Viking	634	689
Educat Eq	863	909
Enterea Inv	676	743
Exec Fd Cda	676	741
Exec Intl Inv	226	
GIS Comp	1263	1388
GISI ncome	456	502
Growth Eq	907	996
Guard Gr	1057	
Harvard Gr	780	855
Indust Gr	787	865
Int Eng	285	313
Int Gr	599	658
Inv Inc	435	477
Inv Gr	1291	1412
Inv Intl	801	876
Inv Jap	822	899
Inv Mut	608	665
Maritime Eq	363	396
Mutual Acc	637	700
Mutual Bond	1107	1217
Mutual Gr	419	539
Mutual Inc	557	
Natrusco	1710	1770
Natural Res	781	854
NW Equity	730	802
NW Cdn	570	626
NW Growth	636	699
Pac Corp	804	804
Pac Div	626	626
Pac Res	336	336
Pac Ret	526	526
Pac U.S. 522	522	
Pension Mut	965	1058
PH and N	1603	1635
Planned Res	497	546
Princ Gr	517	568
Prime Vent	299	328
Prov Mut	782	855
Prov Stk	661	723
Prud Gr	717	783
Regent Gr	1088	1196
Regent Vent	519	570
Royfund	724	754
Temp Gr	871	952
Timed Inv	896	
Un Accum	595	654
Un Horizon	349	384
Un Amer	234	257
Un Vent	444	488
Univ Sav Eq	820	901
Western Gr	706	776
Xanadu Fd	406	445
INDUSTRIALS		
AGF Special	360	365
CPE Common	11¾	12¼
Guard Gr pfd	10⅛	10⅜
Joll Jum cm	105	115
BONDS		
Government of Canada		
Do 5¾ 74	100.70	100.80
Do 8 74	106	107
Do 5½ 75	99.70	100
Do 3¼ 76	91¾	92
Do 7 77	103	103½
Do 4½ 83	83¼	83½
Do 6½ 95	92	93
Ont Hyd 8¼ 97	103	103½
Ont. 7¾ 97	98⅜	98⅞
Man. Hyd 8¼ 92	102½	103½
Nfdld 8⅛ 93	100⅛	100⅜
CORPORATIONS		
Alta Gas 8 91	97½	100½
B Mo 7 78	98	100½
B Mo 7½ 77	99¾	102¼
Bell 8 80	101	104
Do 8 93	98	101
Do 8¾ 93	101½	104½
B.C. Tel 7⅞ 95	95	
Do 9⅛ 90	104	
Do 9⅝ 92	106½	
Do 8¼ 94	99	102
CP 8⅝ 93	102½	105
Can Gas 8 92	98	101
Falcon 7¾ 91	97½	96½
Gulf 8⅝ 91	103	
HFC 8 92	94½	97½
INCO 8⅝ 91	103	
MHT 9 80	100	
Niagara 8¼ 92	98½	101½
Pan C 8⅛ 92	95	
Pan C 8¾ 92	102	
Roy Bk 7 91	97	101
SSR 8¾ 92	102	
Tr Gr 9 91	102	105
TCP 9 91	103	105
Roy Tr M 7¾ 81	98	101
Wstc 8 91	96½	99½
CONVERTIBLES		
Ackl 7½ 88	101	104
ALGT 7½ 92	157	163
CGas 5½ 89	90	94
Gnstr 6½ 92	121	126
Home 5½ 92	114	118
Scurry R 7¼ 88	90	94
TCP 5 89	110	
Wsct C 5½ 88	86	90
Wsct 7½ 91	108	112

IN SAANICH SAT. FOR ALDERMAN
VOTE
NORA LINDSAY

Lindsay N. G. X

Inserted by Nora Lindsay Committee

URGENT SALE — OWNERS LEAVING PROVINCE

Four bedrooms—2200 sq. ft., two and a half year old home, located on a level lot on top of Cordova Bay Ridge with panoramic views of Haro Straits and the San Juan Islands. Two fireplaces (one is floor to ceiling rock), cabinet kitchen with eating area which opens to a large double sundeck. Four-piece main bathroom and three-piece en suite in king size master bedroom, plus roughed-in plumbing on lower level. Extra large rec room for the teenagers and a 9x12 den for Dad. Fully landscaped. All draperies on all windows are included in the price of $44,900. To view, please telephone:

OWNER — 658-5531

NOW LEASING
38,000 Square Feet
OFFICE SPACE
within
UNIQUE and EXCITING
NOOTKA COURT
Corner of Douglas and Humboldt

- Brand New
- Fully Air Conditioned
- Prime Downtown Location
- Professionally Landscaped Courtyards
- High Speed Elevators
- Parkade Nearby
- Interesting Shops on Ground Level
- Numerous Other Amenities
- Will Portion to Suit Tenant

ALSO AVAILABLE—3 Retail Stores
CALL: WAYNE WOO, 388-9181
DIVERSIFIED HOLDINGS LTD.
Suite 502, Executive House
VICTORIA, B.C.

For the retired. And the not so retired.
BICKERTON COURT
250 Douglas St.

An apartment complex to call home, where you live comfortably, free from maintenance and security problems, with time to enjoy the unobstructed views, the heated swimming pool, the luxurious roof garden room . . . And above all, the quiet but friendly adult atmosphere of one of Victoria's finest buildings

Close to Downtown
- One bedroom from $21,500
- Strata Title Ownership

Opposite the Park
- Two bedrooms from $30,500
- View by appointment only

WESTERN HOMES LTD. 382-2157
John James 382-0032 Bickerton Court 383-2214

—CONDOMINIUM SUITES
—TOWNHOUSES FOR SALE
$15,000 to $37,500
Victoria's Best Locations
OPEN 2-4 MON. to SAT.

BRAND NEW Pakington Manor 1012 Pakington
Marquee Court 2095 Oak Bay Avenue
Hycroft 1157 Fairfield Rd.
Village Park 3987 Gordon Head Rd.

Shown by Appointment Only
360 DALLAS SEAFRONT
2 Only Suites No. 202 and No. 303

TRADE YOUR HOME
WHYTE & GOWER
Oak Bay Properties Ltd.
2227 Oak Bay Avenue
592-2407
EXCLUSIVE AGENTS

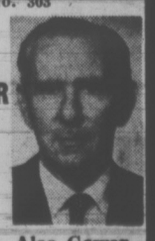

Don Whyte Alec Gower

WATERFRONT!

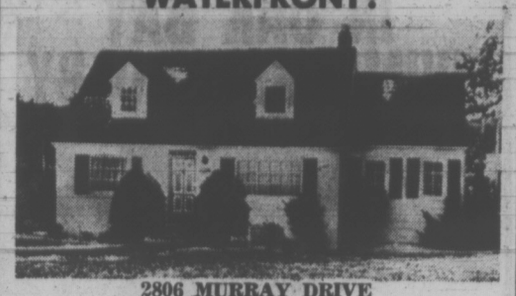

2806 MURRAY DRIVE
"Multiple Listing No. 2809"
Will Be
OPEN FOR INSPECTION
on
SATURDAY, 9th DEC. 2 - 4 P.M.
This Beautiful Home Offers:
★ 4 BEDROOMS 2 BATHROOMS
★ LIVING ROOM AND DEN Both with FIREPLACE
★ EASY ACCESS TO WATER with BOAT DOCK
★ WELL EQUIPPED PROFESSIONALLY BUILT SWIMMING POOL
A unique home, custom built for family enjoyment. Come and see it. TERRIFIC VALUE AT:
$48,500
384-8126 MR. GREENE 385-0795
Pemberton, Holmes Ltd.
1002 GOVERNMENT ST.

You Are Invited To
OPEN HOUSE
"Spencer Castle"
EVERY DAY (Except Sunday)
Self-Owned Condominium Homes
2920 Cook Street
386-1361 or 388-7123
and
OPEN HOUSE
Rudyard Kipling
EVERY DAY (Except Sunday)
Lease-Owned
Prestige Apartment Homes
420 Beach Drive, Oak Bay
386-1361 or 598-5622
Canada Permanent

FIAT 128 HAS A GUTSY OVERHEAD CAM ENGINE!
FEETLE WAS HERE Brian Holley

MUST BE SOLD IMMEDIATELY $48,300

View of Foyer—2277 ARBUTUS (Gordon Head)

- 3 large bedrooms
- Wall-to-wall carpeting
- Massive, gracious entrance
- 1,641 sq. ft. on one floor
- Interior design by Peter Church
- Courtesy to all agents and their clients.
- Note: Realtors see special MLS comments

OPEN HOUSE FRIDAY, SATURDAY — NOON TO 9 P.M.
NEW! Quality, Gracious—MOVE IN FOR CHRISTMAS!
ALL OFFERS SERIOUSLY CONSIDERED
J. F. COLWELL 592-9828 Pemberton, Holmes Ltd. 384-8126 R. I. MURPHY 479-8089

Merrill Lynch, Royal Securities is bullish on Victoria.

That's why we've moved our office from 612 View Street to new bigger quarters—Suite 1110, Canadian Imperial Bank of Commerce Building, 1175 Douglas Street.

Victoria is growing in all directions.

By growing with it, we think we can give even better service to our Victoria customers.

Call us at (604) 388-5131.

Or better yet, drop by for a visit. We're in Suite 1110, Canadian Imperial Bank of Commerce Building, 1175 Douglas Street.

Meet Eoin Ruthven, Manager of our new office, and our Victoria Account Executives. They can show you the many ways we can put your money to work.

Common stocks. Registered Retirement Savings Plans. Over-the-counter stocks. Municipal bonds. Corporate bonds. Commodity futures. Mutual funds. And more.

We think it could be the start of a better way to share in Canada's growth.

Merrill Lynch, Royal Securities Limited: We're bullish on Canada.
Calgary; Charlottetown; Edmonton; Halifax; Hamilton; Montreal; Ottawa; Quebec City; Regina; Saint John; St. John's; Toronto; Vancouver; Victoria; Winnipeg; London, England.

IN OAK BAY
HUMPHREY GOLBY
is a household word

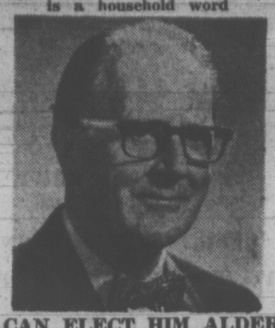

YOU CAN ELECT HIM ALDERMAN
BY VOTING, SATURDAY, DECEMBER 9th
GOLBY, Wm. HUMPHREY | X
Transportation phone 385-9743
Inserted by Golby for Alderman Committee.

Canada's Viet Terms 'Meetable'

Times News Services

BRUSSELS — U.S. State Secretary William Rogers said today he believes most of the conditions Canada has set for participation in a proposed observer team in Vietnam can be met.

"I think the position Canada has taken is perfectly reasonable," Rogers said in the first clear indication Canadian terms would be acceptable if a ceasefire can be negotiated at the Paris peace talks.

Rogers and Canadian External Affairs minister Mitchell Sharp are in Brussels attending the NATO foreign ministers conference.

Meanwhile in Paris, U.S. negotiator Henry Kissinger and North Vietnam's Le Duc Tho met today for the fifth time this week in further secret talks.

Earlier Viet Cong delegate Nguyen Thi Binh dashed speculation that a ceasefire agreement would be signed this week. One Paris newspaper forecast Thursday that it would be signed within 48 hours.

Kissinger also met today with French President Georges Pompidou presumably to brief him on details of the negotiations. The meeting was not announced in advance and even presidential aides could not immediately give a reason for it.

While negotiations continued in Paris, U.S. B-52 bombers continued saturation bombing of North Vietnamese supply routes across the demilitarized zone today, dropping another 7,000 tons of bombs in 18 hours.

Ground fighting was reported in Quang Tri province where South Vietnamese marines and paratroopers are trying to retake territory captured by the North Vietnamese in their offensive last spring.

ANDERSON
ALDERMAN
Inserted by
Anderson for Alderman Committee

Advance Voting 'Light'

Light turnout in advance polls for Saturday's civic elections is usual, and no indication of increased apathy, municipal clerks in the capital region said today.

"If it were a mayoralty contest it might be different," Victoria city clerk Morran Waller said, "but this turnout is no different from other off-years. It doesn't necessarily reflect what will be the turnout tomorrow."

In Victoria, 28 people had turned out for the advance poll by 10 this morning. The poll closes at 5 p.m. today.

Last year, when a new mayor was elected, 113 advance ballots were cast. In the 1970 off-year election 45 people voted in advance.

Saanich municipal clerk reported 13 advance ballots cast by late this morning, saying it was about average for the first day and a half of the two-day advance poll.

In Oak Bay 13 turned out Thursday for the first day of advanced polling and three more voted this morning.

North Saanich reported 10 early voters Thursday and two more early this morning. The municipal clerk said usually seven or eight advance ballots are cast.

Five advance ballots were cast in a three-hour poll Thursday in Central Saanich. Another advance poll will be held from 2 to 5 p.m. today.

In a one-day advance poll Wednesday in Sidney, nine ballots were cast.

Regular voting in all seven municipalities begins at 8 a.m. Saturday with polls closing at 8 p.m.

House Starts Hit 193,322

OTTAWA (CP) — Construction started on 18,934 new houses and apartments in urban communities during November, bringing the year's total to 193,322, Central Mortgage and Housing Corp. reported.

The federal housing agency said November house-building activity represented an annual rate of 225,400, down from the previous month's 264,000.

However, the year's total was still expected to reach 255,000, well ahead of the 245,000 goal set by the Economic Council of Canada for the next three years.

MDA Trafficker Remanded

A 29-year-old man pleaded guilty in provincial court Thursday to charges of trafficking in MDA and possession of the drug for the purpose of trafficking.

Wayne Flegg of 18-777 Fort Street, according to prosecutor Mike Hutchinson, was arrested earlier Thursday when a Victoria police constable stopped him on Johnson. Flegg dropped a bag containing 23 capsules which he later admitted was MDA.

Flegg was on remand on a trafficking charge to which he had originally pleaded not guilty. The charge arose when Flegg sold RCMP undercover agent Blane Froats 25 capsules of MDA in the Churchill Hotel Aug. 10 for $50.

Asked by Judge William Ostler if he wished to apply for legal aid, Flegg replied: "No, sir. I don't think I really need it." He was remanded to Dec. 22 for sentence.

New High School To Be Built

A 23-classroom school in the McDonald Park area of the Saanich Peninsula School District will be contracted soon, Education Minister Eileen Dailly announced Thursday.

The $1,589,300 school, Parkland Secondary, is one of several contracts worth $4,025,000 approved across the province.

CARIBOO COLLEGE
REQUIRES
DRAFTING INSTRUCTOR

DUTIES—The successful applicant will instruct a Vocational ten-month course in general drafting. The course covers basic drafting techniques, applied mathematics and technology, common techniques to the major areas of drafting with the major emphasis given to topographical drafting. Instruction commences March 5, 1973, and the instructor should be available before that date.
QUALIFICATIONS—The successful applicant will be a graduate of a recognized training program, have at least five years' recent and extensive experience in the field with some supervisory experience. Previous teaching experience is desirable but not essential.
SALARY AND BENEFITS—Group insurance, medical, pension, four weeks holiday, four weeks professional development time, instructor training program. Monthly salary is on a scale based upon previous teaching experience starting at $910.00 per month and rising to $1200.00 per month.
Please submit written application with resume, references and date available to:

The Principal
Cariboo College
Box 860
KAMLOOPS, B.C.

Competition closes December 22, 1972.

Sunflight
JAMAICA
15 DAYS EACH OF 2 from $429.00
Via PWA
Call Us Today
Geo. Paulin Travel
382-9168
1006 Government St.

A festive toast for every taste.

HIRAM WALKER & SONS LIMITED, DISTILLERS OF FINE WHISKIES FOR OVER 100 YEARS

REAR VIEW
OPEN HOUSE SATURDAY 1:00 TO 4.30
4585 WESLEY RD. (OFF CLAREMONT)
QUIET, DEAD END STREET
Main Floor 1,420 sq. ft. — large kitchen — separate dining room — 15'x21' L.R. — three bedrooms — two bathrooms.
Lower Level 1,500 sq. ft. and workshop, deluxe recreation room with fireplace, bar and sliding doors to patio — two bedrooms — bathroom — all professionally developed.
ASKING $38,500. IMMEDIATE POSSESSION
IAN BOORMAN or GERRY PORTER 386-7521 ANYTIME
Boorman Investment Co. Ltd.

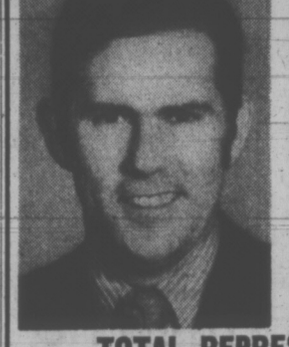

ROBERT ELLIS
Victoria resident since 1939, businessman, vice-pres. Chamber of Commerce, director Better Business Bureau, Member of Central Business District Advisory Board, active in community affairs. Married, two children. 1521 Shasta Place.

TOTAL REPRESENTATION
As your representative on council I pledge my energy and ability to the whole spectrum of city management. I will see that full value is received for every tax dollar spent. I will see that the very best municipal services and amenities are provided. I owe no obligations to any Corporations or political parties. Please give me your support. I will do my part.
for transportation,
for discussion — 383-2468
ELLIS, ROBERT X
For Alderman December 9th
Inserted by Robert Ellis Campaign Committee

Mercedes-Benz announces the 280 sedan.
More motor—not more chrome

Look closely: the Mercedes-Benz 250 sedan has evolved into the Mercedes-Benz 280. Without one jot of styling trickery.

Instead of a model change, a model *improvement*. Purring under the hood, a new 2.8 litre engine with twin overhead camshafts, hemi-head, 2-stage compound carburetors. "Turbine-like smoothness" was the verdict of a respected British writer.

The engineers at Mercedes-Benz have also fitted the 280 with even bigger front-wheel discs for awesome stopping power; front and rear anti-sway bars; big sticky radial tires.

Result? A car that's more a precision instrument: the smooth power and luxury you expect of an expensive sedan combined with the sure-footed speed you expect of a great European road machine.

For more information see your local dealer or write to: Mercedes-Benz of Canada Ltd., 849 Eglinton Avenue East, Toronto 17, Ontario. And enquire about our European Delivery Plan.

THREE POINT MOTORS LTD.
Government at Hillside 385-6737

IMPERIAL BUILDING MATERIALS LTD.
pre-Christmas SPECIALS!

HURRY ON IN FOR THESE GREAT PRE-CHRISTMAS SAVINGS

INSTANT FURNITURE
Elsewood Color Cubes
Pre-Painted, Ready to Use
Offers a variety of useful furniture. Book shelves, record racks, toy boxes, stereo cabinets, headboards, mini-stools, room dividers, end tables, Cube sizes 15"x15"x15" or 15"x30"x15".

CARPET REMNANTS TO UP 50% OFF!

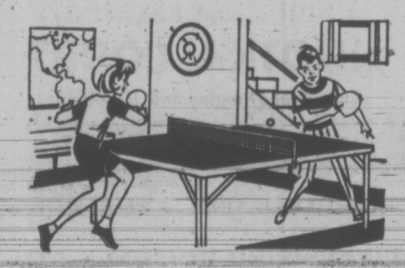

Regulation Size
Prime Painted
PING-PONG TABLE TOPS
11.95

MIRRORS! MIRRORS!
Add an extra dimension to any room in the home with a mirror for Christmas from Imperial. Comes in plate and crystal.

WEATHER STRIPPING
For extra warmth and protection from winter's chilly blast. Saves fuel, too.

IMPERIAL BUILDING MATERIALS LTD.
The Builders Supply House

2955 DOUGLAS
PHONE 386-1401

Part-Time Jobs for Pupils Urged

Another small audience greeted school board candidates Thursday night when they met in public debate for the third and last time before Saturday's election.

About 20 people listened to nine of the 10 candidates for trustee discuss their proposals for the future of the Greater Victoria school district.

Mimi Robertson said students are getting bored with school and listed several proposals to make curriculums more exciting.

She said programs for occupational students should be expanded to include on-the-job training. If students were allowed to work half the time, she said, they would not be bored, they would earn extra money and they still obtain a high school diploma.

John Duffus said he was also in favor of broadening curriculums especially in junior high schools where he said there is too much repetition.

He added that teachers should be paid fairly but not receive parity with Vancouver, for example, since each school district should be dealt with separately.

Ted Robbins said he is concerned about the school board budget and wanted to make sure that in any year it did not go beyond 110 per cent of the previous year's budget.

He feared that too many educators were gaining control of school boards and wanted to take advantage of public monies without being subject to criticism.

Joseph Richards agreed that there would be cause for concern if too many people from the educational field were elected to the school board, noting that the board can approve increases in operating expenses over 110 per cent if two-thirds of the board agrees.

Richards said the ward system would also give fairer representation on the board.

Incumbent Lavinia Greenwood disagreed with the idea of ward voting, saying elections at large are healthier for schools.

She supported more modern methods of classroom management and felt the grading system should be abolished in elementary schools in favor of continuous progress for each student.

William Ross told the audience he supported the government's stand on funding education through provincial revenue rather than through local school boards.

He added that he favored rules, regulations and routines in a school and use of strict discipline to deal with unco-operative students.

Incumbent Philip Ney said he supported the idea of each school developing its own philosophy and allowing parents to choose the kind of education they wished their child to have.

He said he did not support permanent tenure for teachers but would like to see teachers have the opportunity to return to upgrade themselves.

Walter Donald, also an incumbent, favored lower student-teacher ratio especially in elementary schools.

He added that he would support greater communication between trustees, parents and teachers, probably in the form of ad hoc committees to discuss needs in the school district.

Robert Zeitz said he was against the ward system and was also concerned about school board finances.

He said he would like to see more information given to the public on how education money is spent.

ANDERSON ALDERMAN
Inserted by Anderson for Alderman Committee

PLIMLEY
FOR SMALL CARS
SNOW TIRES
382-9121
PARTS DEPT. 383-1106

7¾ purr·r·r cent
ON GUARANTEED INVESTMENT CERTIFICATES
REGISTER NOW FOR TAX SAVINGS
1306 Douglas Street Phone 383-4141

CITY TRUST
MEMBER CANADA DEPOSIT INSURANCE CORPORATION

United Fishermen To Rejoin CLC

The Canadian Labor Congress decided Thursday to grant affiliation to two unions expelled from earlier congresses during "red scare" times.

They are the 7,000-member United Fishermen and Allied Workers Union and the 24,000-member United Electrical, Radio and Machine Workers of America.

The decisions were welcomed today by UFAWU secretary-treasurer Jack Nichol and Victoria Labor Council secretary Larry Ryan.

"It has been a long time in coming," said Nichol.

But he added that the union is "somewhat disappointed" the CLC has confined the UFAWV's jurisdiction to British Columbia. He had hoped it would be extended to the Great Lakes.

The CLC granted the UFAWU affiliation as a regional union to avoid conflict with the Canadian Food and Allied Workers. Both unions in recent years have been organizing fishery workers on the east coast.

Nichol said the decision means that UFAWU organizing on the east coast will come to an end "at least for the moment."

Ryan said readmission of the fishermen "should go over very well in B.C. because it's a matter that has agitated the B.C. Federation of Labor for many years. This has, in effect, taken off the agenda one of the divisive issues that created agitation within the congress itself."

The UFAWU was expelled from the old Trades and Labor Congress of Canada in 1953.

Nichol said the reason was a technicality—criticism in the union's paper of raiding tactics on the Vancouver Civic Outside Workers Union.

"The underlying reason was the general purge of unions led by Communists or suspected Communists," he said.

The United Electrical, Radio and Machine Workers, with most of its members in Ontario, was expelled from the old Canadian Congress of Labor in 1949 at the height of the "red scare" days.

A rival union, the International Union of Electrical, Radio and Machine Workers, was established but in Canada it has managed to organize only 12,000 members.

ESQUIMALT

JAMES W. McEVAY
A PROGRESSIVE BUSINESS MAN
for a
PROGRESSIVE MUNICIPALITY
VOTE
McEVAY X
FOR ALDERMAN
Inserted by J. McEvay Committee

CHRISTMAS

BEGINS HERE
AT
CEDAR HILL NURSERY AND GARDEN CENTER
LIVING
Christmas Trees
Why cut a tree . . . have a living Christmas tree and enjoy it in the garden or on patio after.
Nice Selection of:
★ AUSTRIAN PINE ★ SCOTCH PINE
★ OMORICA SPRUCE ★ NORWAY SPRUCE
★ DWARF ALBERTA SPRUCE
★ BRISTLE CONE PINE
★ COLORADO BLUE SPRUCE
Sizes 2 to 6 ft.
DROP IN SOON AND TAG YOUR CHOICE
CHARGEX
OPEN 9 - 5:30 MON. - SAT.
SUNDAY 10 - 5
Cedar Hill
NURSERY AND GARDEN CENTER
1551 Cedar Hill Cross Road
(Half Block West of Shelbourne Street)
Ample Off-Street Parking

Value.
It's at the Bay

Festive toppings in soft Polyester Crepe $13 and $14
"It's Darling" blouses for holiday wearing or giving. Classic shirt and soft tie styles. To go everywhere this season. With long skirts, pants and palazzos. Soft polyester crepe. Just machine wash and dry. They'll be ready for any and every festive invitation.
A. Classic shirt in white, hot pink and powder blue. Four-button cuffed sleeves. 10 to 18. $14
B. Feminine shirt with tie neckline, four-button cuffed sleeves. White, blue, lilac. 10-20. $14
C. Body style shirt with classic collar. Red, white. 10-18. $13
Sportswear, Downtown (Third floor), Lougheed, Richmond, Surrey, Victoria
Merry Christmas Downtown
Hudson's Bay Company
OPEN 9:30 A.M. 'TIL 9:30 P.M.
DIAL 385-1311. GULF ISLANDS AND ISLAND CENTRES OUTSIDE GREATER VICTORIA AREA CALL ZENITH 6040 TOLL FREE

Man. Autopac Has Surplus, Rates to Drop

WINNIPEG (CP) — Most Manitoba motorists will pay slightly less in premiums for public auto insurance next year as Autopac, the Manitoba government automobile insurance atency, establishes a new system of ratings groups to allow for the depreciation of older cars.

While owners of new 1973 cars will pay slightly more than owners of new 1972 cars did last year, owners of older cars will pay less than they did last year as a result of the new rate schedule.

The difference in most cases will mean a reduction of from $1 to $4 on a yearly premium, in addition to the elimination of the $2 unsatisfied judgment fund fee from the vehicle licence plate charge.

Municipal affairs minister Howard Pawley, chairman of the crown corporation, said Autopac has a $2.3 million surplus at the end of the first year of its operations, and that $2 million of this money will be set aside in a rate stabilization fund to help absorb future cost increases.

Pawley also announced that:

—Starting Jan. 1, motorists who have Autopac extension policies ($50 or $100 deductible) will receive, without further payment, $25 deductible coverage on their cars' windshields.

—Starting March 1, there will be a minimum $25 deductible on all comprehensive claims. The provision for no decuctible in the case of damage by vandalism or theft of part of the automobile will be eliminated.

Pawley said the new rating group schedule for private passenger cars was calculated after considering all the factors that affect premiums.

For example, it was found that motorists who bought extension policies had a better claims record than those who did not.

However, the chief factor in pushing premiums down was the decrease in a car's value from year to year, and thus a decrease in the maximum insurance claim for vehicle damage, he said.

Upward pressures on costs include general increases in salaries, the cost of parts and the $1.1 million annual increase in payments for body shops and tow truck operators. These pressures, said Pawley, will continue to influence small claims which are unaffected by the depreciation in a vehicle's total value.

Pawley said about $1.1 million of Autopac's $2.3 million surplus came from investment income, which previously was not considered by private insurance companies when setting their premium schedules.

B.C. Towboat Negotiations Break Down

VANCOUVER (CP) — Negotiations between the Towboat Industrial Relations Association and two unions representing 650 unlicensed British Columbia towboat workers broke down Thursday and union spokesman Tom McGrath said application would be made for a federal conciliation board to enter the dispute.

The talks between Tira and the Seafarers International Union of Canada and Canadian Brotherhood of Railway, Transport and General Workers started July 12.

McGrath said negotiations broke down over wages, pensions and length of contract. He held out little hope that a conciliation board would be able to resolve the dispute, adding "it is a waste of the taxpayers' money."

Ecologists Oppose Dam

OLYMPIA, Wash. (AP) — The state department of ecology has reviewed its position on the proposed high Ross Dam and is still against it, says Director John Biggs.

Seattle City Light has proposed raising the dam by 122½ feet, which the department said would flood 5,200 acres in the upper Skagit River Valley in southern British Columbia.

"The department has continually monitored the situation for several months and has concluded that any benefits derived from the high Ross Dam would be so short-lived that the environmental damage the raising of the dam would cause would materially outweigh any advantages," Biggs said.

Sands

Your Six Community

Funeral Chapels

Dedicated to Service

sensible prices

Victoria	388-5155
Sidney	656-2932
Colwood	478-3821
Nanaimo	753-2032
Duncan	746-5212
Ladysmith	245-2331

Independent, Family Owned and Controlled. Sands since 1912.

Integrity at time of need

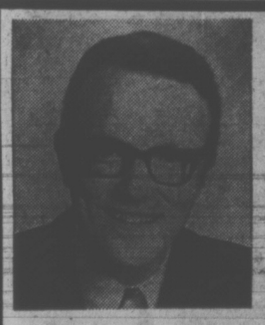

WHY JOE BOURQUE FOR ALDERMAN IN SAANICH?

HERE'S WHY!

I am not a one or two issue person. Nor, I suspect are many of the thousands of Saanich residents.

- **SPENDING PRIORITIES** We should have highest priority for services for people: roads, sidewalks, street lighting and other "value items", recreational or community centres. The basics must come first.
- **URBAN AND SUBURBAN PLANNING** Some current spot zoning is not from an overall plan and I am opposed to that type of programme.
- **ECOLOGY AND OUR ENVIRONMENT** We must do more than pay lip service to re-cycling. We should provide collection centres throughout the municipality and adequate information for householders on how they can participate in re-cycling.
- **MAXIMIZATION OF THE TAX DOLLAR** Getting the best use of our tax dollar is of great importance to me. I have been working in banking, commercial financing and economic administration since 1953. My education and postgraduate training is in commercial bank credit financial statement analysis, corporate law, communication and skills of management, advanced accounting and tax planning.
- **EFFICIENCY IN MUNICIPAL OPERATION** The Kates, Peat, Marwick & Co. report, which is an efficiency study of the municipality, requires close scrutiny and better utilization of the recommended changes to improve procedural efficiency at the staff level.

On December 9
BANK ON BOURQUE

BOURQUE, Joseph S. T.	X

Alderman for SAANICH

For TRANSPORTATION and INFORMATION — 384-7530

Inserted by the Bourque Campaign Committee

It's at the Bay

Selection.

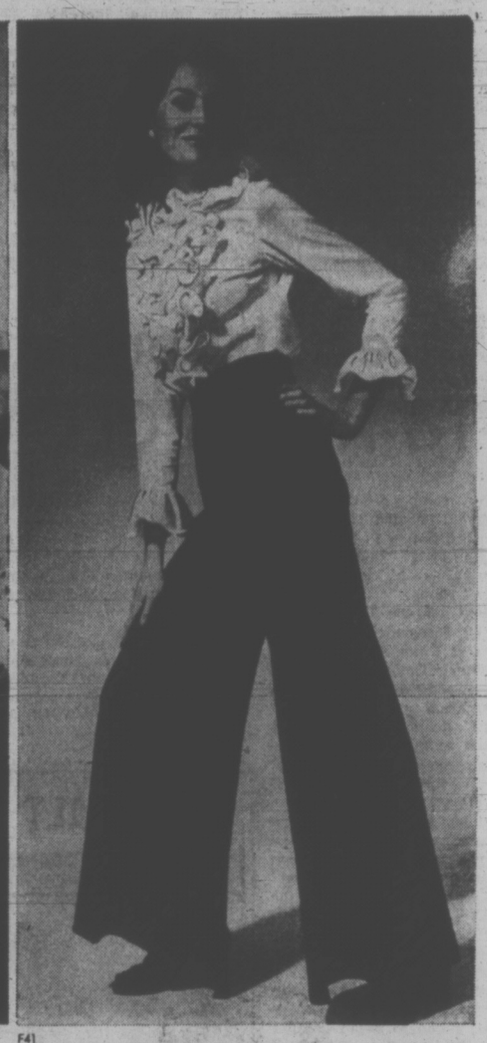

Fashion Two Specials For Giving, For Wearing

F40 **Save on fashion sweaters** in soft brushed Orlon. Five great styles to make every sweater girl happy. A. Long sleeve blue skivvy. B. Short sleeve rib knit pink pullover. C. Long sleeve turtle neck pullover in assorted colours. D. Argyle V-neck pullover vest. E. Short sleeve Argyle pullover. S.M.L.

Great gift buys, 6.99

F41 **Value price on feminine polyester blouse** with ruffled trim, front-buttoning. Perfect partner with long skirts and palazzo pants for holiday party-going. Black, white, yellow. 10-18. Only 9.99

F42 **Low, low price on wide, wide palazzos.** Softest, easiest way for trousers to look this season. Styled in Courtelle, with front zip and 2-button closing. Black only. 8-16. Only 12.99

Fashion Two, Downtown (Second floor) and all Bay Stores.

SATURDAY 7 P.M. SPECIALS

ON SALE ONE HOUR OR WHILE QUANTITIES LAST.
PERSONAL SHOPPING ONLY. NO PHONE OR MAIL ORDERS PLEASE

Fashion Tops—Assorted acrylic, long sleeve tops with turtleneck or V-neck. Assorted colours, small and medium only. Limit one per customer. **Special, each 2.99**
Sportswear, Victoria, Second

Women's Bikinis — Assorted prints in S.M. and L. Limit 2 per customer. **Special, each 39¢**
Underfashions, Victoria, Second

Teeners' Sweaters and Shrinks — Assorted styles and colours. S.M.L. Limit 2 per customer. **Special, each 99¢**
Main Floor Sportswear, Victoria

Women's Friendly Footsies — Ties and slip-ons in denim. Assorted sizes in white, navy or red. Ideal for house or beach. **Special, each 99¢**
Women's Shoes, Victoria, Second

Costume Jewellery — Assortment includes beads, earrings, bracelets, etc. in various styles and colours. **Special, each 10¢**
Jewellery, Victoria, Main

Men's Assorted Dress and Sport Shirts — Polyester/cotton in assorted patterns; broken sizes. Limit 3 per customer. **Special, each 1.99**
Men's Furnishings, Victoria, Main

Little Girls' Purses—Great stocking stuffer idea. Assorted styles and colours. Limit 2 per customer. **Special, each 33¢**
Girls' Wear, Victoria, Third

Watercolour Box — Made in England. Has 54 non-poisonous colours. Ideal stocking stuffer. **Special, each 28¢**
Toy Factory, Victoria, Third

Christmas Tissue — 18" wide, 30" long, in assortment of colours. 5 sheets per package. Limit 2 pkg. per customer. **Special, each 9¢**
Stationery, Victoria, Main

Listerine Toothpaste — 4 oz. Limit one per adult customer. **Special, each 9¢**
Household Needs, Victoria, Main

Drapery Remnants — Yardage lengths in a choice of patterns and colours. **Special, each 99¢**
Draperies, Victoria, Fourth

Scented Votive Candles—Long burning, ideal refills for your decorative candles and holders. Limit 4 per customer. **Special 2 for 5¢**
Decorative Accessories, Victoria, Third

Multiple Rear View Mirror — Multiple angled mirrors give a wide rear view. Limit one per customer. **Special, each 2.49**
Auto Accessories, Victoria, Downstairs

Christmas Tablecloths — Plastic in 54" x 54" x or 54" x 72" size. Limit one per customer. **Special, each 7¢**
Baymart Staples, Victoria, Downstairs

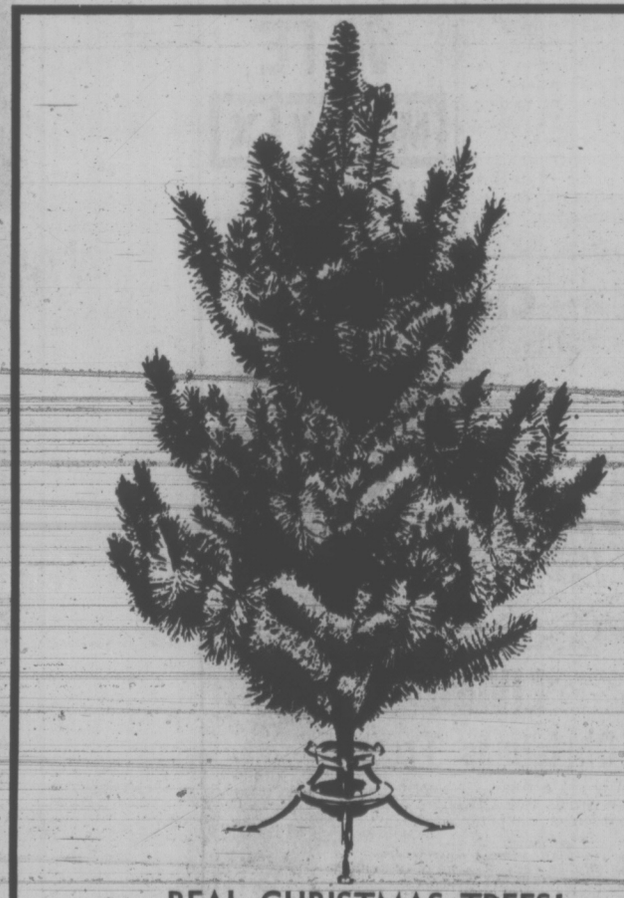

REAL CHRISTMAS TREES!

Little trees with big ideas. Waiting for the joyous touch of your hands to come alive with tinsel and stars, glitter balls and candy canes. Waiting to spread their bows protectively over your gifts. Real trees still fragrant from the forest. And where could you possibly get better value? Just check the prices!

B.C. Firs, 3'-4', **each 1.99**; 5'-8', **each 2.99**
Pines, under 5', **each 6.99**; 6', **each 7.99**

Garden shop, Victoria, 2nd Parkade Level

Merry Christmas Downtown

Hudson's Bay Company

OPEN TONIGHT 'TIL 9:30 P.M.

DIAL 385-1311. GULF ISLANDS AND ISLAND CENTRES OUTSIDE GREATER VICTORIA AREA CALL ZENITH 6040 TOLL FREE

BEFORE THE JUDGE

A 23-year-old man was fined $250 by Judge William Ostler in provincial court Thursday for the theft of a socket set from a local department store.

Roger Charles Hlina was arrested Dec. 6 at Simpson Sears, with $51 in his possession. Value of the stolen socket set was $12.91.

★ ★ ★

A man was given a suspended sentence and placed on two years' probation for stealing a purse from a parked truck on Niagara St., Nov. 26.

Michael James Pickford, 19, of no fixed address, was told by Crown prosecutor John Macintyre that the young man "would get yet another chance" to rehabilitate himself. A special volunteer probation officer had been found for Pickford, with the accused as his sole responsibility.

"I want to give you an opportunity . . . because the probation officer has gone to such trouble for you," Ostler told the accused.

★ ★ ★

A 17-year-old woman was given a suspended sentence and put on six months' probation on a two-count of theft under $200.

Mona Pedersen, 17, of 1230 Lockley, pled guilty to two Nov. 4 offences, in Kresge's and Woolworth's on Douglas, involving merchandise of a total value of $2.48.

★ ★ ★

Melvin Douglas Roy, 25, of 71-Windsor Motel, was sent to prison for three months, to be followed by a one-year period of probation, on a charge of indecent exposure.

The Nov. 13 incident involved a female hitchhiker, picked up by Roy.

★ ★ ★

Edward Nolan, 48, of no fixed address, was sentenced to 30 days in prison for causing a disturbance while being drunk Dec. 6 in Centennial Square.

★ ★ ★

In traffic court, Kenneth Philip Charlie, 23, of Duncan was fined $350 for impaired driving by Judge Harold Alder.

OAK BAY
JOHN EAMER-GOULT
for Alderman

In the 1950's it was often argued that extensive apartment construction would broaden the tax base and thus lower property taxes for home owners. When first seeking election two years ago, I disputed this claim and urged a professional study of this question. Mr. Frederich Zech was accordingly commissioned to prepare a study of this matter. His exhaustive report demonstrated that the tax benefits to the home owner of extensive apartment construction were negligible. To be specific, if 145 acres of central Oak Bay were covered with apartments, the net saving to the average taxpayer would be $6.30. This miniscule saving must be weighed against the influx of automobiles and congestion resulting from this apartment expansion and drastically changing the character of Oak Bay. Therefore, my pledge is to continue, if re-elected to council, to fight to retain Oak Bay as bascilally an area of single family dwellings.

Inserted by Eamer-Goult for Alderman Committee

EGG PRICES

	Prod.	Whlse.
Grade A large	.46	.58
Grade A medium	.41	.53
Grade A small	.31	.43
Grade B	.28	.40

It's at the Bay

Action.

You and your down-filled ski jacket.

Together you're a team that's hard to beat. With your S. E. Woods jacket sporting that fabulous box quilt look you're a smash on the slopes, in the fields or on the town. Of course, the main point is the toast warm down-filling. But, it also has a hidden hood, polyester fibre filled sleeves, 2 way zipper and knitted collar and cuffs. Just the thing for under your Christmas tree. Why not drop a few hints while the price is so incredibly low? Gold, navy. Sizes S.M.L.XL.

Men's Casual Wear, Downtown (Main floor), Lougheed, Richmond, Surrey, Victoria, Prince George, Kelowna.

38.99

Have a Merry Christmas Downtown

Hudson's Bay Company

OPEN TONIGHT 'TIL 9:30 P.M.

DIAL 385-1311. GULF ISLANDS AND ISLAND CENTRES OUTSIDE GREATER VICTORIA AREA CALL ZENITH 6040 TOLL FREE

OPEN TONIGHT 'TIL 9:30 P.M.

GREAT VALUES IN SHIRT AND TIE CO-ORDINATES

Handsome shirt and tie sets, priced exceptionally low for Christmas giving. Attractively gift-boxed high fashion shirts with co-ordinated ties. You get maximum quality for minimum money so shop now!

X60
DRESS SHIRT AND TIE. The shirt in an easy care woven blend of 65% polyester and 35% cotton. Styled with 4" long point collar and two-button cuffs. Solid shades of blue, tan, mint green. Sizes 14½-16½. Partnered by a fashion tie in a co-ordinated pattern and colour.

X61
KNIT SHIRT AND TIE. The comfortable good looks of a polyester knit shirt. Fashionable 4½" long point, two-piece collar and two-button cuffs. In plain shades of blue, mulberry and brown. Sizes S.M.L.XL. Matched with a neatly patterned double knit tie.

Baymart Men's Furnishings, Downtown (Downstairs), Lougheed, Richmond, Surrey, Victoria

ONLY 6.93

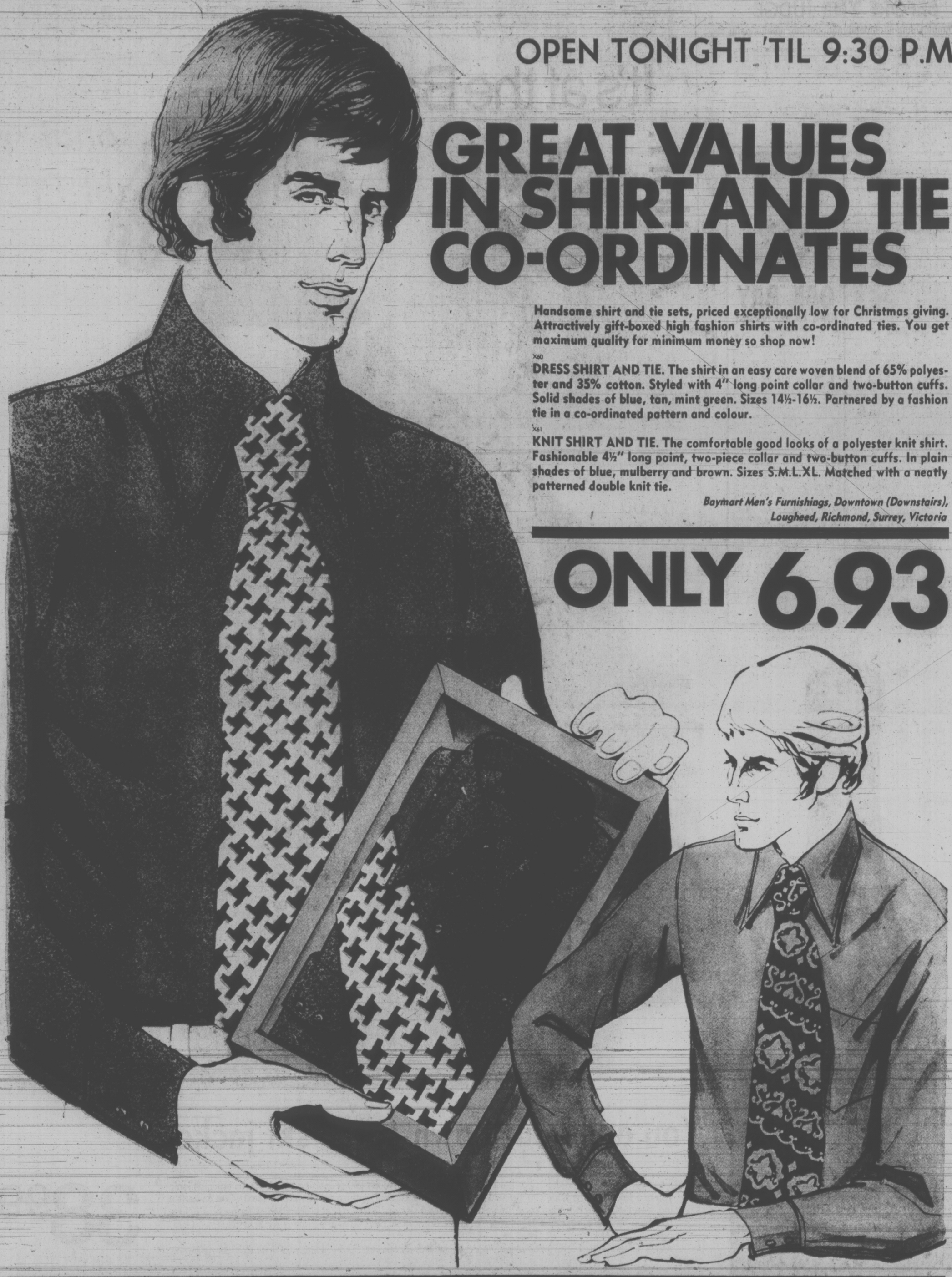

"Where the values are everyday"

Baymart budget store

jack scott

People on a Road Back —But It's Not Enough

Being some random items from a man's personal diary:

★ ★ ★

Item: To the Gorge Road rehabilitation hospital this afternoon for another session with my comely therapist who is determined that I'll walk properly again if she has to kill me in the process.

It's like no other hospital I've ever visited. Since everybody, even the very ancient patient, is theoretically on the road back from some low point in his life there's a contagious spirit of determination and sometimes heroic effort. The scene in the therapy room with everyone working like billy-be-damned is inspiring. The whole place and all of the staff I've met radiate an atmosphere of resolute recovery that's almost never found in other hospitals.

Yet at "The Gorge", too, there's a sad overcrowding, so much so that the physiotherapy gals have had to open their coffee retreat to patients. There's a long waiting list just as there'll be when the adjoining new 300-bed extended care hospital is opened at the end of January.

I hobbled out, as I always do, profoundly grateful to people with a sense of mission, profoundly ashamed of a country that fails to meet the needs of everyone.

★ ★ ★

Item: A morning to ponder the question: How far are the banks going to go in tarting up their once austere image?

That column of some weeks ago about Mary of the Royal Bank has found its way to the inner sanctum of the Royal's main office in St. Catherine's Street, Montreal, and the result is a hearty letter from the manager himself, John Clarke, who began his career here at the Royal's Fort Street branch more than 25 years ago when banks, by God, were banks and not yet in show business.

John writes to tell me about the main branch's Royal Oktoberfest, a three-day revelry fashioned after the famous Munich beer festival. Mary was there in the flesh to hand out roses to the first 400 ladies. You could have a Polaroid picture taken with her if that's what you wanted. The Old Munich Band, a six-piece combo with an oom-pah sound, went oom-pah as the guests had apple strudel with root beer and gave the old Munich toast "Ein Prosit Der Gemuetlichkeit!" ("How's your sister!") A drawing was made for a Lufthansa trip to the real thing in Munich where the beer is Lowenbrau and not the A and W kind.

"Unusual for a bank?" asks John Clarke rhetorically. "Yes, but after all the attitude of banks and bankers has, along with other business, changed and we want to show that we are human, too, and, like our customers and friends, enjoy a little fun now and then."

Kind of makes you wonder how far they'll go. Will they ever give money away, like apple strudel? Who can tell?

★ ★ ★

Item: The newest edition of the Humanist in Canada magazine on my desk this morning, it being almost entirely devoted to the writing and the life of the greatest of all humanists, Bertrand Russell, and I found it a moving experience.

Not the least interesting thing about Lord Russell was his love affair with his second wife and there is an exchange of their sentiments that is most memorable.

"Bertie" had written these lines to Lady Edith:

Through the long years
I sought peace.
I found ecstasy, I found anguish,
I found madness,
I found loneliness.
I found the solitary pain that gnaws the heart.
But peace I did not find.

Now, old and near my end,
I have known you,
And, knowing you,
I have found both ecstasy and peace.
I know rest.
After so many lonely years,
I know what life and love may be.
Now, if I sleep,
I shall sleep fulfilled.

And Edith, asked by a television interviewer to describe what Lord Russell was really like, summed it all up in two sentences:

"He was passionate, gentle, considerate, generous, and faithfully good natured, endlessly good fun. He was an exceptionally great man, a noble human being, utterly delightful and very dear."

Such fine sentiment reminded me of the last will of Sean O'Casey and I brought down from its shelf Eileen O'Casey's book, "Sean," published last year by MacMillans. The will that Sean wrote in September, 1962, reads this way:

"I bequeath and leave to my beloved wife, Eileen O'Casey, all I have and hope to get: all royalties due, all contracts, all manuscripts and typescripts, all royalties to come, fees of every sort — in short, all I am possessed of, and all moneys my work may earn in future years. I give all my goods, estate valuation and all else, to her in gratitude for many, many years of happy and fruitful companionship; and with all I bequeath to her my deep love, as deep now, deeper, indeed, than, the love I felt for her in earlier years."

★ ★ ★

Item: Two items across my desk today that set me to thinking about the arbitrary way that we judge news.

One: a routine notice that Saturday, Dec. 9, will be another of the once-monthly "newspaper days" at the Recycling Depot at 4026 Borden Street (next to the car-testing station) and that the station will be accepting old newspapers from nine-to-five. Last month's newspaper day total was a whopping 40 tons and someone out there has figured it out that that's the equivalent of 680 trees.

Two: A report by the Greater Victoria Citizens' Counselling Centre and it surprised me to read about its phenomenal growth. Marriage counselling sessions have tripled in a year, now run to more than 125 sessions each month. The numbers of people taking part in groups and workshops has increased six times over. Phone calls at the centre, itself, are running at more than 3,000 a year with 27 counsellors ready to give their help and another 20 in training.

These are great stories of quiet, day-to-day dedication by good citizens who are more interested in service than in recognition, but not "news", as we judge it and that's a pity.

NO TRACE of an irreplaceable collection of antiques and paintings was found by Miss Alyx Toppin today when she searched her fire-gutted cottage on Phyllis. (Irving Strickland photo.)

'Electric Personality Finally Caught Fire'

By PAT DUFOUR
Times Staff

What do you do when you've lost everything you own — including a valuable collection of antiques and paintings that can never be replaced?

You crack jokes if you're born with humor and tenacity.

Miss Alyx Toppin looked at her fire-gutted cottage overlooking Haro Strait at 2944 Phyllis this morning, straightened her back, and quipped:

"My electric personality finally caught fire!"

Underneath the front, however, it was obvious the charred remains of a lifetime collection of valuable antiques and paintings was hard to take.

★ ★ ★

When neighbors phoned her at the store she operates, the Antique Shop, 1032 Fort, at 5:45 p.m. Thursday she left immediately. By the time she and the Saanich fire department arrived the 60-year-old home was destroyed.

Miss Toppin comes from a wealthy Ulster family and had followed the interests of her father, an ex-museum director and author of many books on ceramics and pottery.

She said:

"People keep asking me how I can be calm at a time like this. I tell them that when you've lived through the Irish civil war and come through the air raids and bombings of the Second World War you learn to take everything in your stride."

Looking at the corner where her grand piano and desk used to stand, Miss Toppin wondered:

★ ★ ★

"How am I going to make out my income tax with no desk?"

She searched the home, stepping gingerly over the debris. She said that although she had insurance, it couldn't in any way cover the valuables she's lost.

"Over in that corner is a priceless marble head buried beneath the debris," she said.

She searched in vain for a valuable 18th century painting, insured for $10,000.

Miss Toppin mused on the cause of the fire:

"It could be anything. I'd been using a lot more heat to keep warm and the furnace is an old one."

$100,000 Wince

Victoria has spent more than $72,000 on building new change room and toilet facilities at Thetis Lake Park this year, plus another $20,000 on maintenance.

The figure of nearly $100,000, reported to Thursday's finance committee meeting, made some aldermen wince. Ald. Harold Olafson complained that spending so much on a regional facility was "just ridiculous."

Agreeing, Mayor Peter Pollen said: "The sooner we face the facts of life and recognize that this is a regional park, and get it into the regional park system, the better."

Cold, Colder Coldest!

It's colder in Victoria than in the Arctic.

While polar bears slept in relatively warm 30-degree temperatures overnight, Victorians shivered as the mercury hit a record low of 11 degrees.

Weathermen say the massive cold front which has brought freezing temperatures to Victoria for several days, is now causing sub-zero temperatures in Oregon and leaving the Arctic relatively warm.

Victoria's low overnight was 14 degrees lower than the old record of 25 set on Dec. 8, 1944.

Warmer air is headed for the capital region, weathermen say, and will bring increasing clouds and the possibility of snow overnight.

Clouds should clear by noon Saturday, however, with colder temperatures returning in the afternoon.

In Vancouver it was a record 12 degrees, the coldest Dec. 8 since 1949 when the temperature dropped to 21. Other records were set in Nanaimo, where it was 6 degrees; Abbotsford, where it was 14, and Tofino, which recorded 12 degrees. It was a record 24 below in Cranbrook, 13 below in Williams Lake and 3 below in Penticton.

Major Revamping Facing Hospital Administration

By DON VIPOND
Times Staff

The Capital Regional Hospital Board next week will consider revamping its administration to get co-ordinated hospital development in Greater Victoria rolling.

Among proposals to go before the board Wednesday will be:

—hiring a well-qualified director or co-ordinator to pull the regional board's hospital work together, initiate and guide the planning and provide a link between the board, its advisers, doctors in the community, hospitals and the provincial government.

—spelling out the function of the board's six-man advisory committee, a group of doctors and hospital administrators charged with advising the board on technical matters. It is generally agreed the committee has been working hard but not effectively.

—expanding the advisory committee from six to seven which would more broadly represent hospital administration, the medical profession, nursing or other para-medical support staff, social services and the urban and rural community.

The recommendations were prepared by Dennis Young, the regional board's executive director, at the request of Art Young, chairman of the regional hospital board, and were considered at an executive meeting Thursday.

With minor modifications they will be recommended to the full regional hospital board when it next meets on Wednesday.

'Developed in Isolation'

On the question of a regional hospital co-ordinator, Young's report says:

"When considering the importance of someone to fill this role and the qualifications that should be brought to the job, sight must not be lost of the fact that the Capital Region is the second most densely populated area in British Columbia.

"For a number of years inadequate attention has been given to the quality of the physical plant for the provision of acute hospital care, and what improvements have been effected for individual hospitals have largely been developed in isolation from the over-all needs of the total community."

Young said a review of salaries being paid persons with the needed qualifications suggested a salary of $22,000 to $23,000 was in order.

"I realize that this is a high salary and the proposal may be difficult for board members to accept, but I would point out that his job would be to guide the expenditure of a capital program . . . of up to $24 million over the next five years and will have a great influence on hospital operating costs totalling many millions of dollars annually."

Of the advisory committee, he said:

"It seems to me that the committee has not been presented with a clearly identifiable role nor with adequate resources to follow up the many ideas initiated by its members.

"In addition, it is my opinion that the committee is too narrowly based and that the resources of the community have not been fully utilized in developing a group of persons with a broad cross-section of interests, capable of determining meaningful recommendations for the improvement of hospital facilities."

The vagueness of the advisory committee's function "had undoubtedly been a contributor to the lack of firm recommendations in many areas," said Young, in proposing five specific functions it should fulfil.

These include assisting in development of the regional board's policy for delivering health care, recommending changes to regulations and legislation to enable such policy to be effective, recommending meaningful and effective programs of health or hospital care, reporting on special needs such as ambulance services.

In other business the executive committee of the regional hospital board Thursday approved having the chairman meet with Health Minister Dennis Cocke and federal officials to try and settle the future of Veterans Hospital.

DENNIS YOUNG

$19,439 Cafeteria Renovation

A contract for $19,439, of renovation work to government employees' cafeteria facilities has been let by the department of public works to Cana Construction Ltd. of Victoria.

Public Works Minister Bill Harley announced the award today. The work is to be done on the government cafeteria on Michigan Street. The government recently completed work on a cafeteria in the Douglas Building.

Further work on the Douglas Building cafeteria was covered in a recent contract awarded to David's Plumbing and Heating, 4251 Torquay Drive. The contract is for $8,933 for ducting and steam piping work.

Truck Hits Pole

A 38-year-old man received internal injuries after colliding with a utility pole on Esquimalt Road at 9 a.m. today Victoria police said.

Stanley Schwartz, 38, of 2753 Strathmore, was driving west on Esquimalt in a 1963 Ford pickup truck when he crashed into the pole 225 feet west of Harbour Road, police said.

★ ★ ★

Mount St. Mary Renovation Reconsidered

A plan to renovate Mount St. Mary Hospital for close to $500,000 is being examined further by the provincial government and may lead to 75 more beds being added.

But the second look may also lead to "a very conservative" modernization program instead.

The hospital at 999 Burdett has been operated by the Sisters of St. Ann for 31 years and has about 130 patients who are chronically ill and mostly elderly.

The Capital Regional Hospital Board last April approved the modernization program after a study was undertaken by the B.C. Hospital Insurance Service, the provincial agency administering hospitals.

The updating would have added only three new beds, with most of the money going to improve nursing facilities, patient care areas and such sections as the dietary department.

★ ★ ★

While the program was approved by the regional directors, it still requires approval of the provincial government and a letter received by the regional hospital board executive at its meeting Thursday indicates the BCHIS wants to give more study to the matter.

The letter is from assistant deputy minister Jim Mainguy to T. S. Shorthouse, chairman of the Mount St. Mary Hospital board and in it he notes the BCHIS study indicated cost of the renovation program was estimated at about $466,000.

After the study BCHIS looked further into advantages and disadvantages of spending that much money to improve the hospital without expanding accommodation, the letter says.

"While the improvements outlined were estimated to allow for savings in operating cost, further work was felt to be necessary to see the extent to which the operating savings might offset the additional capital cost.

★ ★ ★

"The team which did the original study has been looking into these factors to see the implications of trying to add, say, 75 beds to Mount St. Mary in the interests of further operating economies, further improvement in service, and the location of additional extended care beds in the downtown area," Mainguy wrote.

"Information from the study should make it possible to examine more precisely the cost benefits of developing beds at Mount St. Mary or at other locations."

"If, as a result of this, the construction of additional beds on other sites is favored, then there may be reason to concentrate the capital funds at other locations and adopt a very conservative renovation program for Mount St. Mary."

Mainguy estimated the additional study will be completed within the next two months.

Municipal Polls Open 8 to 8

Here are the polling stations for Saturday's municipal elections.

Victoria: Senior Citizens Activity Centre, 4 Centennial Square; Goodwill Enterprises, 220 Bay St.; James Bay Elementary School, 140 Oswego St.; Sir James Douglas Elementary School, 401 Moss St.; Oaklands Elementary School, 2827 Belmont Ave.

Saanich: Cloverdale Elementary School, 3427 Quadra St.; Cordova Bay Elementary School, 5238 Cordova Bay Rd.; Frank Hobbs Elementary School, 3875 Haro Rd.; Glanford Elementary School, 4140 Glanford Ave.; Gordon Head Elementary School, 1671 Kenmore Rd.; Lansdowne Junior Secondary School, 1765 Lansdowne Ave.; Mount View Senior Secondary School, 3814 Carey Rd.; Prospect Lake Elementary School, 321 Prospect Lake Rd.; Royal Oak Junior Secondary School, 4564 West Saanich Rd.; St. Joseph's School, 757 West Burnside Rd.; St. Luke's Hall, 3821 Cedar Hill Crossroad; St. Martins-in-the-Field Hall, Obed Ave.

Oak Bay: Municipal Hall, 2167 Oak Bay Ave.; St. Philip's Church, 2928 Eastdowne Rd.

Esquimalt: Municipal Hall, 1229 Esquimalt Rd.

Central Saanich: Municipal Hall, 1903 Mt. Newton Crossroad; Brentwood Elementary School, 7085 Wallace Dr.; Keating Elementary School, 6834 Central Saanich Rd.

North Saanich: Municipal Hall, 1620 Mills Crossroad.

Sidney: Town Hall, 2440 Sidney.

8potm.. .m. e llP arepeornos oa8mf

Polls are open from 8 a.m. to 8 p.m.

ICE STILL TOO WEAK FOR SKATING—POLICE

This week's cold temperatures have frozen most Greater Victoria lakes and ponds but local police and RCMP warn people not to walk or skate on them.

Saanich police said youngsters walking on the edges of Beaver Lake Thursday night were asked to leave because the ice is "far too thin" and there are open patches in the middle.

Elk Lake has not begun to freeze and Panama Flats, near Carey and Interurban, is dry. The creek running down the middle of the flats is unsafe, police said.

Colwood RCMP asked people skating on Portage Inlet Thursday to leave, and Langford, Colwood and Glen Lakes are frozen "just on the edges."

A Victoria parks department spokesman said the ponds in Beacon Hill Park are "not good enough to support any numbers."

"We make tests before we allow them on the ice," said the spokesman.

Sidney RCMP said Durrance Lake has not frozen and other ponds within their jurisdiction are unsafe.

'Other Three' Hurt Most

Victoria Cougars "had nothing to be ashamed of for 57" but it was the other three minutes that hurt the Cats in Thursday's 8-5 Western Canada Junior Hockey League game at Medicine Hat.

That's how coach Mitch Pechet viewed it after the Tigers struck for three goals within three minutes to turn the game around and pull out a victory for 2,731 hometown fans.

Ahead 4-1 after the first period and still in command, 5-3, at the half-way point of the game, the Cougars were obviously stung by Medicine Hat's three-goal outburst late in the second period.

Medicine Hat sealed the victory with two unanswered goals in the third period.

Lanny McDonald and Tom Lysiak sparked the "Hatters" victory with two goals each. Barry Dean also added a pair while Brad Gassoff and Boyd Anderson counted singles.

Don Dziadyk, Carl Cureatuz, Brad Richardson, Dale Cook and Ed Boucha scored for Cougars, playing their third game in as many nights.

It was a mild meeting with only four minor penalties called, two to each team. Dean scored the first of his two goals while Cook was serving one of Victoria's minors, and it was a goal that helped touch off Medicine Hat's second-period outburst.

Tigers counted five of their goals in the second period while out-shooting Cougars 26-12.

Cougars wrap up a three-game Alberta visit by playing the Oil Kings in Edmonton tonight, then return home to face Flin Flon Bombers Sunday in Memorial Arena.

Tigers pulled into a second-place tie with Edmonton Oil Kings as a result of the victory. Oil Kings were knocked out of first place by Brandon Wheat Kings, who scored an 8-5 decision in Edmonton while New Westminster Bruins tripped Flin Flon 6-2.

Referee Darryl Havrelock was pelted with programs and rubber boots with less than three minutes to play when Edmonton fans thought he missed an obvious Brandon penalty.

Edmonton coach Brian Shaw went on the ice, but was restrained by several of his players before reaching Havrelock. Shaw drew a bench minor and game misconduct.

WESTERN DIVISION

	P	W	L	T	F	A	Pts.
New West.	29	13	11	5	103	116	31
Edmonton	24	14	8	2	110	82	30
Medicine Hat	26	14	10	2	136	102	30
Calgary	23	12	6	5	95	72	29
VICTORIA	26	7	18	1	105	135	15
Vancouver	27	6	20	1	78	160	13

EASTERN DIVISION

	P	W	L	T	F	A	Pts.
Brandon	31	18	9	4	153	124	40
Saskatoon	22	15	2	5	113	54	35
Regina	28	11	13	4	110	116	26
Flin Flon	23	10	8	5	99	89	25
Sw. Current	25	10	12	3	103	114	23
Winnipeg	28	5	18	5	119	160	15

Next games: tonight — VICTORIA at Edmonton; Flin Flon at Vancouver; Calgary at Regina; Winnipeg at Saskatoon.

VICTORIA 5, MEDICINE HAT 8

FIRST PERIOD

1. Medicine Hat, McDonald (Lysiack, A. Moe) 8:03.
2. Victoria, Dziadyk (8) (Faulkner) 8:33.
3. Victoria, Cureatz (2) (D. Williams) 10:20.
4. Victoria, Richardson (14) (Cook) 11:29.
5. Victoria, Cook (22) (Kitching, Richardson) 18:49.

Penalty — Ewasiuk (V) 9:06.

SECOND PERIOD

6. Medicine Hat, Dean (Johnstone, Brad Gassoff) 7:12.
7. Medicine Hat, Lysiak (20) (Anderson, McDonald) 9:18.
8. Victoria, Boucha (4) (McLaren, Richardson) 11:36.
9. Medicine Hat, McDonald (Lysiak) 15:58.
10. Medicine Hat, Brad Gassoff (Maxwell, Jellema) 17:42.
11. Medicine Hat, Dean (Worley) 18:32.

Penalty — Cook (V) 7:51.

THIRD PERIOD

12. Medicine Hat, Lysia (Anderson, Worley) 0:38.
13. Medicine Hat, Anderson (McCrimmon, Worley) 17:50.

Penalties — Anderson (MH) 1:35; Aimoe (MH) 15:23.

Shots:

Clegg (V)	12	21	4—37
Thomas (MH)	6	11	4—21

Attendance 2731.

BRANDON (8) — Robbie Neale 2, Mark Johnson, Ron Pronchuk, Rick Blight, Ron Chipperfield, Ralph Krentz, Rick Piche; EDMONTON (5) — Randy Smith 2, Darcy Rota, Larry Pashak, Wayne Perkins.

FLIN FLON (2) — Blaine Stoughton, Dennis Polonich; NEW WESTMINSTER (6) — Bob Stumpf 2, Ron Kennedy, Wayne Dye, Ron Greschner, Marty Mathews.

REGINA (4) — Rick Urich, Dennis Sobchuk, Greg Joly, Glen Burdon; WINNIPEG (2) — Blair Stewart, Gary Doerksen.

HOCKEY TRAIL

WESTERN LEAGUE
Seattle 4, Portland 3.
San Diego 3, Ft. Worth (CHL) 2.

EASTERN LEAGUE
Roanoke 8, Cape Cod 5.
Syracuse 8, Long Island 1.

QUEBEC JUNIOR
Cornwall 5, Sorel 3.
Laval 6, Quebec 5.

ONTARIO JUNIOR
Ottawa 5, Peterborough 4.

MANITOBA JUNIOR
West Kildonan 7, St. Boniface 6.
Winnipeg 9, Selkirk 2.

SASKATCHEWAN JUNIOR
Yorkton 6, Humboldt 2.

ALBERTA JUNIOR
Lethbridge 2, Calgary 1.

NHL LEADERS

	G	A	Pts
Esposito, Boston	16	24	40
Lemaire, Montreal	23	16	39
Gilbert, Rangers	14	24	38
Perreult, Buffalo	12	26	38
Robert, Buffalo	17	20	37
Merlin, Buhalo	20	16	36
Clarke, Philadelphia	14	21	35
Mikita, Chicago	10	25	35
Stanfield, Boston	9	26	35

MIKE WALTON
. . . on scoring streak

sports

DOUG PEDEN - EDITOR

Hot Bruins Burn Blues; Tie Rangers

By The Canadian Press

It didn't have the finesse one might find on the ballroom floor of a swank hotel, but the pairings on Boston Garden ice Thursday night were a delight to 15,003 fans.

After a slow start, the defending Stanley Cup champion Bruins have climbed into contention in the National Hockey League East Division. It was their 10th straight game without a loss.

St. Louis Blues were their latest victims, falling 5-0 as Mike Walton continued his latest scoring streak and veteran goaltender Eddie Johnston mastered St. Louis shooters for the second straight game.

The victory edged Boston into a second-place tie with New York Rangers, each with 35 points, four behind division-leading Montreal Canadiens.

In other games, it was Philadelphia Flyers 6, Minnesota North Stars 2; Buffalo Sabres 6, Detroit Red Wings 1; Atlanta Flames 5, Vancouver Canucks 2.

The Bruins, hit hard by losses to the rival World Hockey Association at the start of the season, had little trouble filling the vacancies.

Walton scored two goals against the Blues—his 12th in the last 12 games—and Johnston disciplined St. Louis sticks in turning aside 25 shots. He blanked them 4-0 in their last meeting, Nov. 16.

After a quiet first period, it developed into a typical St. Louis-Boston game after Bruins' Ken Hodge and rookie goaltender Bob Johnson exchanged punches midway into the second period.

Barclay Plager of St. Louis and Phil Esposito were also thumbed for fighting in the final minute of the period, paving the way for two third-period scraps between Boston newcomer Terry O'Reilly and Blues' Floyd Thompson.

Atlanta continued to surprise in the West after Roy Comeau got them away to a fast 2-0 lead in the first period.

The win gave the first-year Flames an 11-13-5 mark for the season.

Scallen Scoffs at Report

VANCOUVER (CP) — Thomas Scallen, president of Vancouver Canucks of the National Hockey League, said Thursday the club is not controlled by any outside interests and is not for sale.

Scallen, in Minneapolis, said in a telephone interview that a report by Toronto newspaper columnist Dick Beddoes that Chicago Black Hawks of the NHL had acquired control of the Canucks was not true.

Beddoes had said the Black Hawks acquired a controlling interest in the Canucks either through ownership of shares in the team or in collateral to pay off a $4-million bank loan to the Bank of British Columbia.

However, Coley Hall, a director of both the Canucks and the bank said the bank had given the team a one-year extension to pay off the loan.

Scallen said Black Hawks owner Arthur M. Wirtz "is one of my closest and dearest friends."

"We borrow money from Wirtz from time to time and we always pay it back.

"We have just concluded refinancing and the club is not for sale."

Mr. Hall said that since the bank had "just renewed the loan this week, I don't think there's anything to that story."

The Canucks are controlled through Medical Investment Corp. of Minneapolis Medicor, which has a 60 per cent share holding in Northwest Sports Enterprises, parent company of the Canucks.

Two weeks ago, Thomas Scallen, president of Medicor and the Canucks, announced that he had privately purchased 100,000 shares in Northwest Sports and first-refusal rights to any other shares offered for sale from the Capozzi family of Kelowna, B.C.

Scallen declined then to say whether his purchase was financed by the NHL, but Hall said the purchase was made through a $1.5 million loan from the Toronto Dominion Bank, which was guaranteed by the NHL.

Hall said the report that the Canucks were controlled by the Black Hawks may have started because Arthur M. Wirtz, owner of the Chicago club, had helped Medicor with its ice show, Holiday on Ice.

The report was just the latest in the tangled financial dealings of the Canucks, which have been prominent on financial pages since Medicor acquired controlling interest in the team before its entrance into the NHL in 1970.

First, money was transferred from Northwest Sports to Medicor to liquidate the Minneapolis company's debts in the United States. Then the Capozzi family lent $4 million to the Canucks in July of 1971 to cover the transferred money.

Then, the Bank of B.C. loan was obtained to pay off the Capozzis.

The Canucks' financial structure isn't threatened. It earns about $2 million annually including $750,000 from television revenue.

CHARLIE HODGE QUITS NATS' COACHING POST

VANCOUVER (CP) — Charlie Hodge said Thursday he has resigned as coach of Vancouver Nats of the Western Canada Hockey League.

Hodge, who watched his team make a quick start and then slump into last place in the league's western division, had coached the club for the last half of last season, when he took over from Alf Cadman.

The Nats have lost 16 of their last 17 games.

Jack Durston, who was coach of the Nats' farm team, Vancouver Villas of the British Columbia Junior Hockey League, will take over the team. Vancouver general-manager Gil Lundihn said Durston would be behind the bench for the game here Friday night against Flin Flon Bombers.

Hodge was a goalie with Montreal Canadiens, Oakland Seals and Vancouver Canucks in the National Hockey League and was a two-time Vezina trophy winner.

Lundihn said Durston's appointment is temporary, and that he also will continue as coach of the Villas.

General manager Dick Spring of the Villas will fill in as coach of the farm club when necessary.

CHARLIE HODGE

Nats Battle For Ladies

By The Canadian Press

They billed the game as Ladies' Night at Ottawa's Civic Centre, but it was hardly an exhibition that would woo the ladies.

The hometown Nationals were forced to play catch-up hockey Thursday night when New England Whalers opened an early four-goal lead and finally fell 4-2 in a scrappy contest.

Elsewhere, Cleveland Crusaders kept pace with the Whalers atop the World Hockey Association's Eastern Division by defeating Quebec Les Nordiques 3-1 and Minnesota's Fighting Saints blanked Houston Aeros 3-0.

It was bonus night at fan-starved Civic Centre, but only 2,682 fans showed up in the 9,000-seat rink despite free admission to any ladies accompanied by a male companion.

Those that did make it to the arena saw a no-holds barred fight in the second period between Whalers' Tom Webster, who opened the New England scoring, and Tom Simpson of Ottawa.

The fight ended when Webster decked the Ottawa player, but the altercation signified a change in the trend of the contest.

The Nats took the play away from the division leaders and only the goaltending of Al Smith kept them in check.

EASTERN DIVISION

	P	W	L	T	F	A	Pts.
New England	27	17	9	1	115	85	35
Cleveland	28	17	10	1	100	74	35
New York	28	15	13	0	121	104	30
Quebec	25	13	11	1	87	83	27
Ottawa	25	12	12	1	89	103	25
Philadelphia	24	6	18	0	72	114	12

WESTERN DIVISION

	P	W	L	T	F	A	Pts.
Winnipeg	32	18	12	2	118	92	38
Minnesota	26	14	11	1	83	83	29
Los Angeles	28	13	14	1	94	98	27
Alberta	28	12	14	2	85	98	26
Houston	26	11	14	1	83	91	23
Chicago	23	6	16	1	59	81	13

NEW ENGLAND (4) — Tom Webster, Terry Caffery, Ted Green, Tim Sheehy; OTTAWA (2) — Bob Charlebois, Steve King. Attendance 2682.

HOUSTON (0); MINNESOTA (3) — Mike Antonovich 2, Wayne Connelly. Attendance 3009.

CLEVELAND (3) — Gary Jarrett 2, Jerry Pinder; QUEBEC (1) — Frank Golembrosky. Attendance 6901.

City Pairs Claim Titles

Four Racquet Club competitors combined to win the only two titles decided Thursday during the opening of the three-day British Columbia sectional figure skating championships.

Sisters Debbie and Maralee Bray easily claimed the senior ladies' pairs by scoring 42.8 points and five ordinals to beat out Dawn Nott and Vicki Nicholl of Glengarry Club.

Another Racquet club combination to win on home ice, Sharon Hallett and Leonard Scharbach, captured the pre-novice pairs crown as clubmates finished second and third — but mainland skaters held the upper hand in six other divisions.

It proved to be a disappointing day for Victoria's entries in the singles. Former Canadian junior champion Paul Fisher, Brenda Thomas and Dale Gorcak all placed behind the leaders after their figures.

Gorcak finished second behind Michael Moewes of the Gulf of Georgia Club in the pre-novice men's singles figures, Fisher was fourth in the men's singles while Miss Thomas was in third place.

Thursday's results (listing top three and all Victoria placings) with ordinal points bracketed:

SENIOR LADIES' PAIRS (FINAL)
1. Bebbie and Maralee Bray, Racquet Club, (5) 42.8; 2. Dawn Nott and Vicki Nicholl, Glengarry, (12) 39.3; 3. Susan Duchi and Dianne Falconer, Vernon, (14) 38.7.

PRE-NOVICE PAIRS (FINAL)
1. Sharon Hallett and Leonard Scharbach, Racquet Club, (15) 31.1; 2. Laura Lester and Oliver Coomes, Racquet Club, (16) 30.0; 3. Cathy Owens and Peter Coomes, Racquet Club, (21) 30.0.

SENIOR MEN'S — FIGURES
1. Patrick McKilligan, North Shore, (9) 94.9; 2. Skip Groff, Capilano, (12) 92.6; 3. Ted Barton, Capilano, (23) 88.8; 4. Paul Fisher, Victoria, (26) 85.7.

SENIOR LADIES' — FIGURES
1. Barbara Terpenning, North Shore, (8½) 93.5; 2. Karel Lathan, Capilano, (14½) 90.2; 3. Brenda Thomas, Victoria, (18½) 82.6.

JUNIOR DANCE —COMPULSORY
1. Debra Jean Robertson and Greg Ladret, Hollyburn, (5) 82.9; 2. Debbie and Randy Burke, Chilliwack, (10) 79.6; 3. Mary-Lou Perry and Allan Coombe, Capilano, (15) 75.4.

PRE-NOVICE MEN'S (Figures Only)
1. Michatel Moewes, Gulf of Georgia, (5) 146.5; 2. Dale Gorcak, Racquet Club, (16) 120.5; 3. Robbie Ingram, North Shore, (16) 121.4; 4. Oliver Coomes, Racquet Club, (25½) 108.4; 6. Leonard Scharbach, Racquet Club, (31½) 102.5.

PRE-NOVICE LADIES (Figures Only)
1. Joyce Fordyce, North Shore, (7) 133.8; 2. Christine Lee McBeth, White Rock, (11) 130.4; 3. Lisa Mowatt, North Shore, (14) 122.9; 4. Susan Anderson, Racquet Club, (20) 116.5; 5. Maralee Bray, Racquet Club, (24) 114.3; 8. Sharon Hallett, Racquet Club, (44) 96.8.

PRE-NOVICE DANCE (Initial Round)
1. Barbara and Michael Moewes, Gulf of Georgia, (5) 47.7; 2. Jan Emerton and Julius Bekel Hollyburn, (13) 44.2; 3. Lisa and Andrew Mowatt, North Shore, (15) 41.8; 4. Susan Hartley and Peter Coomes, Racquet Club, (19) 38.1; 5. Sharolyn and Arlde Sloat, Victoria, (27) 35.2.

Stockers Stretch Lead

Stockers North Americans padded a first-place lead to eight points Thursday night by hammering runner-up Ingraham Buckaroos 9-0 in a Victoria Intermediate Hockey League battle at Pearkes Arena.

Laurie Huck, each time on a breakaway, Don Presley, Errol Goulden and Dave Williams each scored two goals for Stockers.

Tom Tillotson, one of three players brought up from Saanich Block Brothers, the Stockers' South Island Junior "B" League affiliate, added the single and assisted on three of the other tallies.

Ken Olson had a relatively easy time recording the shutout with 22 saves. At the other end of the ice, Ron Griffis knocked aside 32 shots.

	P	W	L	T	F	A	Pts
Stockers	19	11	6	2	105	68	24
Ingraham	18	7	9	2	64	87	16
James Bay	16	4	11	1	52	85	9
x-Non-league	11	7	3	1	71	52	—

x-Results of games involving non-league teams count only for league teams.

SUSPICION AT TRACK

WASHINGTON (AP) — The Washington Star-News says the West Virginia Racing Commission has begun an investigation into the running of the 10th race at Charles Town last Friday night which threatens the track with a major scandal.

The investigation centres on the 10th race trizacta in which a bettor who held a 3-8-1 ticket would have expected to collect a windfall for picking the first three finishers in order.

Andrew Byer, Star-News racing columnist, says trizacta payoffs always are difficult to guess but a bettor might have expected to collect $1,000 to $3,000 or more for his $3 investment.

The trizacta in the 10th race Friday night paid $95.70 and a total of 299 tickets had been sold on the winning combination.

bill walker

The Death, and Rebirth Of Sinden's Team Canada

"A little piece of us all died today," Coach Harry Sinden of Team Canada said into a tape recorder late one memorable Saturday night in Montreal. How true!

That was Sept. 2, the historic occasion, remember, when shock and dismay spread across the Dominion.

Team Canada, reputedly the best hockey team anywhere, had been soundly thumped by the Russian Nationals, 7-3. Who can even forget it, and the other seven games of the trans-world series, either?

Not many, perhaps, but now for those who may have missed something, it's all in print. Sinden tells it like it was in his revelation "Hockey Showdown" (Doubleday, $6.95 hardcover, $3.95 paperback) a tape report really of how he lived and died every minute and every day of that series.

It's a good, historical account of the entire production, this book, from the pre-series bargaining to the final goal by Paul Henderson which gave Canada victory.

But not before some embarrassments, such as:

In that first game, the Russians actually laughed at the Canadians, and near the end of the contest when centre Phil Esposito punched a Russian in the face, there was no reprisal, ony a sly grin which obviously implied:

"Look at the scoreboard, you jerk."

Also, if Canada had gone for speed and quickness in the first game, it didn't work. The Russians were still faster, and quicker. They would have to be slowed down. Sinden would have to get the "diggers" into the game — Wayne Cashman, Jean Paul Parise, Bill Goldsworthy. The Soviets would see the other face off the NHL. They did. Canada won Game two, 4-1, and some pride had been salvaged.

U.S. Owners Held All the Cards

And so on, as each game ended, and new plans for the next were devised, Sinden told it all to a tape recorder.

In Vancouver, for instance: "The score, 5-3, was a lot closer than the game." Re the Bobby Hull case, Sinden wanted Hull, but couldn't get him, and put the blame on Clarence Campbell and officials of Hockey Canada for the "NHL-only" situation that existed. Not to forget the U.S. owners.

It was Sinden's view that "for the sake of hockey which I feel should have been the paramount factor, Hull and the others (who had jumped to the WHA) should have been allowed to play."

Then the frank admission:

"But American owners were holding the cards."

On the series generally, Sinden said:

"I'll tell you without any hesitation we were taken by the Russians. How we could ever agree to play them at that time of the year — the worst possible time for Canadians — I'll never know."

Then, there were "The Defectors." And it was here that Sinden's rancor showed. He was positively bitter.

Vic Hadfield, his ego bruised, was asked to leave when he declined Sinden's invitation to return to the club after refusing to be relegated to spot duty.

"Then, you may as well take your stuff off," was Sinden's comment. "I wasn't going to beg him to return."

Some 'Cop-Outs' He Got to Know

Then Buffalo's Rich Martin quit, to be followed by Vancouver's Jocelyn Guevremont, to whom Sinden said: "I'd be happy if you get out of here as quickly as you can." Later, there was Gilles Perrault.

Plus a delightful admission: "Their excuse of 'not being in shape' is simply a cop-out."

Oh sure, all the glories of the eventual victory are recounted, events leading up to them, the final-game referee squabble, game strategies, Alan Eagleson't final fadeout even in the eyes of the Russians; and some incidental and unforgettable occasions — like a luncheon, Russian style.

It happened in Moscow, and after the usual niceities, the toasts followed. To Sinden they were something else.

"The custom in Russia is for each man to toast everyone else. A Russian would toast one of our players . . .

"Bobby Orr . . . zip . . . over the rocks, no ice, no mix, no nothing,straight vodka.

"One of us woild do the same:

"Valeri Kharmalov . . . zip, the same thing, straight!"

"And after a few Kristals (a brand name) it didn't seem all that bad."

Matter of fact, as a statement of record, rather than a literary coup, neither is Sinden's book, I think hockey fans, and Canadians, will enjoy it.

Bombers Score on Ballots

DON JONAS
. . . favored over Ealey

MONTREAL (CP) — Winnipeg Blue Bombers, who put the most points up on the scoreboard this season, have placed the most players aboard the Canadian Football League All-Canada team.

The team, chosen by ballot of the Football Reporters of Canada was announced Thursday by FRC president Pierre Proulx.

The Bombers took six of the 25 spots — there was a tie for tight end — five on offence and one on defence.

Don Jonas won the quarterback position 23 to 18 over Chuck Ealey of Hamilton Tiger-Cats. Mack Herron, runner-up in voting as most valuable player in Canada last week, was the only unanimous choice, winning top spot among the three running backs.

★ ★ ★

OFFENCE

Quarterback — Don Jonas, Winnipeg.

Running backs — Mack Herron, Winnipeg; Dave Buchanan, Hamilton; George Reed, Saskatchewan.

Wide receivers — Garney Henley, Hamilton; Jim Young, B.C.

Tight end — Peter Dalla Riva, Montreal; Tony Gabriel, Hamilton.

Guards — Bob Lueck, Winnipeg; Jack Abendschan, Saskatchewan.

Tackles — Bill Frank, Winnipeg; Ed George, Montreal.

Centre — Bob Swift, Winnipeg.

DEFENCE

Tackles — Jim Stillwagon, Toronto; John Helton, Calgary.

Ends — Bill Baker, Saskatchewan; Wayne Smith, Ottawa.

Middle linebacker — Gerry Campbell, Ottawa, Ottawa.

Outside linebackers — Ray Nettles, B.C.; Dave Gasser, Elmonton.

Backs — Al Brenner, Hamilton; Johnny Williams, Hamilton; Grady Cavness, Winnipeg; Dick Adams, Ottawa; Mary Luster, Toronto.

Guard Bob Lueck, tackle Bill Frank and centre Bob Swift all led in their respective departments.

Every team won at least one all-star spot. Hamilton was right behind Winnipeg with five; Saskatchewan Roughriders and Ottawa Rough Riders had three each; British Columbia Lions, Montreal Alouettes and Toronto Argonauts each put two aboard, while Calgary Stampeders, and Edmonton Eskimos took one position each.

V.I.H.L.
THE BIG 8 HOCKEY
2 Games TONIGHT
8 p.m. UVic Norsemen
vs.
London Boxing Club
9:15 p.m. Victoria Labatts
vs.
CFB Esquimalt
Admission $1.00 Students 75c
Children 50c
ESQUIMALT SPORTS CENTRE

VICTORIA COUGARS
W.C.H.L. HOCKEY
Sun., Dec. 10
7 p.m.
COUGARS
Vs.
FLIN FLON
—All Seats Reserved—
Adults $2.50, $2.00.
Students, O.A.P. $1.75, $1.25.
Children $1.50, $1.00.
HEY KIDS!
GET IN FREE!
Bring a toy and come with Mom or Dad. Toys will be distributed to the needy throughout the Island by the Jaycee Santa Ship sponsored by CJVI.

VICTORIA FISH AND GAME PROTECTIVE ASSOCIATION
TURKEY SHOOT
SATURDAY and SUNDAY
DECEMBER 9 and 10
at GOLDSTREAM
FIRST SHOOT AT 10 A.M.—EVERYBODY WELCOME
• CLASS A, B, C, D AND NOVICE • TRAP SHOOT
• 22-CALIBRE SHOOTS ARCHERY SHOOTS
★ Lucky Wheel and Circle Turkey Prizes — Refreshments

stewart lang

Freezing Northeasterlies Doesn't Stop Steelheaders

Northeasterly winds combined with below-freezing temperatures this past week to keep fishing activity to a minimum around Vancouver Island.

All except for those crazy steelhead anglers!

When normal people are huddled by the fireside, repairing gear and muttering into a hot toddy, steelheaders are out on snowshoes and battling iced-up lines for a chance to catch one of these sea-run rainbows.

As Arnie Williams of Duncan said: "If he's not freezing to death, he's not happy."

The San Juan River-Harris Creek system is in fishable condition and a few anglers have been striking it lucky.

Waters are slightly low and clear, but still in prime condition, in the lower reaches of the Cowichan River and the Koksilah lacks enough water to be productive.

Further up-Island, the odd steelhead has been taken out of the Stamp and Little Qualicum rivers as well as the lower part of the Somass.

Spin-n-glo lures are still outproducing bait.

Peter Patrick of Courtenay, who arrived home with a 14-pounder, was one of the fortunates fishing the controlled-flow waters of the Puntledge River this past week.

Campbell River seems to be the only stream still producing steelhead in that general vicinity, where freezing temperatures have radically lowered stream levels.

The only spots on the Island suggested as possible trout angling meccas have been Brannen and Westwood lakes near Nanaimo, where cold-fingered fly fishermen have been hauling out several limits.

And as for salmon fishing, the winter springs are undoubtedly out there — if you care to try for them.

★ ★ ★

NIBBLES: This week's nosegay of thorns goes to the federal fisheries department . . . This sanctimonious body has asked that a meeting with the Amalgamated Conservation Society, scheduled for January after being postponed earlier this month, be off-limits to the press . . . Supposedly the theory behind this move, which the ACS will undoubtedly have to honor in order to have the meeting, is that the dialogue can be more free . . . It's understandable that they don't want to air their dirty laundry in public, but one mustn't lose sight of the fact that we, the public, pay the departmental representatives' salaries . . . There should be no room for prima donna tactics among employees of a government branch that regulates activities of vital interest to both sports and commercial fishermen.

Outdoorsmen are again reminded of the Victoria Fish and Game Protective Association turkey shoot Saturday and Sunday at the club's Goldstream layout. . . . Hours are from 9 a.m. 'til dark each day . . . Included in the competition are trap shooting, archery, .22 rifle running deer, lucky wheels and lucky circles.

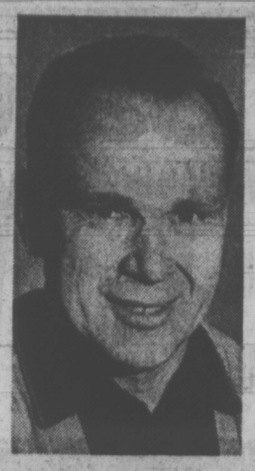

BOWLER OF WEEK

Improving with each game, George Waugh topped men's fivepin division in ninth week of annual Times Bowler-of-the-Week competition. George earned weekly award as he rolled 280-306-329—915 series in Monday Classic League at Gibson's Bowladrome.

COBLE'S FISHERMAN'S CALENDAR

Time for Each Day, "Tells When Fish Bite Best"

FOR THE WEEK DECEMBER 10 THRU 17

SUN	MON	TUE	WED	THU	FRI	SAT	SUN
10	11	12	13	14	15	16	17
1:48 p.m.	2:33 p.m.	3:18 p.m.	4:03 p.m.	4:50 p.m.	5:40 p.m.	6:34 p.m.	7:33 p.m.

Time is Pacific Standard Time — Copyright 1969

Blacker the Fish — Better the Day for Fishing

New Storm Hits Baseball

NEW YORK (AP) — Marvin Miller, executive director of the Major League Baseball Players Association, accused commissioner Bowie Kuhn Thursday of making a fraudulent statement and said player negotiations had been set back by "an act that only the most rank amateur would perform."

Miller said he was referring to a news conference held by the commissioner in Hawaii Nov. 29 at which, he insisted, Kuhn violated an understanding between owners' and players' negotiating committees to resolve their problems privately and not in a public forum.

"Not only has Mr. Khun shown questionable integrity in breaking that agreement," said Miller, "he has performed an extremely destructive act in terms of negotiations."

Kuhn had no immediate comment.

Miller called a news conference to detail some of the facets of the latest conflict which he had touched upon informally a week ago.

"The commissioner's act has only served to harden the players' position," he added.

He declined, however, to predict that baseball may again be hit by a players' strike such as the unprecedented action last spring that delayed opening of the regular season 10 days.

"A strike occurs only when there is a complete falldown of negotiations, when there is an impasse.

"We have not reached that stage yet. We are still negotiating. It is our hope that we can still reach an amicable nd practical agreement. We have another meeting scheduled next Tuesday."

He said that at the Hawaii news conference, Kuhn outlined an owners' proposal for modifying the stringent reserve clause, which binds a player to one club for life unless he is sold or traded. Kuhn said the players had rejected the plan, which he labelled historic and spectacular.

"Those words were clearly intended to deceive the public and players," Miller said. "His predictions of catastrophe if the terms were not accepted were a transparent and inept attempt to psych the players and the fans."

The owners' proposal, as presented by Kuhn, called for free agent status for any player with five years' major league experience not offered at least $30,000 for his sixth year or a player of eight years' experience not offered $40,000 for his ninth year.

"Were it presently in effect, this magnanimous offer would probably affect five of the 960 players now on major league rosters," Miller said.

Miller said the owners actually were offering the players salary increase of one-half of one per cent, and even less than that if owners were allowed to go through with the suggestion that rosters be cut from 25 to 23 men.

He charged that baseball salaries fall below those in the other major professional sports — football, basketball and hockey — and cited the National Basketball Association's minimum of $20,000 compared with baseball's $14,000 as an example.

"We are seeking a base pay of $15,500 in 1973, then $16,500 in 1974 and $17,500 in 1975," Miller said.

"These are not unreasonable demands. Most people are brainwashed with the idea that pro sports don't make money."

Miller outlined other player demands, which he said were presented as a counter-proposal to the owners' offer on Nov. 17:

- After five years as a professional player, three in the major leagues, a player would become a free agent if he is earning less than the average big league salary now figured around $32,000. After seven years, five in the majors, he would be able to make his own deal if not earning one and a half times the average and after nine years if not making twice the average.
- Regardless of salary, a player would become a free agent after seven, 12 and 17 years in the majors.
- Each year, 10 players from a team's master roster of 40 and five from the varsity roster of 25 would be freed of the reserve clause restrictions.
- If a player and his team have not agreed to a contract by Feb. 1, the dispute would be submitted to binding arbitration.
- If a player is traded, he may ask his new team to reopen contract negotiations. If they fail to agree, the matter goes to binding arbitration.

NATIONAL LEAGUE SUMMARIES

EAST DIVISION

	P	W	L	T	F	A	Pts.
Montreal	27	16	4	7	115	65	39
Boston	26	16	7	3	118	84	35
NY Rangers	27	16	8	3	103	72	35
Buffalo	28	13	8	7	102	84	33
Detroit	25	11	12	2	82	86	24
Toronto	26	9	13	4	84	82	22
Vancouver	27	8	17	2	78	112	18
NY Islanders	24	3	19	2	50	121	8

WEST DIVISION

	P	W	L	T	F	A	Pts.
Chicago	26	15	9	2	96	73	32
Minnesota	27	14	10	3	88	78	31
Pittsburgh	27	13	11	3	103	87	29
Philadelphia	27	12	11	4	98	95	28
Los Angeles	28	12	12	4	93	93	28
Atlanta	29	11	13	5	70	90	27
St. Louis	25	8	12	5	61	79	21
California	25	4	15	6	65	105	14

Next games: Saturday—California at Montreal, Vancouver at Toronto; New York Rangers at New York Islanders; Boston at Philadelphia; Detroit at Minnesota; Pittsburgh at Los Angeles; Atlanta at St. Louis.

ST. LOUIS 0, BOSTON 5

FIRST PERIOD
1. Boston, Cashman (9) (Esposito, Hodge) 12:04.
2. Boston, Walton (13) 17:01.
3. Boston, Marcotte (13) (Sheppard, Orr) 19:48.
Penalties — Bucyk (B) 1:29; Orr (B) 6:48.

SECOND PERIOD
4. Boston, Esposito (16) (Walton, Stanfield) 11:06.
Penalties—Cashman (B) (minor, misconduct) 5:04; B. Plager (SL) 10:21; Hodge (B) (double minor) and B. Johnson (SL) (minor, major) 12:09; B. Plager (SL) and Esposito (B) (minors, majors) 14:57; O'Reilly (B) 19:21.

THIRD PERIOD
5. Boston, Walton (14) (Stanfield) 3:02.
Penalties — O'Reilly (B) and Thomson (SL) (majors) 6:28; Vadnais (B) 7:14; Evans (SL) 11:21; O'Reilly (B) and Thomson (SL) (minors, majors) 15:22.

Stops.

B. Johnson (SL)	7	6 4—17
E. Johnston (B)	8	11 6—25

Attendance 15,003.

VANCOUVER 2, ATLANTA 5

FIRST PERIOD
1. Atlanta, Comeau (6) (Rochefort, Richard) 4:57.
2. Atlanta, Comeau (7) (Hicke, Price) 9:03.
Penalties — Tallon (V) 4:10; Comeau (A) 5:46; Plager (A) (minor, major), Balon (V) (minor, major) and Kurtenbach (V) (game misconduct) 5:51; Quinn (A) 17:09.

SECOND PERIOD
3. Atlanta, McCreary (8) (MacMillan, Bennett) 4:32.
Penalties — Lalonde (V) 14:16; Comeau (A) 19:09.

THIRD PERIOD
4. Vancouver, Tannahill (7) (Boddy, O'Flaherty) 5:00.
5. Atlanta, Hicke (4) (Leiter, Romanchych) 12:32.
6. Atlanta, Plager (1) (MacMillan, McCreary) 15:44.
7. Vancouver, Boudrias (7) (Schmautz) 18:34.
Penalties — none.

Stops.

Dyck (V)	7	8 6—21
Myre (A)	8	8 12—28

Attendance 11,018.

MINNESOTA 2, PHILADELPHIA 6

FIRST PERIOD
1. Minnesota, Prentice (9) (Oliver, Harris) 0:36.
2. Philadelphia, Clarke (14) 3:38.
3. Philadelphia, Flett (13) (Clarke) 11:56.
Penalties — Goldsworthy (M) 6:26; Harris (M) and Kelly (P) (majors) 11:44; Ashbee (P) 17:50; Goldsworthy (M), Watson (P) 18:56.

SECOND PERIOD
4. Philadelphia, MacLeish (17) (Dornhoefer, Hughes) 10:34.
Penalties — Hextall (M) 6:57; Gibbs (M) 9:40; MacLeish (P) 13:50.

THIRD PERIOD
5. Philadelphia, Dornhoefer (13) (MacLeish, Ashbee) 0:51.
6. Minnesota, Parise (9) (Gibbs, Goldsworthy) 7:04.
7. Philadelphia, Bladon (3) (Clarke, Nolet) 12:51.
8. Philadelphia, Flett (14) (Kelly, Clarke) 15:29.
Penalties — Flett (P) 1:13; Ashbee (P) 7:12; O'Brien (M) 11:03.

Stops:

Manlago (M)	8	9 15—32
Belhumeur (P)	12	9 9—30

Attendance 14,533.

DETROIT 1, BUFFALO 6

FIRST PERIOD
1. Buffalo, Meehan (14) (Harris, Robitaille) 1:01.
2. Buffalo, Robert (16) (Martin, Lorentz) 19:42.
Penalties — Robert (B) 8:31; Schoenfeld (B) 14:18; Stackhouse (D) 17:53.

SECOND PERIOD
3. Buffalo, Robert (17) (Perreault, Martin) 3:42.
4. Buffalo, Ramsay (6) (Luce) 15:09.
Penalties — Charron (D) and Atkinson (B) (majors) 19:11.

THIRD PERIOD
5. Buffalo, Harris (4) (Lorentz, Meehan) 1:41.
6. Detroit, Ecclestone (7) (Delvecchio, Libett) 2:56.
7. Buffalo, Meehan (15) (Harris, Martin) 4:56.
Penalty — T. Bergman (D) 4:42.

Stops:

R. Edwards-Deiordy (D)	8	11 7—26
D. Dryden (B)	12	11 14—37

Attendnce 15,668.

West-United Plans to Play

Old Man Winter's icy hand has clamped down hard on the outdoor sports scene this weekend in Victoria.

Frozen fields have forced postponement of all Saturday matches in the Vancouver Island Women's Field Hockey Association; all Sunday matches in both the Vancouver Island and Victoria and District soccer leagues as well as all weekend action in the Victoria Rugby Union.

Invictus has also postponed, until Dec. 17, a 21-mile mixed medley relay race scheduled for Sunday at Beacon Hill Park.

The only outdoor games still scheduled to go ahead are the Pacific Coast Soccer League encounter on Saturday and two matches in the Vancouver Island Men's Field Hockey Association on Sunday.

Victoria West-United officials announced Thursday night that they had received permission from the city parks department to use Royal Athletic Park for the 2 p.m. soccer match against New Westminter Blues on Saturday.

Victoria's Gorge Molsons, who took over first place from West-United last weekend, hope to face Norburn the same day in an interlocking match at Vancouver's Empire Stadium.

SPORTS MENU

TONIGHT

WRESTLING
7 p.m.—Three-school meet, S. J. Willis Junior High School.

HOCKEY
8 and 9:15 p.m.—Vancouver Island League, UVic Norsemen vs. London Boxing Club, Victoria Labatts vs. CFB Esquimalt, Esquimalt Sports Centre.

BASKETBALL
4 p.m.—Opening game of Belmont invitational girls' tournament, Belmont High School.
8:30 p.m.—Intercollegiate men's exhibition, University of Victoria Vikings vs. Lewis and Clark, UVic gymnasium.
8 p.m.—Inter-High School boys' exhibitions, Charles Tupper at Mount View, Chilliwack at Esquimalt.
7 and 8:30 p.m.—Opening games of Mt. Douglas Rams high school boys' tournament, Argyle vs. Reynolds, Windsor vs. Mt. Douglas, Mt. Douglas High School.

SATURDAY

HOCKEY
8:30 p.m. — Vancouver Island League, Chemainus Blues vs. Esquimalt Butler Brothers, Esquimalt Sports Centre.
9 p.m. — South Island Junior "B" League, Racquet Club Kings vs. Juan de Fuca Gulls, Racquet Club.
3:45 p.m. — Exhibition, Saanich Block Brothers (Junior "B") vs. Comox-Courtenay Flyers (juvenile), Pearkes Arena.

FIGURE SKATING
10 a.m. — Continuation of B.C. sectional championships (senior finals at 7 p.m.), Memorial Arena.

SOCCER
2 p.m. — Pacific Coast League, Victoria West-United vs. New Westminster Blues, Royal Athletic Park.

BASKETBALL
8:30 p.m. — Senior "A" men's exhibition, Victoria Scorpion Men's Wear vs. Qualicum College Inn, Central Junior High School.
6 and 7:30 p.m. — Inter-High School boys' exhibitions, Charles Tupper at Esquimalt, Chilliwack at Mount View.
7 and 8:30 p.m. — Consolation and final games in Mt. Douglas Rams' high school boys' tournament, Mt. Douglas High School.
10 a.m. — Continuation of Belmont high school girls' tournament (final at 8 p.m.), Belmont High School.

Qualicum Club Scorpion Foe

Scorpion Men's Wear, the Victoria senior "A" men's basketball squad, will face some tough opposition from up-Island in a pair of exhibition games this weekend at Central Junior High School.

Qualicum College Inn faces Scorpions at 8:30 p.m., Saturday and 2 p.m., Sunday.

Coached by Jim Mant, the up-Islanders have been winning by as much as 45 points in the Port Alberni Senior Men's League.

In preliminary games at 7 p.m., Saturday and 12:30 p.m., Sunday, Victoria First United Saints will tackle North Shore of the Vancouver Junior Women's League.

MORTGAGE FUNDS
- New and existing buildings
- First, second and interim
- Construction loans
- Residential
- Apartment
- Commercial
- Industrial
- Corporate take-over

388-7891
Rae Investments Ltd.
737 COURTNEY STREET
Evenings 658-5027

VOLVO IS HERE

"Have a Look" at Yates and Cook
McCALLUM MOTORS
1101 YATES ST. 386-6168

DECEMBER 9th
RE-ELECT
Percy Frampton
ALDERMAN
Paid for by Victorians for Frampton
Frampton X

SKI
SWEATERS—PANTS
Custom Orders Filled
MAPLE LEAF SPORTSWEAR
748-8422
1 mile south of Duncan, on Island Highway.
STOP BY ON THE WAY TO THE SLOPES
OPEN 7 DAYS A WEEK

PROPOGATING HEATING CABLES 6' to 120'
PRUNING SHEERS ..... From 2.95
PRUNING SAWS ..... From 3.95
PLASTIC MINIATURE GREENHOUSES
NIAGARA STICK for holly dipping .. 2.25
WHEELBARROWS ..... From 16.75
COLLARS AND LEADS for DOGS AND CATS
382-9107
CLARK AND CORDICK LTD.
BAY AT DOUGLAS
"YOUR Garden is OUR BUSINESS"

Now brewed under licence in British Columbia.
DREI KRONEN BRAUEREI (1308) LTD.

DON'T BE FOOLED!

By Low Prices on Similar Looking Color TVs . . . Consider the quality of the Set you are buying. Quality is the Best Value.
WE RECOMMEND . . .
Quasar™
by MOTOROLA®

★ ★ COMPARE THESE FEATURES ★ ★

- Solid State Construction — Quasar produced the first all Solid State color TV SEVEN YEARS AGO and is still the leader in transistor technology.
- Instamatic Color Tuning — Another Motorola first. Controls ALL FIVE functions with one button.
- All Modular Construction — Quasar plug-in mini-circuits mean lower service costs by in-home serviceability.
- Outstanding Warranty — Your Quasar Color TV is guaranteed unconditionally for two years. There will be no service cost, parts or labour for two years from purchase.

DON'T WAIT ANY LONGER
YEAR-END CLEARANCE of New 1972 Quasars, 25" Color. As shown.
Reg. $759 NOW $649

★ FREE TRANSISTOR RADIO ★
We will be including a free pocket transistor radio with every purchase until Christmas.

COLORTRON TELEVISION LTD.
3180 Harriet (Just Off Burnside) 383-9113
Victoria's Only EXCLUSIVE Motorola Centre
Open Fri. 8:30 to 9 p.m.; Mon., Tues., Wed., Thurs., Sat. 8:30 to 5:30

Boxers Snap Tie for Lead

London Boxing Club sparred most of the way and then unloaded a big scoring punch in the closing minutes to defeat Hotel Douglas 71-60 and break a tie for first place in a Victoria Senior "B" Men's Basketball League encounter Thursday night at S. J. Willis Junior High School.

The lead changed several times in the first half and the score was tied 34-34 at the intermission. Following resumption of play, the lead switched back and forth again before Boxers scored six consecutive field goals to make it 65-58.

Hotelmen got back one basket but Boxers sealed the victory and gained sole possession of the lead sinking three foul shots and another basket.

Jim McKay, a six-foot-four centre, sparked Boxers with 31 points, the highest individual point total in the league this season.

	P	W	L	F	A	Pts.
London Boxing	9	7	2	633	520	14
Hotel Douglas	9	6	3	596	553	12
YMCA	7	2	5	504	485	4
Rest. Services	7	1	6	347	522	2

LONDON BOXING CLUB (71) — Duff McCaghey 10, Sid Chow 7, Mark Anderson 9, Alfred Hass, Bill Hingley 6, Rich Connolly 8, Loris Corletto, Jim McKay 31.

HOTEL DOUGLAS (60) — Al Huddleston 6, Barry Turner 2, Dan Wade 2, Bob Bell 4, Bruce Vallor 12, Bob Hucul 8, Jack Lusk 8, Dave Wirtanen 4, Ron Bowker 14.

Vikings Tackle Portland Squad

Turnovers and erratic shooting are two problems coach Gary Taylor hopes to solve tonight when his University of Victoria Vikings take on Lewis and Clark College of Portland in an exhibition basketball game at 8:30 at UVic Gym.

Vikings had trouble finding the shooting range and coughed up the ball 30 times in last Tuesday's 64-59 loss to Simon Fraser Clansmen in Vancouver.

Vikings will be without Brent Mullins, out until after Christmas with an ankle sprain, and Walt Burrows, who no longer is with the team.

That leaves much of the load with guards Harry Hunter and Corky Jossul and forward Chris Hall, currently fourth in the Canada West University Athletic Association individual scoring race with 85 points and a 14.2 points-a-game average.

Scoring leaders:

	G	Fg	Ft	Pts	Avg
P. Tollestrup, Leth.	6	67	25	159	26.5
M. Frisby, Alta.	4	27	19	73	18.3
S. Callegari, UBC	6	43	9	95	15.8
B. Thompson, Sask	4	25	12	62	15.5
C. Hall, Vic.	6	31	23	85	14.2
B. Egar, Sask	4	21	11	53	13.3
L. Baker, Leth.	6	30	16	76	12.7
P. Jacoby, Sask	4	23	3	49	12.5
T. Holmes, Vic.	6	29	8	66	11.0
J. Mills, UBC	6	21	22	64	10.7
T. Solyom, Alta.	4	21	1	43	10.7
W. Tollestrup, Alta.	4	20	3	43	10.7

PRO BASKETBALL RESULTS

NATIONAL ASSOCIATION

Phoenix 117, Philadelphia 102.
Atlanta 94, Chicago 89.

AMERICAN ASSOCIATION

Virginia 132, Indiana 129.
Denver 102, San Diego 89.

● NOTICE ●
BLACKTOP DRIVEWAYS
Special Fall Prices
MADISON PAVING CO.
385-9822
384-2439

WIN TWO FREE $4 TICKETS TO "ICE CAPADES"

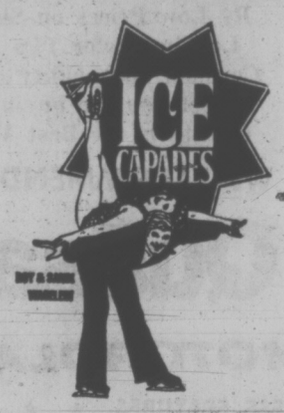

Find Your Name in Today's
CLASSIFIED SECTION
Under the Heading
"ICE CAPADES TICKET WINNER"
AND WIN
TWO FREE $4
RESERVED SEAT TICKETS
TO
THE "ICEXPERIENCE"
ICE CAPADES
Memorial Arena
Dec. 13 through Dec. 16

Tickets Good for Wednesday, Dec. 13th Performance Only.

If you find your name showing you as a lucky winner of ICE CAPADES tickets in the classified columns today or any day through to Dec. 12th come in person with proper identification to the front counter of Victoria Press Ltd., 2621 Douglas, 9 a.m. to 5:30 p.m., and you will receive your two free tickets to ICE CAPADES. Winners must pick up tickets within 48 hours of the time when name appears in the paper.

OFFICE CLOSED SATURDAY
CHECK THE ADS IN CLASSIFIED NOW! YOU MAY BE A WINNER!

Zeller's Saturday
SUPER SAVERS
Hillside Shopping Centre — Saturday, Dec. 9th

Men's
SWEATER SETS
100% acrylic knit. Available in a wide assortment of colors. Mock, turtleneck, pullover with matching cardigan. S.M.L.XL.
Reg. 10.88
8.96

Youngsters 7½" RUBBER BOOTS
Pull-on style with warm "Boa" pile lining, waterproof drawstring Nylon cuff. Brown or red with contrast colour stripes.
Children's (5 - 10), Juniors (11 - 3)
Reg. 3.96
2.97 pair

Zeller's
INDOOR LIGHT SET
35 light miniatures.
Push in style.
Reg. 3.97
2.66

7" high for youths, 8" for women and boys, 9" for men. Rugged navy nylon upper with extra pull-string cuff, pile lining, striped laces, durable "Krayton" sole and heel.

Youths', Boys', Men's
GREY "TEEPEE" RUBBER BOOTS
YOUTHS' 11-3 5.96 PR.
MEN'S 6-12 7.96 PR.
BOYS' 1-6 6.96 PR.
For roughing it in slush 'n' snow, protective high-cut waterproof grey rubber boots. "Muk-Luk" style with "Boa" pile lining, added felt insole, beige crepe out-sole. 6-eyelet or rings (Youths') 7-eyelet or rings (Boys'), 8-eyelet or rings (Men's).

Misses', Women's
"CANUCK" RUBBER FURRY BOOTS
Fashionable low-cut waterproof beige rubber muk-luks with shaggy gold-colour "fur" trim, 3-rings or eyelets, "Boa" lining, felt insole. Moccasin style with beige rough crepe sole.
MISSES' 11-3 8.76 PR.
WOMEN'S 5-10 9.76 PR.

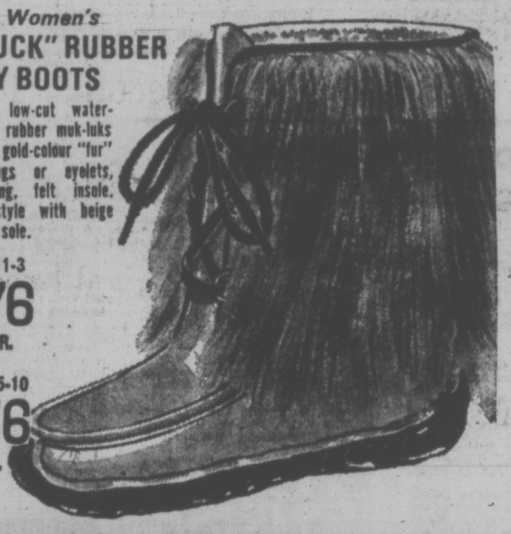

Zeller's
PRE-SEASON PRICE SNOWDOWN
AVOID THE LAST-MINUTE RUSH... SHOP NOW!
Zeller's Own Zelco Brand
4-PLY NYLON "WINTERGRIP"
SNOW TIRES
● 4-Ply Nylon Cord Construction.
● Super-Low Profile.
● Extra-Deep, Extra-Wide Maxtraction.
● Pinned For 70-80 15mm Studs.
● Single-Stripe Whitewall
(E78-14) 17.96
NO "HIDDEN" CHARGES — INSTALLATION EXTRA
"CHARGE-IT"
(E78-14) (F78-14) (F78-15) (G78-14) (G78-15) (H78-14) (H78-15)
18.95 19.95 21.95
NO DOWN PAYMENT - JUST SAY "CHARGE-IT"
"M.D.G." 4-PLY NYLON "WINTERJETS"
(B78-13) ..... 16.95 ● 4-Ply Nylon ● Dual White Wall
(F78-15) ..... 18.95 ● Extra Deep Tread
"M.D.G." WINTERGRIP - 4-PLY NYLON
(590-15) 16.95 (700-13) 17.96
"MDG" "SNOW CHARGER"
2-PLY POLYESTER - 2-PLY FIBERGLASS BELTED, DUAL WHITEWALLS
E78-14 F78-14 F78-15 G78-14 G78-15 H78-14 H78-15
21.95 22.95 23.95 24.95 25.95
BIAS TREAD TIRES AVAILABLE YEAR ROUND AT ZELLER'S!
COLD PANTS?
NOT WITH A Zelco 100% "ORLON" PILE AUTO SEAT CUSHION!
From Zidded, 100% "Orlon" pile seat with black vinyl back. Assorted colours.
SALE! 6.66

BUY NOW - "CHARGE-IT"

OPEN DAILY 9:30 to 9:30 Hillside

Sailing Eyes Swing to East

AROUND OUR SHORES

By Pat Dufour

OK dinghy enthusiasts, and other sailing addicts for that matter, will be keeping eyes on their eastern competition now that Ib Andersen has taken over the helm as technical director of the Ontario Sailing Association.

The 27-year-old Dane, who gave up law to become probably the best professional coach in the world, has made the OK dinghy his forte.

Ib became a champion when he was 10, winning the Danish Optimist Pram crown. Since then he's made his reputation in Snipes, 505s, Flying Dutchmans, Finns and Dragons. But it's the OK circle in which he really shines.

Ib, who has coached the Spanish and Mexican sailing teams, figures it will take eight years to put Canadian sailing in shape.

His main job in Ontario will be to find and train young sailors and build up a strong Ontario team.

Andersen, one of nine to apply for the job, will get a $12,000 salary.

★ ★ ★

If the cold snap keeps up frostbiters of the Royal Victoria Yacht Club will earn their name Saturday when racing gets under way 1:30 p.m. at Cadboro Bay.

Louise Anstey was way out in front last Saturday, beating out all competition in the fleet. Settling for second and third spots were Rick McBride and Colin Huggett.

Humphrey Golby took time out from campaigning as an aldermanic candidate in Oak Bay to win top place in Davidsons, being trailed by Gordie Hobson and Jim Davis.

Walter Roots with daughter Alison as crew won the Enterprise November series.

Enterprises are very much of a family-campaigned boat. Ted Bowers and his son Mark placed second, while in third place was Shirley Jefferson and her laughter Donna.

Family racing is also the name of the game in X-class racing. Doug Gray and his wife Rosemary won the series, beating out Charles Simpson who uses his two youngsters as crew.

Tim Roots was top El Toro sailor, being trailed by Tara Kenning and Ian Pickles.

★ ★ ★

Boats of the Canoe Bay Sailing Club will have their last six-miler of the fall Sunday series this weekend. Start time is 10 a.m. off Sidney.

There were 38 boats competing Saturday when they raced in 25-knot nor'easterlies that made the race one of the fastest on record, the first boat making it over the finish line in one hour and 15 minutes.

Over-all winner was Bud Peetz' Columbia 26, Saki.

Placing after her were Bob Heath's Venja, Don White's Ballad, Will Jensen's Viking 28; Miles Dighton's Obession and Ivor Pearson's Marionette.

Obession's crew have to be gluttons for punishment. They made the trek down from Sidney to Oak Bay the next day, doing eight knots under bare pole part of the time!

They arrived there only to find that Turkey Head Sailing Association had decided to cancel its two races because of stormy conditions that produced winds of 50 knots.

★ ★ ★

Shorebound last weekend, several THSA boats are expected to join RVYC for a long-distance race Sunday, which is due to start 10 a.m. off the Flower Island mark.

SKI PEETZ

OAK BAY
RE-ELECT
ALDERMAN
Douglas Watts

- 12 years distinguished service on Council.
- Swimming pool and skating rink without further cost to taxpayers.
- Public participation in major decisions.
- Strict zoning control to protect our residential character.
- Will represent ALL citizens of Oak Bay.

VOTE DEC. 9th

WATTS J. D. | X

Inserted by Watts Committee.

GRAND OPENING SAT. AT 9 A.M.

FREE ORGAN DRAW
DEC. 21
Be Sure to Get Your Name In!

FOLLOW THE PIPER TO THE FAMILY FUN CENTRE

COME IN AND TALK OVER YOUR MUSICAL NEEDS WITH OUR FACTORY REPRESENTATIVE

Free Coffee and Donuts ★ CKDA on Location Sat.

HAMMOND ORGAN STUDIOS
McLAREN CENTRE
3400 DOUGLAS ST. 388-9177

ESSO HOCKEY POOL

$1000 WINNER

Mr. Herb Schley
4307 24th St.
Vernon, B.C.

OTHER ESSO $50 WINNERS INCLUDE:

Al Swanson, Box 1699, Creston; Mrs. B. Dermett, 5206 Westminster Ave., Delta; Danny Wong, 467 Jubilee St., Duncan; Leonard Ferrell, 70 Duncan St., New Westminster; Alan J. Learmouth, 883 Fairdell Cres., Richmond; Ken Templin, Box 113, Sparwood; E. E. Lloyd, R.R. 2, Summerland; Ray Stetulevicius, 535 Homer St., Vancouver; A. F. Crotelli, 537 E. 8th Ave., Vancouver 10; Dave Roy, 812 Wharf St., Victoria; Mrs. H. Lindsey, 1525 Richmond Ave., Victoria; Earl A. Cronin, 2705 Highbury, Vancouver; W. H. Hewson, 3425 E. 26 Ave., Vancouver; Dennis F. Brown, 3454 Normandy Dr., Vancouver; Ken Parker, 6182 Beatrice St., Vancouver; C. W. Lawrence, 1825 Comox Ave., Comox; G. Harris, 4969 Kadota Dr., Delta; Tom Jones, 7421—113th St., Delta; Mrs. Gwen Fitzgerald, R.R. 2, Hope; Andrew Shepherd, 20868 Camwood Ave., Maple Ridge; William Lawrence, Box 197, McBride; Mrs. L. Hudye, Box 445, Princeton; N. P. Holtz, 1245 King, Penticton; F. J. Slyman, 10-144 George St., Prince George; Neil Harrison, 669 Martin St., Ap. 103, Penticton; H. McLeary, 2646 Chilee Rd., Victoria; Janet McKenne, 1754 Glastonbury Rd., Victoria; Barry Frost, 2324 Bonnacord Dr., Vancouver; Bruce A. Streng, 335 E. 51st Ave., Vancouver; Eddie Celesta, Dept. of Highways, Yale; Doug Yamashita, 953 E. 13th, Vancouver; Cheryl Netterfield, 622 Westview Pl., N. Vancouver; David C. King, Box 904, Vernon, B.C.; Bruce McKinnon, 1186 Cloverley St., N. Vancouver; Norman W. Pennie, 3260 East 22 Ave., Vancouver; Gret Boshard, 2716 Panorama Dr., N. Vancouver; G. F. Shepherd, 113-2020 Comox St., Vancouver; Mrs. E. Boles, 8411-112 St., Surrey, B.C.; G. D. Godmaire, 834 Ryan Rd., Richmond, B.C; Frank Kike, 438 Sorenson Cres., Richmond; M. McCulloch, 565 Mark St., Kimberley; John Gillis, Box 453, Hope; John Bestwold, Box 241, Houston; Mrs. E. Klein, Box 183, Dawson Creek; Mrs. Bonnie Borseth, 116-6280 Willingdon Ave., Burnaby 1; T. C. Pappas, 2604-4390 Grange St., Burnaby; W. J. McIntosh, 61 McLean St., Campbell River; H. Depew, 603 Birch St., Campbell River; Jack Wolstenholme, c/o House of Imports, 2543 Montrose, Abbotsford; Valerie Stobbe, 619 Marion Road, RR2, Abbotsford; M. H. Anderson, Box 572, Ashcroft.

AND MANY MORE ESSO PRIZE WINNERS THROUGHOUT B.C.

New Dodge Electronic Ignition System. It makes your life a little simpler.

The first question you're going to ask is, what is it?

The second. How is it going to simplify my life?

O.K., to answer the first part. In any conventional ignition system the mechanical breaker points may be the cause of some problems. Knowing this, Chrysler engineers developed a solid-state electronic system (all 6 & 8 cyl. engines) that eliminates the need for breaker points and condenser, and their resulting maintenance headaches.

That essentially, is what the new system is.

Now for what it can do for your car and your wallet.

For starters your car is going to start better at mileage levels when mechanical systems normally start to deteriorate.

DODGE BUILDS IN THE SOLID DIFFERENCE

And because engine misfiring at highway speeds is virtually eliminated exhaust emissions are greatly reduced.

What will it mean to your pocketbook? Because there are no points to wear out, no condenser to replace, the cost of tune-ups drops considerably.

The new electronic ignition system is just one of the many standard features built into Dodge.

New front disc brakes, (except Dart with 6 cylinder engines), unibody construction, torsion-bar suspension (except Colt) and new emission control systems are among the impressive list.

Innovative engineering plus extra care in every detail, make us believe your new Dodge is the best Dodge we've ever built.

Dodge
CHRYSLER
Dodge Trucks
SALES/SERVICE

Extra Care in Engineering... it makes the difference.

Monaco/Polara
Full-size cars—17 models

Charger/Coronet
Mid-size cars—10 models

Challenger
Sports compact—2 models

Dart
Compact cars—6 models

Colt
Sub-compact cars—5 models

Dodge Trucks

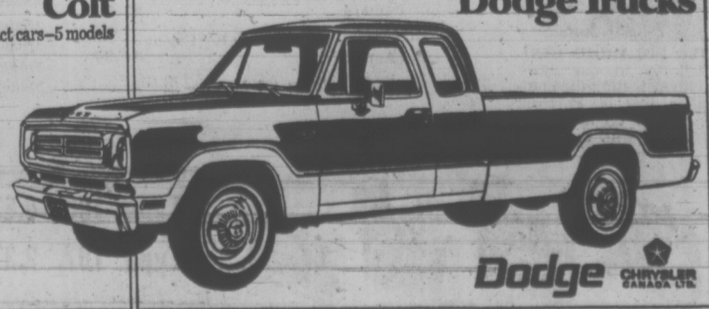

Dodge CHRYSLER CANADA LTD.

the prairies

Farmers Face Bleak Christmas

EDMONTON (CP) — Farmers in the Peace River region of northwestern Alberta face a bleak Christmas in the wake of drought, hail, winds and a series of wet, heavy snowfalls that combined to kill this year's crops.

Left with thousands of acres of crops totally written off, area farmers, through farm organizations, asked for assistance.

The provincial agriculture department now is trying to get the federal government to pay 50 per cent of the cost of an aid plan.

Mrs. Hemmingway, a National Farmers Union director in the region, told a meeting of about 150 farmers they should plan to march on provincial welfare offices rather than selling their livestock or seeking off-farm jobs away from their communities.

Cooling Costly

EDMONTON (CP) — Calgary Power Ltd. may spend as much as $31.2 million on an experimental water-cooling system which is expected to reduce the weed problem at Wabamun Lake 40 miles west of the city.

The cooling system is being installed at the company's Sundance coal-fired power plant on the south shore of the lake. Cottage owners have complained for several years that lake water, after being used as a coolant, has promoted weed growth by increasing the temperature of the lake.

Mothers Picket

CALGARY (CP) — Six mothers braved the temperature of 20 degrees below Wednesday to picket CFAC Television because it has refused to show the program Sesame Street.

The station quit broadcasting the educational children's show after the Canadian Radio-Television Commission declared it "foreign content."

Books 'Obscene'

REGINA (CP) — Hundreds of magazines, pocket books and a varity of other publications seized from four bookstores early this year were declared obscene by a district court judge.

Judge R. H. McClelland ruled in his judgment that the publications "before me are in the class of hard core pornography and I find them obscene."

The type of material seized by city police in January and February ran the gamut of classifications from "girlie books" to "doctor books" to "sex comic books."

Air Ambulance Set

EDMONTON (CP) — An air ambulance service to serve oil companies in the high Arctic has been organized by Mackenzie Air Ltd. of Edmonton.

The Medevac system uses a Lear 25 executive jet aircraft and eight doctors. The aircraft is kept on stanby here while the doctors are based in Yellowknife, N.W.T.

Welfare Proposed

RYCROFT, Alta. (CP) — If requests for federal-provincial assistance are not met, farmers in the central Peace region of Alberta should be prepared to seek welfare, Anne Hemmingway said Wednesday.

TRADE-A-TAPE at CORONA STEREO TAPE CENTRES
2340 DOUGLAS — 388-5311

FIGHT
Education Inflation!

VOTE
WILLIAM T.
ROSS

School Board
District 61, Victoria

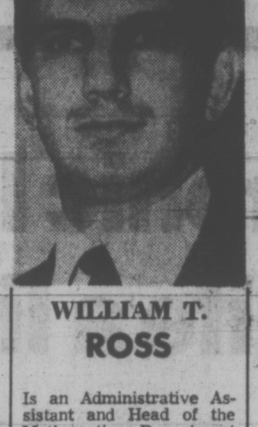

HE SUPPORTS
—Removing education costs from the backs of the local taxpayer.
—Reduction of spending where there is evidence of waste.
—An immediate effort to reduce class size and improve the **Learning Environment** in our public schools.
—Curriculum policy that includes sufficient emphasis on **Formal Grammar, Computation,** and **Reading Skills.**
—Legitimate educational research.
—Schools in which learning activity takes place in an atmosphere of **discipline, order** and **dedication.**

HE DOES NOT SUPPORT
—Inflationary trends in educational spending.
—The concepts of democratic discipline and the "free school" as applied to the classroom situation.
—Glamorous, costly educational experimentation, while basic needs go wanting.

TOMORROW . . . For School Board District 61 Victoria

ROSS Wm. T. | X

Inserted by Ross Committee

WILLIAM T. ROSS

Is an Administrative Assistant and Head of the Mathematics Department at Brentwood College, Mill Bay, B.C. He is married and has two children attending Victoria Public Schools.

It is his belief that the Individual School, which is the most vital unit in the education of the children of District 61, is not functioning properly. Through reallocation of funds, not increased spending, he will attempt to improve the learning environment in our schools. Every dollar spent should be accountable in terms of its Educational Impact on the learning activity in the clasroom.

Kmart UNIVERSITY HEIGHTS SHOPPING CENTRE 3986 SHELBOURNE ST., (SAANICH) VICTORIA, B.C. OPEN

Open 10 a.m. to 10 p.m. Mon. to Fri. 9 a.m. to 10 p.m. Saturday. 477-5113

GIFTS

ENJOY POLAROID INSTANT PICTURE EXCITEMENT THIS CHRISTMAS For as Little as 11.92

The POLAROID GIRL will be in our store demonstrating the complete line of Polaroid Cameras on Saturday, from 10 a.m. to 5 p.m.

Instant Pictures Everyone Can Afford

K-Mart Camera Department has a Polaroid Camera for every member of the family starting with the "ZIP" Black and White Camera 11.92

"SQUARE SHOOTER II" Colour Camera 27.33

"SUPER COLOUR PACK" Colour Camera 44.87

And the Folding 400 Models—Colour and black and white cameras.

Model 420 ..... 55.97
Model 430 ..... 67.47
Model 440 ..... 89.97
Model 450 ..... 148.87

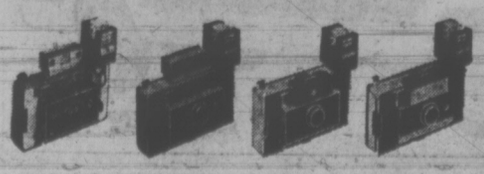

Type 108, 4.67 Type 88, 3.65
Type 107, 2.37 Type 87, 1.97

CAPITAL

TRIM-A-TREE HEADQUARTERS

Merry Christmas Downtown

GREAT SELECTION! GREAT PRICES!
Use Your Chargex or Open a Charge or Budget Account!
SHOP MON. thru FRI. 9 'til 9 — SAT. 9 'til 5:30

Life-like Everlasting

ARTIFICIAL TREES

TINSEL TREES
Over 15 models to choose from
SCOTCH PINES, BLUE SPRUCES, WHITE, DOWN-SWEPTS, NORWAY FIRS
Complete with stand and storage box. Sizes from 2½-foot to 8-foot size.
6-FOOT BLUE SPRUCE or SCOTCH PINE SPECIAL 10.88

6-FOOT WHITE PINE SPECIAL 9.99
6-FOOT DOWNSWEPT BLUE SPRUCE SALE 19.99
6-FOOT DOWNSWEPT WHITE Reg. 26.35 SALE 19.99
MANY OTHERS FROM 4.95 to 39.95

INDOOR and OUTDOOR CHRISTMAS LIGHTS

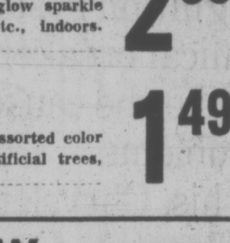

25-LIGHT OUTDOOR SET
BY NOMA—29-foot lighted length. 25 assorted color glow or sparkle bulbs or solid packs in RED or GREEN. SPECIAL 5.99

15-LIGHT INDOOR SET
BY NOMA—15 assorted color glow sparkle lights for trees, windows, etc., indoors. SPECIAL 2.69

MINI LITES
20-light NOEL set by NOMA. Assorted color bulbs. Ideal for decorating artificial trees, mantles, mirrors, etc. SALE 1.49

REPLACEMENT BULBS
Great savings on Christmas tree and outdoor replacement bulbs.
C6 SERIES INDOOR— 5 to Pkg. 24¢
C7½ INDOOR— 4 assorted to Pkg. 29¢
C7½ INDOOR GLOW— 15 to Pkg. 99¢
C7½ INDOOR TWINKLING— 4 to Pkg. 39¢
FLASHERS— Each 39¢

MAKE IT SNOW
10-oz. spray can. WHITE only, for decorating Christmas trees, mantle pieces, mirrors or window displays, etc. PER CAN 55¢ 2 for 95¢

FLOODLIGHT KITS
BY NOMA—RED, BLUE, YELLOW, GREEN or CLEAR. All at one low price! Waterproof socket, base and ground spike and attached cord. SPECIAL, each 3.89

• TOYS •

MASTER-PIECE
By "PARKER BROS." The art auction game. When you play Masterpiece, you'll find out what an exciting, suspense-filled trip it will be into the world of international art auctions. A game packed with thrill and excitement. Reg. 6.98. SALE 4.49

N.H.L. HOCKEY GAME
All PRO-STARS in official N.H.L. uniforms. Derek Sanderson, Bobby Clarke, Noel Picard and the rest of the team. Fast playing, styrene coated ice. Sturdy construction, exclusive goal indicators, sliding score markers. A great game for any age. Regular 10.98. SALE 8.88

MOBILE CRANE—Save 2.00!
Hi-impact, plastic body and tires. Metal boom and hand-operated bucket. Reg. 7.95. SALE 5.95

DECORATIONS FOR LESS
9 FT. HOLLY GARLAND— Reg. 2.96. SALE 1.99
7 FT. GARLAND. SPECIAL 95¢
12" DIAMETER HOLLY WREATH. ONLY 1.49
CHRISTMAS TREE STAND. SPECIAL 88¢
SANTA FIGURES 59¢ 99¢ 3.98
ANGEL HAIR. Pkg. 69¢
CHRISTMAS TREE TOPS 98¢ to 1.98
TREE BALLS. Solids, multi-colors. ½" to 3" diameter. Pkg. 45¢ to 1.95
ROPE TWIST GARLANDS. 2", 3", 4" by 12', 18' or 24'. Gold, Silver, Blue, etc. 69¢ to 2.49
ICICLES. Gold, Silver, Blue, etc. Pkg. 29¢ to 89¢
PLUS MANY OTHERS AT LOW, LOW PRICES!

• MEN'S WEAR •

POPLIN TOP COATS
For fall or winter. Zip-in warm pile lining. Outer shell water-repellant. Fully cut for that extra comfort. Concealed button front. One inside and two outer pockets. Medium and long lengths. Sizes 36-46. SPECIAL 17.88

WOODEN GUN RACKS
Walnut stained wood gun racks for the sportsman of the family. Two popular models at very special savings. Gift boxed.
4-GUN— Reg. 4.49. SALE 3.49
4-GUN WITH DRAWER AND LOCKING BAR— Reg. 11.95. SALE 8.99

"PIONEER" DOWN VESTS
A great gift for the outdoorsman. 100% goose down fill, nylon downproof outer shell, wool trim, zipper front, pockets both sides. Reversible green to red, black to red. Sizes S.M.L.XL.
Regular Length 17.95. SALE 15.95
Tall Length 19.95. SALE 17.95

MEN'S KNIT SHIRTS
Always a welcome gift. Choose from 3 button collar, turtle, zip-crew or V-necks. Short or long sleeves. Easy care, 100% textured nylon in 10 fashion colors. Plain or self pattern knit.
Sizes S.M.L.XL. FROM 6.95 to 10.95

DOWN BAGS
2-lb. duck down fill. NAVY BLUE ripstop nylon cover and lining. Tapered shell and weather bar. Your choice of 30"x86" with 36" zipper or 30"x80" with full zipper. Regular 49.95 each. SALE 38.88

BOYS' KNIT SHIRTS
Choose from assorted patterns and colors in 100% fortrel/polyester. Zip front with collar. Short or long sleeves. Machine washable. Little or no ironing. Ideal Christmas gift for boys. Sizes 8-18. Reg. 4.99. SALE 3.49

CAPITAL
1832 STORE STREET
385-9703
IRON & METALS LTD
FREE PARKING IN CAPITAL'S LARGE PARKING LOT

AUDIO RECEIVER designed for the blind and hard-of-hearing offers sound from TV channels as well as AM and FM radio with all switches and stations marked in braille. Tom Portlock of Ganges, district governor for Lions International, says clubs can get unit at discount price of $40 to sell or give to the handicapped. (Bill Halkett photo.)

Canada Could Become a 'Data Haven'

OTTAWA (CP) — A significant amount of information about Canadians is stored in data banks in the United States. This may not be the danger to individual privacy that some imagine but it could pose a danger to Canada's culture.

There is a danger that Canada, without significant legislation dealing with data banks, may become a "data haven" where foreign businesses would store information.

These are conclusions reached in a report on privacy and the computer released Thursday after a federal task-force study of more than 1½ years.

The task force, organized by the communications and justice departments, reached its conclusions after studying, among other things, 13 major United States data banks and one other foreign bank.

The report says there are no striking differences in the vulnerability of information stored in computers in Canada and the U.S.

"Yet the volume of this type of data, and the sensitivity of much of it, raises questions that relate not so much to possible invasions of privacy as to possible invasions of culture.

"Business activity may be lost to the country; so also may be that fragile entity, Canadian culture, which is and certainly will be increasingly as sensitive to the content of computerized information systems as it is to the content of broadcasting programs."

It says the invasion of culture could come through the fact that data systems used by Canadians may contain information contributed exclusively or at least preponderantly by non Canadian sources.

But the study says that at least Canadians have the protection of U.S. privacy laws when information about them is stored in American computers.

These laws may be more protective than any legislation in Canada.

Further, the report says that since many Canadian information collection agencies are branches of American companies, the protection afforded by American law may spill over into Canada.

The report expresses fear that if Canadian legislation does not keep pace with that of other countries the country could become a "data haven."

DEEPSEA SHIPS

Gold River—Gemstone; Ludwigschafen.

Harmac — Gimleland.

Port Alberni—Athenian; Ringstad, U.S. Atlantic; Cape Grafton.

Victoria—Sloman Alstertor.

GROCERIES
OPEN
24 HOURS
AT
QUONLEY'S
GOV'T AT FISGARD

EXPORT "A"
CANADA'S FINEST CIGARETTE
WARNING: The Department of National Health and Welfare advises that danger to health increases with amount smoked.

QFL 'Linked With Crime'

MONTREAL (CP) — The Montreal Construction Union Thursday charged that international unions affiliated with the Quebec Federation of Labor have connections with organized crime.

The union, an affiliate of the Confederation of National Trade Unions, made public a report charging that some leaders of unions affiliated with the QFL have criminal records, that the union uses goons to intimidate workers on construction sites or as union delegates and that some of the unions practice usury.

"Half the members of the executive of the Construction Trades Council have criminal records," said the report released by Florent Audette, executive director of the union.

The council is made up of various international construction unions affiliated with the QFL.

The charges were the latest in the official 40-day "raiding period" under provincial law during which unions from the two labor federations can try to persuade workers to switch allegiance.

Earlier Thursday, in Sept Iles, Que., a Superior Court judge awarded the CNTU an injunction ordering the QFL to refrain from using "intimidating tactics" to persuade workers at a construction site to change sides.

CNTU lawyers had argued in their petition that about 50 QFL strongmen had recently used "illegal and criminal" tactics to force CNTU workers off the site when they refused to join the QFL.

The official raiding season ends Dec. 12.

GIFTS THAT PARENTS AND CHILDREN CAN DO TOGETHER...

(Like board games, jigsaw puzzles, word games and card games...)

HAVE THIS NAME ON THE BOX:

PARKER

The fun and game name

SAM BAWLF stands for:

- Holding the line against property tax increases to the homeowner. A fairer share of taxes must be paid from Provincial Government properties.
- Establishing a planning dialogue between City Hall and neighbourhoods through council-appointed citizen's committees.
- Firm policies for protection of Victoria's heritage, including Beacon Hill Park, the waterfront, and Old Town. No more boulevards and trees destroyed for roadways.

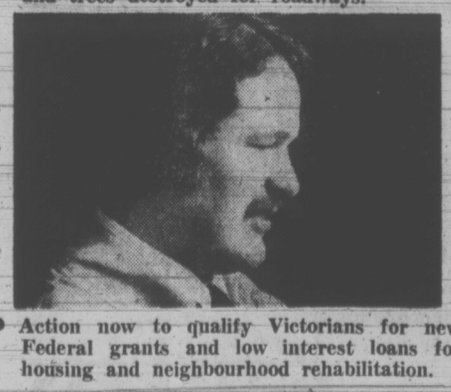

- Action now to qualify Victorians for new Federal grants and low interest loans for housing and neighbourhood rehabilitation.
- Channel future development into under-used lands within easy walking distance of downtown to avoid further neighbourhood disruption and traffic congestion.
- A positive atmosphere of co-operation in City Hall . . . responsible leadership from elected officials.

PLEASE ELECT

BAWLF, Robert Samuel | X

VICTORIA ALDERMAN

Inserted by Bawlf Campaign Committee.

MACDONALD'S

"Champions in the Furniture Field"

SALE

JUST-IN-TIME CHRISTMAS

3 ROOMS COMPLETE

● FOR BRIDES-TO-BE, NEWLY-WEDS AND NOT SO NEWLY-WEDS

JOE EDGINGTON
Assist. Vice-Pres.

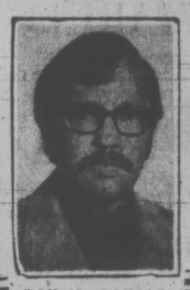

DON MacDONALD
Dept. Manager

BILL MacDONALD
Dept. Manager

MORE VALUE FOR YOUR DOLLAR TO START A HOME

3 ROOM GROUP FROM 499.50

PLUS FREE TURKEY

- BEDROOM
- KITCHEN
- LIVING ROOM
- EASY TERMS

DON'T PAY MORE - SEE MACDONALD'S

DON'T PAY MORE - SEE MACDONALD'S

READY-MADE DRAPES
DECEMBER SPECIAL 20% OFF!
1, 1½, 2, 2½, and 3 widths by 84" long. New designs and colors. Beautiful fabrics. Buy them TODAY, take them home TODAY.

WESTINGHOUSE AUTOMATIC SPIN-DRY WASHER
DECEMBER SPECIAL 209.50
You'll love all the extra quality features of this machine. "You can be sure if its Westinghouse." Regular $229.95.
PLUS FREE TURKEY EASY TERMS

19" PORTABLE COLOR TV
Panasonic
DECEMBER SPECIAL 499.50
Be ready for the fall shows. You can be sure you'll see them all if it's Panasonic. Only a few left.
EASY TERMS
PLUS FREE TURKEY

HOOVER VACUUM CLEANER 49.95

CARPETS
Extra Special Bargains by the Yard
FROM 5.95 SQ. YD.
Plus Free Turkey

- Save Installation Costs
- No Underpad Required
- Cut and Fit Yourself
- Looped Pile Nylon Carpet

● NO DOWN PAY-MENT ●

CHESTERFIELDS From 189.00

FREE TURKEYS

FREE TURKEY
WHEN MERCHANDISE PURCHASED IS OVER $100.00

Sorry, manufacturers will not allow this offer on any merchandise bought prior to this sale.

BUY NOW ON OUR EASY BUDGET PLAN AT

MACDONALD'S FURNITURE MART
WAREHOUSE DISCOUNT SALES

1420 Broad St. (Corner of Pandora)

PARK FREE FOR 1 HOUR ON US AT THE CENTENNIAL SQUARE PARKADE ON FISGARD

Phone 383-1171

DANCING SATURDAY
to the
BIG BAND SOUND
of the George Kraeling Orchestra featuring 10 instruments played by 6 accomplished musicians performing for those who enjoy smooth dancing. Instrumentalist, 8:45 - 9:30: Dancing 9:30 - 12:30 a.m. $5.00 a couple. Table reservation. 658-5224.
McMorran's Seaview Room
The Island's Finest Maple Floors

MING'S KITCHEN
CHINESE FOOD DELIVERY
384-4323
809 YATES STREET

"A JAMES BAY LANDMARK FOR OVER HALF A CENTURY"
"STEAKS and SEAFOODS"
Roly McIntosh
on the keyboard
FRIDAY and SATURDAY NITES
COLONIAL INN
270 GOVT. ST.
In the Parliament Block Area.
384-7151

GIFTS THAT LET PEOPLE GET CREATIVE...
(Like Craftmaster Paint-by-Numbers, Montage Action Art, Meccano, MPC and Airfix Model Kits and dozens more...)
BROUGHT TO YOU BY
PARKER
The fun and game name

PARKES Arena 3100 TILLICUM 386-6664
PUBLIC ICE SKATING
FRIDAY
7:00 - 9:45 p.m.—Public
SATURDAY
Family
10:30 - 12 Noon
1:30 - 3:30 p.m.—Public
8:00 - 10:00 p.m.—Public
SUNDAY
1:30 - 3:30 p.m.—Public
7:00 - 9:00 p.m.—Public
No Public Skating This Tuesday Evening Only
PARENTS and TOTS
Mon., Wed., Fri.—10-11:30 a.m.
Tuesday, Thurs.—1:30-3 p.m.
Learning Carts Available

B.C. Telephone Choir
CHRISTMAS PRESENTATION
SATURDAY, DECEMBER 9 — 7 p.m.
in the
Newcombe Auditorium
(Provincial Museum)
ADULTS $1.50, SENIOR CITIZENS AND STUDENTS 75c
Proceeds: Belmont Avenue United Church Organ Fund

SMORGASBORD
FRI. - SAT. - SUN.
5 P.M. 'til 9 P.M.
$4.95 Per Couple
Dominion HOTEL
700 BLOCK YATES 384-4136
P.S. RESERVE NOW!
For Christmas and New Year's Dinner

CREST MOTOR INN
BUSINESSMEN'S LUNCHEON
11:30 a.m. to 2:00 p.m.
Featuring Daily Specials
PROVINCIAL DINING ROOM AND COFFEE SHOP
OPEN WEEKDAYS
7 a.m.-10 p.m.
SUNDAYS and HOLIDAYS
8 a.m.-10 p.m.
386-2421
544 BELLEVILLE ST.
Facing the Inner Harbour

VICTORIA'S ONLY . . .
ROCK CABARET
THE KING OF CLUBS
1318 BROAD STREET 385-6701
. . . BOOGIE WITH THE TOP WEST COAST ROCK BANDS
OPEN TONIGHT, 9 P.M.

OAK BAY BEACH HOTEL
TUDOR DINING LOUNGE
Chef Jim Kostouros
Presents Another
Gourmet Dinner
Friday, December 15
Reservations Please Phone 598-4556
1175 BEACH DRIVE

ORIGINAL ART

- Paintings
- Ceramics
- Lamps
- Home Decorations
- Candle Holders

NEW CHRISTMAS GIFT IDEAS
WE HAVE JUST RECEIVED A NEW SHIPMENT OF FURNITURE, LAMPS AND GIFT ITEMS

ego 1023 FORT Near Cook 382-3200

MIDNIGHT
THE ORIGINAL
Chinese Smorgasbord
Mon. - Thurs. 11:30 - 1:30
Fri. - Sat. 11:30 - 2:30
$1.99
Over 15 Special Dishes
Lee's CHINESE FOOD
1410 BROAD ST.
(NEAR CITY HALL)
Open Mon. to Thurs. 12 'til 1 a.m.
Fri. and Sat., 12 'til 2:30 a.m.
Sun. 5 p.m. to 10 p.m.
Complete Catering Service
Free Home Delivery
385-6764

DEEP COVE CHALET
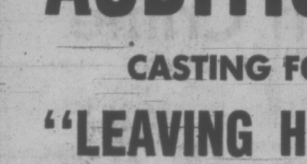
LOCATION:
5 MINUTES FROM SWARTZ BAY FERRY TERMINAL
Luncheons and Dinners in a Wonderful Atmosphere
Finest a la Carte Menu prepared by our French chef, Pierre, daily. Sunday, 12-2 p.m.; Smorgasbord luncheon.
FULL FACILITIES FOR BANQUETS, WEDDINGS AND CONVENTIONS—RESERVATIONS SUGGESTED
11190 CHALET ROAD TELEPHONE 656-3541
Take the Highway, ½ mile before Swartz Bay, turn left at Wain Road, and follow the signs to the Chalet.
Reserve now for Christmas and New Year's Limited Servings—Reservations necessary. Open Dec. 24 and 26, New Year's Eve and Day Deep Cove Chalet shall remain open 'til Jan. 2.
CLOSED MONDAY AND TUESDAY

Where else could you enjoy
CHRISTMAS
at the
MARINA
during December
Dance to the sounds of *Irv Lang's Continental Music* Wed. thru Sat.
RESERVATIONS 598-4511
The BENNETT Family
OAKBAY MARINA Restaurant
NOW TAKING RESERVATIONS
MAKE YOUR GIFT A GIFT CERTIFICATE

BEEFEATER NEW YEAR'S MENU
★ Roast Prime Rib
★ Steak and Lobster
★ Cornish Game Hen
★ Deep Apple Pie, Beverage
6 p.m. and 8 p.m.
For Reservations CALL 385-6787
THE WILSON MOTOR INN • 850 Blanshard Street

Santa ICE Skating
FREE Candy Canes
For All Skaters, All Sessions Sat., Dec. 9!
10:30 a.m. to noon Family Skating
1:30-3:30 p.m. Public Skating
8:15 to 10 p.m. Public Skating
Regular Skating SUNDAY and WEDNESDAY
Phone 386-3261
ESQUIMALT SPORTS CENTRE

VICTORIA THEATRE GUILD
AUDITIONS
CASTING FOR
"LEAVING HOME"
(Canadian Play)
at
LANGHAM COURT THEATRE
SUNDAY, DEC. 10, 3 P.M.
WEDNESDAY, DEC. 13, 7:30 P.M.
For Information Phone
592-7320 or 477-4821

RESERVE NOW FOR STAFF PARTIES in "SALON A"
Enjoy Bev Gore-Langton
Tuesday thru' Saturday until 12 midnight
in the Exotic Persian Room.
CENTURY INN
383-1151 We Park Your Car Free!

Vote for TEENAGERS
WHO ENJOY FUN, GOOD MUSIC AND THE SKATING FRIDAY NIGHTS AT MEMORIAL ARENA 8:15 P.M.
★ FREE DOOR PRIZES ★ TOP 20
★ REQUESTS AND DEDICATIONS
★ WIN A TRANSISTOR RADIO OR HIT L.P.
★ FUN FOR EVERYONE — SEE YOU THERE

interiors
10% off
On the following items:
- FLATWARE
- CHINAWARE
- STEMWARE

Voyageur
Mon. to Sun. Voyageur Special
GRILLED VOYAGEUR PORK CHOPS
Soup, salad, two tender centre cut Pork Chops, hot apple sauce, whipped potatoes, mixed vegetables, roll and butter, and all the coffee you wish.
$3.50
OPEN 7:30 in the Morning 'til 12 Midnight
If Reservations Desired
652-1146
Use Your Esso Card
Voyageur RESTAURANTS
Pat Bay Hwy. at Mt. Newton X Rd.

TALLY-HO
Dining Lounge
OPEN SUNDAY and Every Week Day
7 a.m. to 9 p.m.
386-6141
3020 Douglas

STEPHEN ELLIOTT
Classical, Flamenco Guitar Virtuoso
From 7 p.m.
Tues. through Sat.
for your Enjoyment
AT
the King's Den restaurant
QUEEN VICTORIA INN
655 Douglas St. (Opp. Thunderbird Park)
"Dine In The Royal Manner"
OPEN DAILY FROM 8 A.M.
Breakfast—Lunch—and Dinner
For Reservations, 388-4488 or 388-4489
Operated by the Black Prince Catering Service

TRAVERS-SMITH WATERCOLOURS
of
SCOTLAND & ENGLAND
eighth annual open house at the studio
1010 LANGLEY
friday Dec. 8th, 7 - 10 pm
saturday Dec. 9th, 10 am - 10 pm
sunday Dec. 10th, 10 am - 9 pm
Broughton 1010 Langley St. Fort
Government St.
382-6011 or 598-1872

the RED LION INN
CHRISTMAS DAY DINNER
- Traditional Turkey
- Prime Ribs of Beef With Yorkshire Pudding
- Hawaiian Baked Ham

Settings 4:30, 6:00, 8:00
$9.95 Per Couple
Children 6 - 12 ..... $2.50
Children under 6 ... $1.50
Pudding Included
Greater Victoria's Only Full Facility Hotel/Motel
385-2366

Our idea of a best seller list.

We figured that if we took everybody's favourite food, cooked it some zippy new ways, and treated our customers like our friends, a lot of nice people would come for dinner. Again and again.
Our idea: dinner is supposed to be fun.
KEG 'N CLEAVER STEAK AND LOBSTER
In Victoria:
Open 5-11 p.m. Monday - Thursday;
5-12 p.m. Friday - Saturday; 5-9:30 p.m. Sunday.
500 Fort Street at Wharf Telephone 383-5553

FOLLOW THIS VICTORIA

ENTERTAINMENT GUIDE

ARE YOU A BEEF EATER?—Once you've tried the Old Bailey BEEFEATER at The Wilson Motor Inn you will be. You'll love the perfectly prepared roast prime rib, thick cut, or the tender and tasty English cut DELICIOUS. And it comes with hors d'oeuvres, tossed salad, your own loaf of bread, garlic or regular butter, baked potato and a choice selection of cheeses for dessert. All of this is yours for as little as $3.75. Visit the BEEFEATER at The Wilson Motor Inn. It's the best value in town.

The crowds continue to grow at The **WIG & DICKIE CABARET.** The most fun in Victoria happens every evening Tuesday to Saturday beginning at 8:30 p.m. at The WIG & DICKIE CABARET at The Wilson Motor Inn, 850 Blanshard St. It's the very best entertainment Great Britain has to offer. If you've ever spent a night in an English Inn you'll know what we mean. George McDowall and The Lads will have you singing, laughing and really enjoying yourself. Don't be left out, phone 385-6787 and reserve your spot at the Wig & Dickie Cabaret.

MINIATURE WORLD—EMPRESS HOTEL — See thousands upon thousands of little people act out their parts in over 25 exciting scenes. Open 9 a.m. - 5 p.m. including Sunday. Special family rates. 385-9731.

ROYAL LONDON WAX MUSEUM—At the Inner Harbor. 470 Belleville, 388-4461, 10 a.m. to 5 p.m. including Sunday.

CLASSIC CAR MUSEUM AND GIFT SHOP, 813 Douglas St. (behind the Empress), 9 a.m. to 6 p.m.

UNDERSEA GARDENS—World's most beautiful garden at the bottom of the sea. 10 a.m. 'til 5 p.m.; Inner Harbor.

THE PERSIAN ROOM, CENTURY INN — Reserve now for "Salon A" Staff parties. Enjoy the organ and piano stylings of Bev Gore-Langton Tuesday thru Saturday. The Persian room is open until Midnight Seven days a week!

VICTORIA THEATRE GUILD
Presents
"THE LION IN WINTER"
at
LANGHAM COURT THEATRE
TONIGHT AND SATURDAY
8:15 P.M. NIGHTLY
Tickets — $2.00 Students — $1.00 (Except Saturdays)
BOX OFFICE AT EATON'S 10 a.m. - 4 p.m. Daily
Phone 382-7141

ANDERSON ALDERMAN
Inserted by
Anderson for Alderman Committee

DRUGS? DEPRESSION? SOCIAL PROBLEMS?
DIAL LIFE-LINE
384-8024
8 p.m. to 12 p.m. Sun. to Wed.
8 p.m. to 8 a.m. Thurs. to Sat.

MEMORIAL ARENA
SATURDAY
FAMILY SKATING
10:30 - 12 Noon
PUBLIC SKATING
2:30 - 4:15

GEM Theatre Sidney
Meet the MARRYING MONARCH HENRY VIII!

A PETER ROGERS Production in COLOR
CARRY ON HENRY
TONIGHT 6:00 AND 9:00

"THE STORY OF ALL GOOD PEOPLE EVERYWHERE..... and of their courage and fortitude and faith and calm determination to preserve their way of life."

ONE SHOW NIGHTLY 8:30 P.M.

GREER GARSON · WALTER PIDGEON
Mrs. Miniver
with TERESA WRIGHT
DAME MAY WHITTY
REGINALD OWEN
HENRY TRAVERS

TONIGHT AND TOMORROW ONLY
fox cinema
quadra at hillside 382—3370

Winner of
6 ACADEMY AWARDS
including
BEST Picture
BEST Actress
BEST Supporting Actress

STARTS TONIGHT
"THE HAWAIIANS"
The Continuation of James A. Michener's Epic Novel... Hawaii

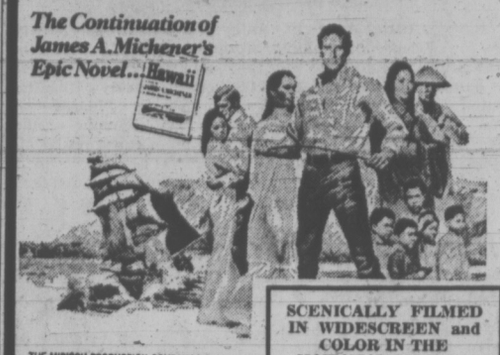

SCENICALLY FILMED IN WIDESCREEN and COLOR IN THE HAWAIIAN ISLANDS

THE MIRISCH PRODUCTION COMPANY Presents
CHARLTON HESTON
In A WALTER MIRISCH PRODUCTION "THE HAWAIIANS"
Co-starring GERALDINE CHAPLIN, JOHN PHILLIP LAW, MAKO, TINA CHEN as "NYUK TSIN"
Also starring ALEC McCOWEN as "MICAH HALE" Music—HENRY MANCINI Screenplay by JAMES R. WEBB
Based on the Novel "HAWAII" by JAMES A. MICHENER Produced by WALTER MIRISCH Directed by TOM GRIES
PANAVISION® COLOR by DeLuxe®
General Entertainment

Admissions	
Adults	$1.75
Students	$1.50
Golden Age	$1.00
Children	.50

OAK BAY
2184 OAK BAY AVE.
598-2213

Evenings Only
2 Complete Shows
At 6:30 and 9:00
Closed Sunday

EUROPEAN DANCE
WITH
THE SKYLIGHTERS
at the Leonardo Da Vinci Centre
195 Bay Street
$2.00 per person
SAT., 9 p.m.

OPEN SUNDAYS 5-9 P.M.
DINING WITH A DIFFERENCE
Gay Nineties Spare Rib House
WHERE KEN PEAKER and SHEILA
Play Your SING-A-LONG MUSIC
A SPARKLING ATMOSPHERE for
PERSONALIZED MUSICAL HAPPENINGS
World-Famous SPARERIBS — Full Dinner Menu
825 Burdett—CHERRY BANK HOTEL—385-5380

CRYSTAL POOL

SATURDAY	"SUNDAY"	WEEKDAYS
Family Swim 10:30-12	Public Swim 1-5 — 7-9	Adult Swim 12-1
Public Swim 1-5 — 7-9		Public Swim 3-5 — 7-9

ICE CAPADES ICE CAPADES ICE CAPADES ICE CAPADES

VICTORIA MEMORIAL ARENA
Dec. 13 thru 16
"Presented by the City of Victoria"
Reserved Seats
3.50 4.00 4.50
Tickets on sale at Memorial Arena, Woodwards, Eatons, The Bay, Simpsons-Sears.
Phone Reservations 384-1522 Only
Eatons, The Bay, Simpsons-Sears Victoria customers only may use their Charge accounts.

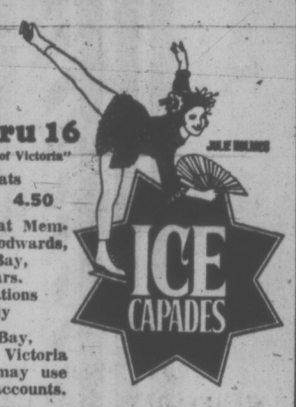

SHOW TIMES: Wednesday & Thursday 7:30 p.m.; Friday and Saturday 8:00 p.m.; Saturday Matinee 2:00 p.m.
SPECIAL
Children and Student Prices 18 Years and Under
HALF PRICE
Wednesday and Thursday 7:30 p.m.
Saturday Matinee 2:00 p.m.

ICE CAPADES ICE CAPADES ICE CAPADES ICE CAPADES

STEREOPHONIC ROCK CONCERT
IN 4 TRACK MAGNETIC SURROUND STEREO
GEORGE HARRISON (RINGO) LEON RUSSELL
in
BANGLADESH
HAIDA
808 YATES STREET
382-4278
TONIGHT AT 12 MIDNIGHT
DOORS 11:45
ALL SEATS $2.25

MOVIE GUIDE
FOR CHRISTMAS GIVE BOOKS OF
FAMOUS PLAYERS THEATRE TICKETS
FREE TICKET IN EVERY BOOK!
NOW ON SALE AT CAPITOL AND ROYAL

FREE TICKET IN EVERY BOOK • GIFT TICKETS • FREE TICKET IN EVERY BOOK • GIFT TICKETS • FREE TICKET IN EVERY BOOK • GIFT TICKETS • FREE TICKET IN EVERY BOOK • GIFT TICKETS

GEORGE C. SCOTT
RAGE
COLOR
"Rage is an Angry, Gutsy, Disturbing Movie—George C. Scott Acts Superbly"
—Clyde Gilmour, Toronto Star
MATURE ENTERTAINMENT
Warning—Parents—Very Violent
—R. W. McDonald, B.C. Director
CAPITOL
605 YATES—384-6811
DOORS TONIGHT 6:30
FEATURE 7:10 - 9:15

3rd WEEK!
'LADY SINGS THE BLUES'
A RED HOT SMASH
—Gene Shalit, NBC-TV
"LADY SINGS THE BLUES" IS A MOVIE-MOVIE THAT IS A JOY TO WALLOW IN WITH LUMP IN THROAT AND A SONG IN YOUR HEART!"
—Judith Crist, New York Magazine
"DIANA ROSS IS NOTHING SHORT OF PERFORMANCE THAT WINS OSCARS!"
—Peter Travers, Reader's Digest (EDU)
"DIANA ROSS IS NOTHING SHORT OF DAZZLING!"
Rex Reed, N.Y. Daily News
"ONE OF THE BIGGEST AND BRIGHTEST SURPRISES OF THE MOVIE YEAR IS DIANA ROSS
—Bruce Williamson, Playboy
"A FILM THAT BOTH MOVES AND ENTERTAINS!"
—Arthur Knight, Saturday Review
"YOU CAN ADD DIANA ROSS' NAME TO OUR LIST OF DEFINITE OSCAR CONTENDERS FOR '72!"
—Rona Barrett, Syndicated Columnist
"AN EXCITING MOVIE THAT HELD ME FROM START TO FINISH!"
—CBS-TV

DIANA ROSS IS BILLIE HOLIDAY
A PARAMOUNT PICTURE
Filmed in PANAVISION® - In COLOR

Also Starring
BILLY DEE WILLIAMS—Co-Starring RICHARD PRYOR
MATURE ENTERTAINMENT
"Warning" Parents—Some scenes of drug taking.—B.C. Director.
ROYAL
805 BROUGHTON—383-9711
NOW SHOWING AT
1:15, 3:40, 6:10, 8:45
Golden Age $1.00 Anytime

TRIPLE FEATURE!
1 8:07 CLIFF ROBERTSON
"GREAT NORTHERN MINNESOTA RAID"
MATURE ENTERTAINMENT
2 9:54 BURT LANCASTER
"ULZANA'S RAID"
MATURE ENTERTAINMENT
3 11:25 ALFRED HITCHCOCK'S
"TOPAZ"
MATURE ENTERTAINMENT
TILLICUM Drive-In
BURNSIDE AT TILLICUM—382-7531
Gates 7:30
Show 8:00

DINE and DANCE
At Victoria's Newest and Most Luxurious
Felice's RISTORANTE
DINING LOUNGE
Specializing in
ITALIAN AND INTERNATIONAL CUISINE

Make NEW YEAR'S RESERVATIONS NOW!
NEW YEAR'S EVE
BALL
Live Entertainment
THE PHARAOHS
4-Course Meal, Dancing, Party Favors, Spot and Door Prizes
All Inclusive
Per Couple $32

DINE OUT THIS Christmas
CHRISTMAS DAY
OPEN 'TIL 10 P.M.
A la Carte Menu
and
Traditional
Christmas Dinner

BY POPULAR REQUEST
Now Open for Lunch
Mon.-Fri. 11:30 - 2 p.m.

Tickets available at the Restaurant or for further information call:
YOUR HOST
Felice Avoledo
Reservations
385-3441 or 385-3442
HOURS:
5 p.m. 'til Midnight—Mon.-Thurs.
5 p.m. 'til 1 a.m.—Fri. and Sat.
5 p.m. 'til 10 p.m.—Sunday
634 Humboldt (Across from Empress Hotel)
or Walk through from Courtney St., Nootka Mall

Smitty's
Now Has Two Locations to Serve You
For Full Dining and Banquet Facilities
THIS WEEK-END SPECIAL
CHICKEN and SPAGHETTI
With Garlic Bread
Single $1.95 For Two $2.95

SPAGHETTI NITE
Every Wednesday
$1.50 Per Plate
$2.75 for Two
850 Douglas St.
At International House

BUFFET LUNCHEON
11 a.m.-2 p.m.
$1.45
DINNER
5 p.m. - 8 p.m.
$1.95
1150 Government St.
ACROSS FROM EATON'S

Smitty's PANCAKE HOUSE AND RESTAURANT
"Bring the Whole Family"
850 Douglas Street and Bastion Square
383-5612 385-7745
"Everybody's Favorite Across Canada"

The Sensuous Woman and *The Sensuous Man*
publisher Lyle Stuart says: "Language of Love' should be seen by every man and woman in America."
"Closeups not often available to the layman, as well as vigorous demonstrations... it cannot help but bring the subject more into the mentally healthful open. The greatest value of the picture is its calm, reasoned approach to sex as normal, common, and, in the past subject to an enormous collection of fallacies, phobias, and restrictions stemming from religion, the law, and social custom!"
—Archer Winsten, N.Y. Post

EVERYTHING YOU'VE ALWAYS WANTED TO LEARN ABOUT THE
"Language of Love"
See it with someone who speaks your language of love!
(BUT COULDN'T AFFORD A TRIP TO SWEDEN TO FIND OUT)
STARTS TODAY!
ODEON 1
780 YATES STREET
383-0513
Doors: Today, Saturday 1:15 p.m.
Shows: 1:20 - 3:00 - 5:00 - 7:00 - 9:00
WARNING: You might object to certain ideas in the sex documentary—R. W. McDonald, B.C. Director.

"Asylum"
You have nothing to lose but your mind.

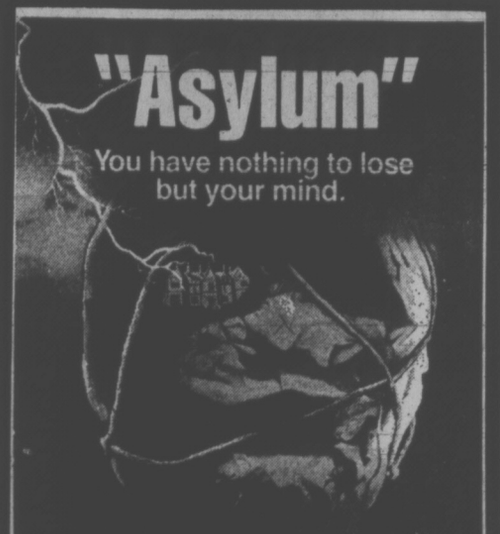

from the author of "Psycho."

HARBOR PRODUCTIONS INC. presents AN AMICUS PRODUCTION
"Asylum" Starring PETER CUSHING BRITT EKLAND
HERBERT LOM PATRICK MAGEE BARRY MORSE
BARBARA PARKINS ROBERT POWELL
SYLVIA SYMS RICHARD TODD JAMES VILLIERS
2nd Week!
ODEON 2
780 YATES STREET
383-0513
Doors: Today, Saturday 1:15 p.m.
Shows: 1:30, 3:15, 5:10 7:00, 9:00
MATURE ENTERTAINMENT

"AN EXCITING EXPERIENCE!
Astonishing, Bawdy Fun! A Miracle! Viewers are Likely to Quiver with Sensuous (and Sensual) Ecstasy at its Bold and Bizarre Visualizations... and Sly Devices of Erotic Stimuli!"
—BOSLEY CROWTHER, N. Y. Times

"A MASTERWORK!
One of the most beautiful and stimulating films ever made! Afire with exotic and erotic! Fellini explores the universals of frustration and desire! Brilliant!"
—JUDITH CRIST, N. Y. Herald Tribune

"★★★★!
Bold and Fascinating!"
—KATE CAMERON, N. Y. Daily News

ANGELO RIZZOLI presents a Film of
FEDERICO FELLINI
JULIET OF THE SPIRITS
starring
GIULIETTA MASINA
SANDRA MILO
and with SYLVA KOSCINA

COUNTING HOUSE CINEMA 1
Broad at Broughton
383-3434
STARTS TONIGHT!
One Complete Show 8:15
Feature at 8:30
MATURE ENTERTAINMENT

Those 'Cotton Comes To Harlem' cops are at it again!
COME BACK CHARLESTON BLUE

"COME BACK CHARLESTON BLUE" A Samuel Goldwyn, Jr. Production
Starring GODFREY CAMBRIDGE as Gravedigger Jones
RAYMOND ST. JACQUES as Coffin Ed Johnson
Introducing JONELLE ALLEN-Music Composed and Conducted by Donny Hathaway
HAIDA
808 YATES STREET
382-4278
STARTS TODAY!
Doors: Today, Saturday 1:15 p.m.
Shows: 1:30, 3:15, 5:10, 7:00, 9:00
MATURE ENTERTAINMENT

DOUBLE-DECKER of laughs!
STARTS TONIGHT
COUNTING HOUSE CINEMA 2
—The Carry On Gang
"CARRY ON CAMPING"
Doors: 7:00 p.m.
MUTINY: 7:30 p.m.
CAMPING: 9:05 p.m.

GENERAL ENTERTAINMENT

Also
"MUTINY ON THE BUSES"
With Reg Varney

Scientist Predicts New Role for Sex

SANTA BARBARA, Calif. (AP) — Friendshiip, more than kinship, will underlie future human relations, and tomorrow's couples will engage openly in sexual relations with friends and other couples, says a British biologist and medical researcher.

In an article entitled Sexuality in a Zero Growth Society in the December issue of Center Report, Dr. Alexander Comfort says today's trend toward swinging "marks the end, or the beginning of the end, of proprietary sexual attitudes."

Mate-sharing, says Comfort, is a "realistic view of the needs of couples and individuals for variety" and a "recognition that the meeting of needs rather than their frustration is a gift which expresses love . . . and strengthens the primary bond."

Comfort says he expects "to see a society in which pair relationships are still central but initially less permanent, in which childbearing is seen as a special responsibility involving a special life style and in which settled couples engage openly in a wide range of sexual relations with friends, with other couples and with third parties as an expression of social intimacy, without prejudice to the primacy of their own relationship."

The old have been increasingly isolated by the decline of the kinship family, says Comfort, and would benefit most from "a 'spreading' of the couple-preoccupied family into something like a tribe of friends.

"We are not here talking about change which we can further or prevent, simply about changes which are now taking place."

Center Report is the monthly publication of the Centre for the Study of Democratic Institutions, a non-profit educational research institute here.

Ontario Minister Urges More Power to Provinces

LONDON, Ont. (CP) — Canadian confederation will not survive unless Ottawa gives more of its power to the provinces, John White, Ontario's minister of industry and tourism, said Thursday.

Canada must have "a much looser confederation or run the risk of having no confederation at all," Mr. White said in a speech to about 60 people at Fanshawe College.

He criticized the federal government for not recognizing the trend to greater citizen participation and the swing in the balance of power back to the local level.

Regional governments are the province's attempts to deauthority, he said. Ontario is creating "larger, stronger, richer, more sophisticated and more efficient municipalities" to which Queen's Park can pass on more responsibilities.

"There is no doubt the alteration in the balance of power will be continued."

He said he hoped municipal governments would become more responsive to the people and predicted some form of party politics would be essential to achieve it.

CHRYSLER PRICES UP

DETROIT (AP) — Chrysler Corp., which raised its prices an average of $20 a car on Oct. 17, boosted them another $40 Wednesday, thus using up virtually all of a $60.10 increase the Federal Price Commission approved for the auto firm.

In Canada the increase is $37.

Chrysler said the $60.10 grant was necessary to defray costs of federally required safety, bumper and emissions control items on its 1973 cars.

Chrysler said tht even after the federal government gave its go-ahead for the $60.10 increase, the firm initially boosted its prices only $20 per unit "because of the competitive market situation."

The increases range from zero on the Plymouth Regent V-8 station wagon to $100 on the Le Baron two-door and four-door hardtop models.

SKI PEETZ

PLIMLEY
FOR SMALL CARS
SNOW TIRES
382-9121
PARTS DEPT. 383-1106

JOHN McDONALD for SAANICH ALDERMAN

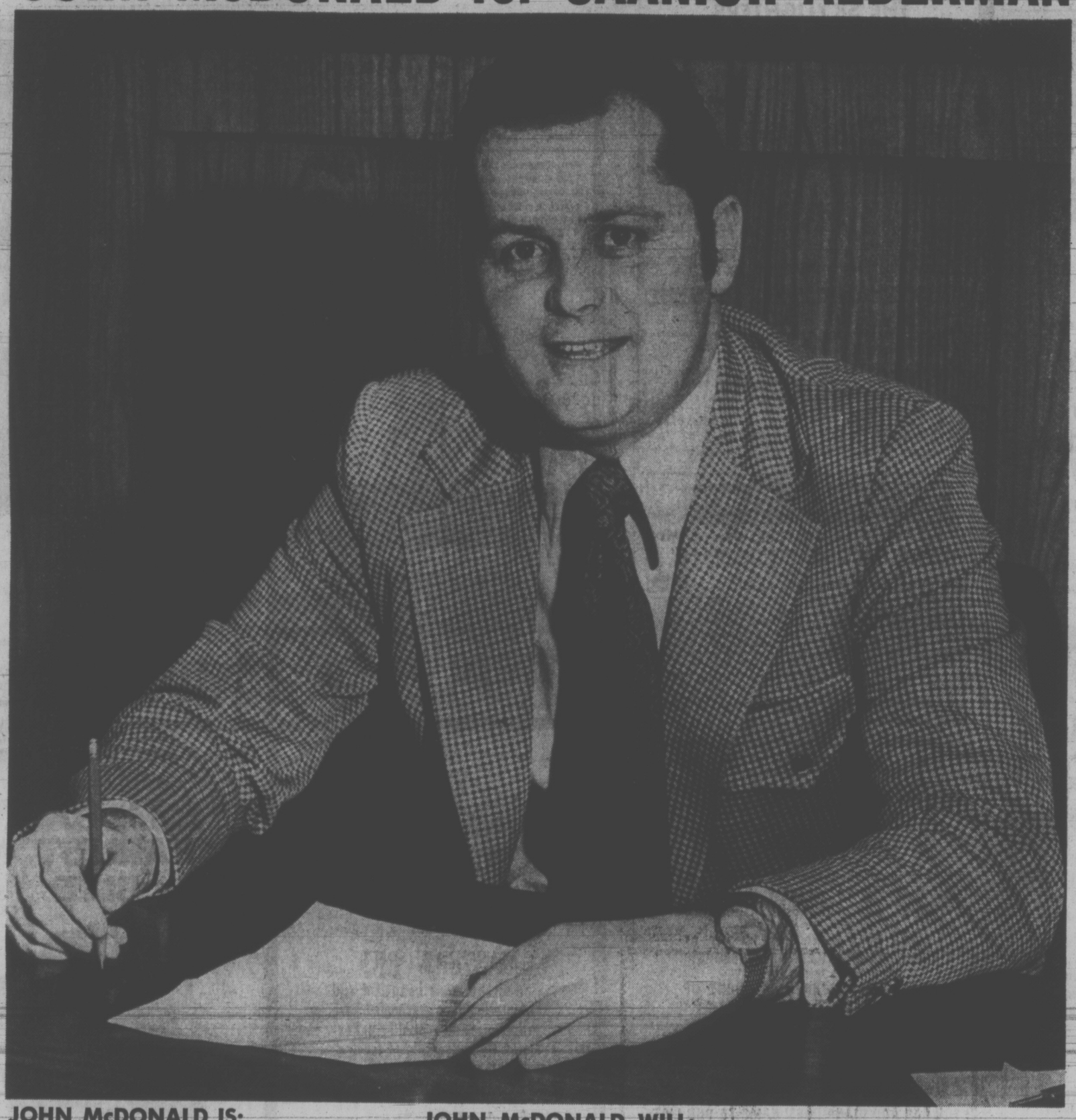

JOHN McDONALD IS:

—A native Victorian who has been a Saanich Homeowner for over ten years.

—An interested active member of YOUR community who has long been a supporter of youth activities (Lacrosse, Hockey, Soccer, Baseball, Junior Achievement, etc.)

—A successful energetic young businessman having established and built McDonald's Bakery Ltd. where he is President and General Manager at this time.

JOHN McDONALD WILL:

—Participate in Council and Committee deliberations using sound business judgment.
—Support development of sports and recreational facilities including a second ice surface.
—Encourage light secondary industry in selected areas of the Municipality to provide employment and broaden the Tax base.
—Support a continued program of road, sidewalk, and drainage improvement.
—Support the establishment of Green Belt areas.
—Devote the energy and time necessary to effectively serve the Saanich Residents.
—Hold an attentive ear to the Electorate's wishes and keep them informed of Council's plans and priorities.

VOTE:

McDONALD, John Langton X

Saanich Municipal Polling Stations

Cloverdale Elementary School, Cordova Bay Elementary School, Frank Hobbs Elementary School, Glanford Elementary School, Gordon Head Elementary School, Lansdowne Junior Secondary School, Mount View Secondary School, Prospect Lake Elementary School, Royal Oak Secondary School, St. Joseph's Parish Hall, St. Luke's Hall, St. Martin's in the Fields Hall, Tillicum Elementary School.

Inserted by McDonald for Alderman Committee. For transportation to polls Saturday— Phone 382-3613.

CHEVY NOVA

FROM ONLY $3105

CORNELL
3050 Douglas
385-5777

PHILIP G. NEY

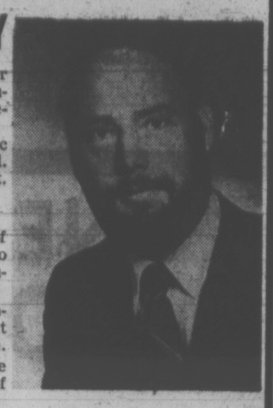

Assistant clinical professor U.B.C. medical school. Educational and medical researcher.
Co-ordinator child psychiatric unit Royal Jubilee Hospital. Physician, child Psychiatrist.

HAS DONE

1. Promoted concept of democratic discipline to increase responsible student behavior.
2. Introduced legislation encouraging parents to visit classes and to help teach.
3. Moved to make it possible to complete last 3 years of high school in 2 years.

WILL DO

1. Seek to change elementary curriculum to fit child's natural development.
2. Encourage use of teaching techniques that will give child thorough grounding in basic learning and investigating skills.
3. Continue defining ways to select most mature, enthusiastic and best qualified teachers.

STANDS FOR

Schools with distinct philosophies and programs.
Individualized education for every child.
Establishment of independent body (college of Teachers) responsible for licensing and ethics.
Most efficient use of tax dollars by increasing community uses of schools.

NEY Philip G. X

(This ad inserted by Committee to Re-Elect Dr. Philip Ney, Trustee)

Woodward's
Book Store
ON THE MALL
COME
and
MEET
FRANK SPALDING
Well Known Author of
100 Years in the RCMP Saddle
OR
Stop the Musical Ride, I Want Off
Saturday, Dec. 9th—10:30 - 12:00

Woodward's
GIRLS FLARE PANTS
Corduroy, pinwale, flare leg pants with fake button fly front and belt loops for that fitting look. Assorted fall colours in sizes 7-14.
SALE PRICE 3.99

Rib Knit Pullover
The perfect pant mate! Short-sleeve rib knit pullover sweaters in mock turtle, plaquet front or 5-button styles. Pant co-ordinating colours of white, purple and bone. Sizes 7-14.
SALE PRICE 3.99

Woodward's Girls' Wear, Main Floor

Woodward's Mayfair Phone 386-3322; Cobble Hill, Duncan, Ganges, Gulf Islands, Jordan River, Port Renfrew, Zenith 6544 (Toll Free). Christmas Shopping Hours, 9:30 a.m. to 9:00 p.m. Six days a Week, Monday to Saturday.

Full Community Use Promised for Church

duncan cowichan
Duncan Bureau
Phone: 746-6181

DUNCAN — The new $250,000 St. Edward's Roman Catholic Church complex here will be for all the community to use, says building committee member John Getz.

"We feel that it would be rather selfish for any group with a building as we have here to keep it only for our people's use," he said.

The church is at Tzouhalem and Maple Bay Road.

Getz said the multi-purpose church portion of the complex, which will seat 465, will be available for rental to responsible groups for concerts, musicals, symphonies and films. The atmosphere of the church can be changed in minutes to suit various functions, he said.

"All the seats plus the altar are portable and easily moved," he said. "Acoustics are really good and the seating is semi-circular around the platform," he said.

"The church concept has changed so much we feel we can do this. Ten or 15 years ago it would have been unthinkable."

The 350 seating capacity banquet room and kitchen facilities will be available for conventions and dances.

All projects will come before the church's council for approval. As well as the multi-purpose church and the banquet facilities, the structure includes an administration area and a rectory, living quarters for two priests and accommodations for guests.

In the church there are also three figures imported from Italy behind the altar. The six-foot high "glorified Christ" cost $800 while the Mary and Joseph figures cost $500 each.

Getz said that money for the project was raised through the 435-member parish.

Although the church has been used for services since Nov. 12, the complex will be officially opened tonight at 7:30 by Bishop Remi De Roo. Also in attendance will be Lieutenant-Governor John Nicholson, Highways Minister Robert Strachan and their wives.

Tonight's ceremonies will be for members of the parish only. On Sunday the facilities will be open to Cowichan Valley residents from 2 to 5 p.m.

Regular services are at 7:30 Saturday evening and 8:30 and 10:30 Sunday mornings.

Parish Pastor Rev. Harry McIntee said the next project will be to build a senior citizens' centre.

GETZ
. . . "concept changed"

Appeal May Disband

KAMLOOPS (CP) — Directors of the Thompson-Nicola United Appeal, frustrated by three straight years of failing to reach their fund drive goal, voted Thursday night to disband the service. The Kamloops Red Cross maintained such a decision could only be made at a general meeting, and if the challenge is upheld the motion to disband will be presented to a general meeting next month.

FIAT, THE BIGGEST SMALL CAR IN THE WORLD!
FEETLE WAS HERE Brian Hollis

10-SPEEDS

	Dn. Mo.
Ladies Eliminator	$84.95 $10 $5
Pioneer	$89.95 $10 $6
Monshee	$103.95 $10 $5
Monshee Deluxe	$109.95 $10 $5
Gitane	$125.00 $10 $6
Gitane Deluxe	$135.00 $15 $6
Gitane S.S.	$140.95 $15 $7

XMAS SPECIAL
$10 gift certificate given with every 10-speed.
—1-year warranty on all bikes.
—All terms O.A.C. up to 2 years on balance.
—Over 500 bikes to choose from
at
MULLINS MARINE
925 Yates 382-1923

$220,000 Spent Fighting Fly Ash

NORTH COWICHAN — MacMillan Bloedel's Chemainus sawmill division has not "shrugged off or ignored" the mill's fly ash problem, says mill manager Tom Hanna.

The Chemainus-Crofton and District Chamber of Commerce demanded in a letter to municipal council Wednesday that "immediate action be taken to curb or stop this fly ash problem in Chemainus."

The association said it is felt that with all the correspondence that has transpired in the past few years, "no definite action has been taken to improve or help this situation. For the betterment of this community, we would not like to see just correspondence passing back and forth, as in previous years, and the problem being shrugged off or ignored."

Hanna assured council by letter that more than $220,000 has been spent on the problem over the past 18 months.

He said that, with many changes made in the power plant, as well as the increased purchase of hydro power by about $40,000 to reduce the steam load on the power boilers which supply power for the mill's turbine, fly ash emissions have been reduced.

"We recognize that fly ash is a problem and a great deal of work is being done to bring about further reduction of emission," Hanna said. "For instance, MB engineers are developing a new system for a pre-drying of hog fuel to produce more efficient burning which will reduce fly ash emissions."

Ald. Tom Burge disagreed with the chamber's accusations and said the mill is trying to curb the problem and "I just hope they will continue to work so that it will be able to be cured completely."

As chairman of the municipality's pollution control committee, Burge said he had written to the B.C. Research Council asking if there are any bad effects from flyash.

"Apart from the nuisance factor they assured me that there are no toxic effects", he said.

Dictator Reinstated

Vancouver Stock Exchange has reinstated trading privileges for Dictator Mines Ltd. after the company successfully completed listing requirements.

David Minerals Ltd. and Rokon Mines Ltd. have been delisted and the B.C. Securities Commission has ordered a complete halt to trading in the shares of Rokon.

Texal has joined the mining board of the VSE and Donaldson Securities has underwritten 300,000 shares for a client at 15 cents a share. Proceeds will be spent on two properties, one in Similkameen and the other in the Kamloops area.

Cornat Industries Ltd. $1.20 cumulative redeemeble convertible preferred shares were called for trading Tuesday. There are 125,000 shares outstanding.

Ticker symbol is CNT PR.

Illegal Sale

VANCOUVER (CP) — William Henry Muskeyn, 30, was given a suspended sentence Thursday after he was convicted in provincial court of illegally selling 7,500 shares of Seton Lake Mines Ltd. Judge John Anderson said a factor in the sentence was that the Crown took two years to bring the case to trial.

Carol Sheets Available

DUNCAN — Victoria Times Christmas carol sheets can be picked up from the Duncna picked up from the Duncan bureau at 262 Station Street.

Office hours are from 1 to 5 p.m., Monday to Friday.

GIFTS FOR PEOPLE WHO LIKE GAMES...
(Like Monopoly, Masterpiece, Pro Football, Admirals, Dealer's Choice, Risk and dozens more . . .)
HAVE THIS NAME ON THE BOX:
PARKER
The fun and game name

PEETZ RENTS SKIS

SHIRLEY DOWELL
RE-ELECT
OAK BAY ALDERMAN

One of the most important responsibilities of civic government is determining how land will be used. James Lorimer (a Toronto writer) in his just published book "A Citizen's Guide to City Politics," describes how within the last few years people because of the importance of land use, have become aware of the vital stake they have in civic government. Until this newly developed awareness, city councils across Canada were, if not controlled, heavily influenced by the property industry. Lorimer points out in his book that some members of this industry which includes developers, builders and real estate agents often seek to use land for maximum profit irrespective of the consequences to the local citizenry and their wishes. Large highrises and miles of blacktop shopping centres were built throughout Canada without thought for the impact on the environment, or the wishes of the local citizen. The style and quality of life in whole neighborhoods were ruthlessly destroyed.

Across Canada there has developed resistance to the pressures of the property industry. The view is growing that civic government should take into account the feelings of the entire citizenry. Not all growth must stop but it must be along lines consistent with the character of the local district and consistant with the views and wishes of the community.

SHIRLEY DOWELL believes that land is our most important resource, and must not be used as a vehicle for uncontrolled growth and a quick profit at the expense of the local community. SHIRLEY DOWELL, if re-elected to Council, will continue her fight to insure that Oak Bay Council does not become a rubber stamp for the property industry. Thus her opposition to a new shopping centre at Foul Bay and Cadboro Bay Roads. She has, and will continue to vote against spot zoning, or allowing more areas to be zoned for apartment use. When apartments are built in presently zoned areas, she will fight to insure that they are not highrises, and that the standard of their construction is of high quality.

Land must not be used as a vehicle for quick profit, irrespective of the consequences to the municipality. The use of land must remain the concern of all Oak Bay citizens. To continue the fight for the integrity of your neighborhood and municipality, **RE-ELECT SHIRLEY DOWELL.**

(Inserted by Shirley Dowell Committee)

DOWELL, SHIRLEY X

Have a Triple

(and join the light drinkers)

Triple for short. Triple Crown for long.
And for smooth. And for light.
It's the one Canadian whisky blended for the light drinker. Could that be you?

Triple Crown
Canadian Whisky by Gilbey.

Tilden takes it all off!

No more car mileage charges.

Daily Rate*	Car	
$12	Vega	no mileage charge
$13	Chevy II	no mileage charge
$14	Chevelle	no mileage charge
$15	Chevrolet Impala	no mileage charge

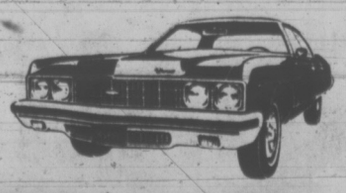

TILDEN
More than ever, we want to show you what a Canadian company can do.

Now you can reserve a new '73 Chevrolet Impala or other fine car and pay a simple, flat daily rate—and no mileage charge. Other than that, all you pay for is the gas you use. No minimums and no discounts.

The point is, there's just no mileage charge anymore. Tilden's taken it all off during the "off-season". And it's as simple as that.

*These rates are available from Tilden in most major cities and many other Canadian centres. Slightly higher rates—with no mileage charge—apply to station wagons and luxury cars.

For Canadian or world-wide reservations, call 386-1213

Grain Saving Measured By Mouthful

PEKING (Reuter — The Chinese people were urged Thursday to save a mouthful of grain a day following predictions of a four-per cent drop in this year's grain crop.

The call, in the theoretical journal Red Flag, stressed the need for China to build up its grain reserves against the threat of future war.

It appeared critical of the the Soviet Union's wheat purchases abroad without mentioning China's own buying on the world market this year, so far unpublicized in China.

Writer Hung Chiao said: "If every person saved a mouthful of grain each day, in a whole year China would save million of jin."

"A jin is a special measure used for rice and crops and 100 jin equals 133 pounds.

China has already made at least five international grain buys this year — from Canada, Australia and indirectly from the United States — and the total world sales to Peking in 1972 could reach six million tons, sources said.

U.S. Crime Crackdown

NEW YORK (Reuter) — The second sweeping crackdown on organized crime here in two months was announced Thursday in indictments against 25 persons for crimes including drug smuggling, attempted murder and loan sharking.

The indictments resulted from lengthy investigations in Canada, Argentina, Chile, Mexico and Japan as well as the United States.

Vincent Rizzo, a New York salesman, 41, was charged with nine of the 19 indictments with attempted murder, smuggling cocaine, three counts of extortion and sale of conterfeit U.S. currency.

In October, numerous indictments were issued against the top five New York Mafia families, resulting from a six-month watch by agents on an alleged underworld headquarters in a Brooklyn junkyard.

Engineers Okay Datsun Brakes

OTTAWA (CP) — The transport department says an independent engineering board has found that the Datsun model 240-Z does not have a brake defect.

The department had ordered the study after allegations that the automobile's brakes were defective.

The board, however, found a problem related to the front disc brakes of the car.

Accumulations of dirt and foreign substances from the road have been found on the brake pads, necessitating an increase in the pedal pressure required to decelerate or stop.

The department said no serious safety-related incidents were encountered during the study.

Evidence indicated that the brakes are especially vulnerable to deterioration in winter months, due to concentrations of salt and sand on the roads.

OAK BAY

JOHN EAMER-GOULT
for ALDERMAN

I strongly support a recreation centre in Oak Bay but suggest that the only fair way to achieve its construction is through a referendum of the ratepayers of the municipality.

There is every likelihood that Federal and Provincial funds will be available to help bear construction costs. In this connection, the Provincial Government announced last weekend that it will pay up to one-third of the expense of recreation facilities costing less than $1,000,000.

Swapping public land with private contractors is not a proper way to deal with the people's business. Acceptance of the proposed Riding Academy deal would have resulted in three high rise towers in a prime single family home area in exchange for only a basic ice rink. The developer declined to have the proposed work supervised by Oak Bay's appointed architect.

A rink and pool by all means, but only achieved in a way consistent with the proper conduct of public business.

Inserted by Eamer-Goult for Alderman Committee

Woodward's SATURDAY BIG BUY

ONE DAY ONLY

(While quantities last)

Big buy for Saturday shoppers in Woodward's Toyland! Your choice of 5 great games for family fun, at one low low price!

Personal Shopping Only!
No Mail, Phone or C.O.D. Orders Please

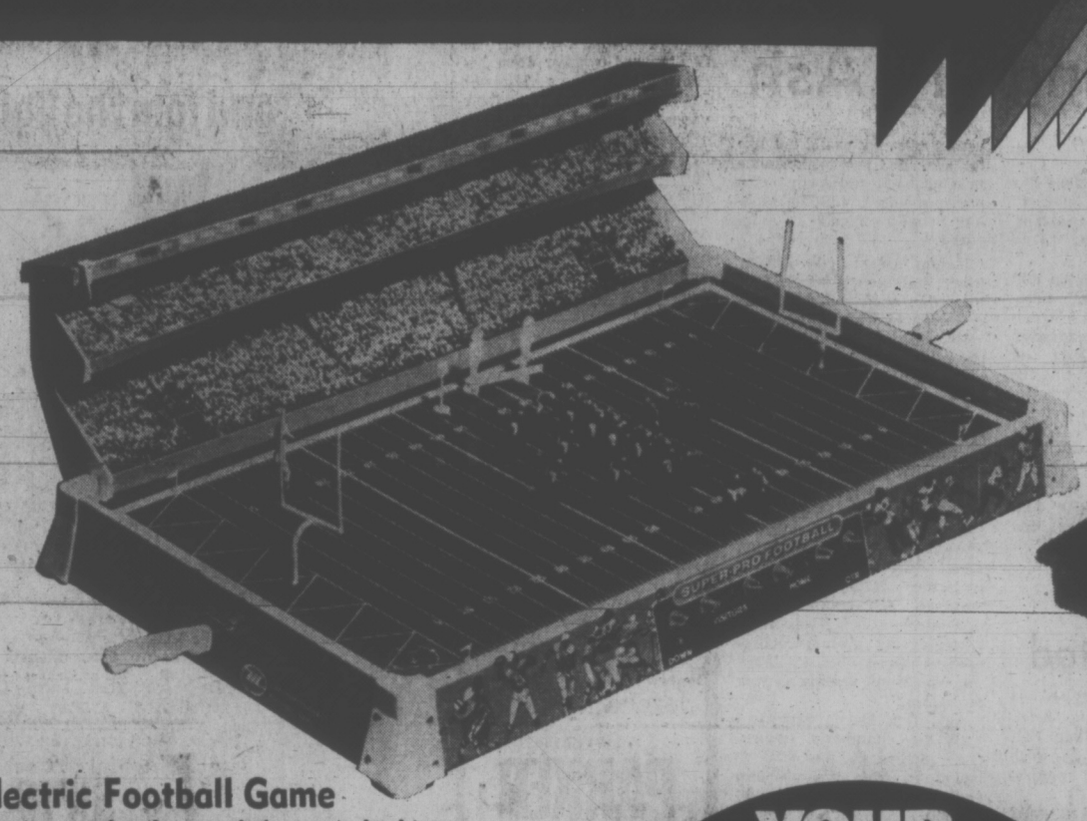

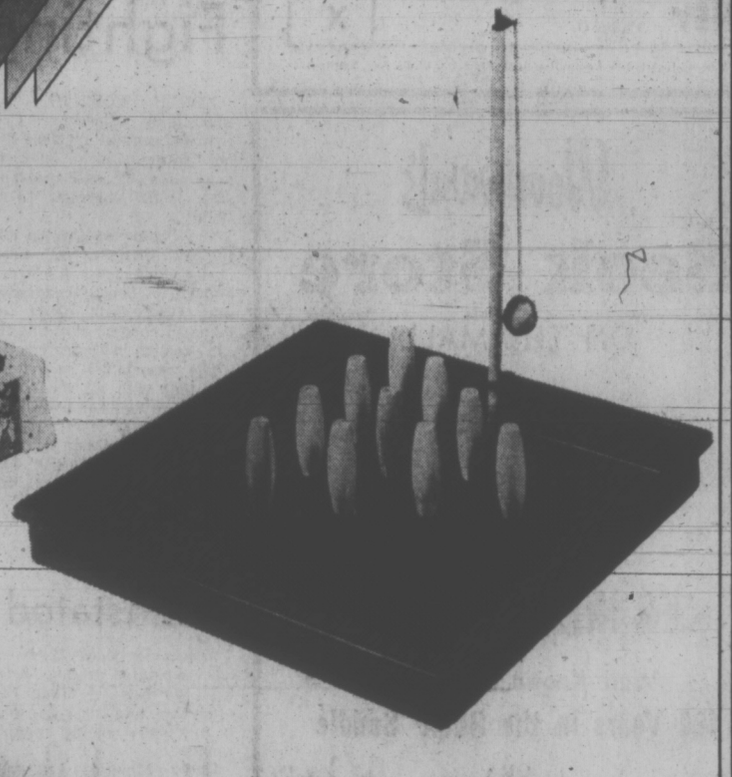

Electric Football Game

Great game for the armchair quarterback! Electrically operated with variable speed control. New 'player action' controls . . . players can run or block, quarterbacks kick and pass! Put one in your home for lots of family fun.

Skittle Bowl Game

Fun for all ages! Scores like bowling. Approximately 22'x22" plastic base. Comes with wooden pins and ball.

—Woodward's Toyland

YOUR CHOICE SALE PRICE $7.99 EACH

Use your charge card to take advantage of this one day special offer!

Pen-Dul Art Set

A fascinating art form that will claim everyone's attention. Makes multi-color geometric forms of incredible form and beauty. Complete with pens and supply of art paper.

As seen on TV!

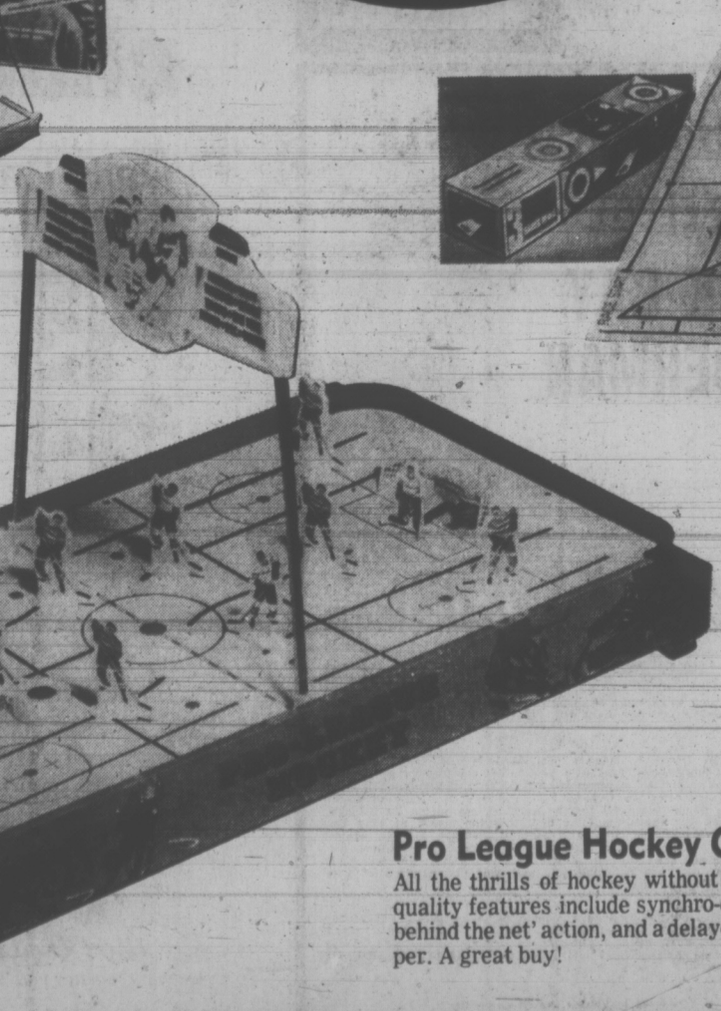

Shuffakurl, Two Games in One

Shuffleboard players and curlers will enjoy this combination game. Full 8 foot playing surface, no assembling needed. You just roll it out and play! Game comes with special set of curling 'rocks'.

Pro League Hockey Game

All the thrills of hockey without the spills! 'Munro' quality features include synchro-drive players, 'play behind the net' action, and a delayed action puck dropper. A great buy!

13 SHOPPING DAYS 'till CHRISTMAS

Woodward's Mayfair Phone 386-3322; Cobble Hill, Duncan, Ganges, Gulf Islands, Jordan River, Port Renfrew, Zenith 6544 (Toll Free).
Christmas Shopping Hours, 9:30 a.m. to 9:00 p.m. Six Days a Week, Monday to Saturday.

'It Wasn't Easy to Love a Kid Like That'—Mother

Victoria Times
THIRD SECTION
family
WENDY DEY – EDITOR

—John McKay photo

Doctors often prescribe drugs for hyperactive children out of desperation

In this, the fourth article in a five-part series, the Times examines problem of hyperactivity, a handicap that's often difficult to diagnose in young children.

By KIT COLLINS
Times Staff

The hyperactive child's over-all performance may be above average, but he's lumped in with the handicapped because he's a master at raising hell.

By the time these difficult-to-diagnose problem children are referred to Victoria's Pacific Centre for Human Development — an institution that helps emotionally disturbed children get back on the right track — most have consumed enormous amounts of drugs prescribed by doctors for their hyperactivity.

React Badly

The centre's director, Dr. Charles Gregory, says some of the children react badly to these drugs: some drool at the mouth, some gain weight, and, many walk around as if in a cloud.

"Enormous amounts — much more than the safe dosages for adults — are prescribed for some of these children; they build up a tolerance; the dosage is increased; secondary results start appearing; and more drugs are prescribed to treat the secondary effects," said Gregory.

"And more often than not, drugs are prescribed because doctors can find no other way of dealing with the problem."

In more than one of the 44 cases at the centre, the child was headed for an institution at a very early age.

Hyperactivity was John's problem.

"Nothing we did in the way of discipline seemed to do any good," said his mother. "We were frustrated and he didn't seem to respond to anything we did.

"Although he went to bed well every night, he'd often wake up at four in the morning. And, during the day, we could never get him to sit down," Mrs. R. recalled.

"I remember he completely demolished a doctor's office; used to push old ladies off the sidewalk for no reason; and anytime our daughter got more attention than him, he beat up on her."

A physician prescribed tranquilizers for John but he continued to torment his sister. He threw her on the sidewalk, tried to "bash her head in" and, on several occasions, tried to "squash her between doors."

"It wasn't easy to love a kid like that," said Mrs. R.

Another doctor suggested psychiatric treatment. Eventually John was placed in Vancouver General Hospital, and later dismissed with the diagnosis, "mental retardation and hyperactivity."

That diagnosis was to follow John for years.

More tranquilizers were prescribed and the dosage increased.

Professionals agreed the boy was severely retarded and belonged in a hospital for children who could not function in society. They said it was possibly one of the effects of meningitis which the boy had contacted at the age of one.

"I hated the idea of tranquilizers, but we had to keep him on them to quiet him down. We didn't give him as much during the summer though," said Mrs. R., "because his skin was so sensitive."

John's mother just "couldn't take" the thought of an institution for her child because "he was so bright".

But she couldn't handle him at home either.

"We went to the welfare office and doctors' offices to try to find someplace — not a place for the retarded — to put him in.

Phoned Phil

"But we didn't get anywhere so I phoned Phil Gaglardi (then minister of welfare in the Bennett government).

"Months went by and nothing was done so we started to get people to put pressure on him (Gaglardi) and John was finally referred to the Pacific Centre."

John was taken off tranquilizers as soon as he walked in the centre's door.

"We're prepared to deal with what happens, so it's policy to take these children off drugs. But the interesting thing is nothing happens," said Gregory.

Now, more than a year later, John is ready to return to his parents. He's started public school and shows amazing ability in arithmetic.

He has been introduced to the highly-structured education system and his family has started to deal constructively with his inappropriate behavior.

For example, John is now reinforced with praise for sitting in his chair without misbehaving, whereas before the only reinforcement he received stemmed from causing a ruckus.

In his former relationship with his mother and sister, John would attack his sister. Mother would separate them and spend all of her time with him. Now John earns lunch for interacting well with his sister.

"We're really excited. He can understand now that he's not going to get all the attention," said Mrs. R.

"When he was home for six weeks during the summer, he and his sister got along pretty well. They had their normal share of bugging each other but that was all."

There's only one problem. "Because we haven't changed our neighborhood, he'll already labelled as a boy that had problems."

The centre offers a parent-teaching program, in which parents join the staff in learning how to deal with hyperactive children.

The public education system is one of the major obstacles however, Gregory said.

In the centre's program, a change of atmosphere and academic subject is regulated every 20 minutes, and lengthened until it's possible for the child to cope wih the regular school system.

Then the child begins to go to public school while living in the centre, said another centre spokesman.

"Hyperactivity is the end product of an enormous range of possible reasons," said Gregory.

"It's a combination of what the child was born with and what they learn it is necessary to do before they get attention.

"Parents and teachers have to be taught how to dole out their attention in these cases. The attention is going to be given anyway. It's just they have to find out the best way."

There are no statistics on the number of children who suffer from hyperactivity.

Dr. Philip Ney, a local child psychologist, describes three types of "hyperkinetic behavior".

Some children are just anxious. Others are conditioned. And hyperactivity in some cases is constitutional.

But in all cases the hyperactive child is hard to tolerate. He never sits down long enough to stay out of trouble, and after repeated negative reactions from parents and teachers, he can react in one of three ways.

He can opt out of society which has only reacted in a negative way towards him. He can say it's his fault and become depressed. Or he can become the class clown who often keeps on clowning after everyone has stopped laughing.

She Knows What It's Like to Be Hungry, Homeless

When the Second World War broke out, Dr. Lotta Hitschmanova was forced to flee her native Czechoslovakia.

She knows how it feels to be hungry and without a home.

After working with the American Unitarian Service Committee (USC) helping persecuted families in southern France, Dr. Hitschmanova came to Canada in 1942, determined to set up a new USC in this country.

With permission of the American organization and help from some Unitarian churches in Canada, Dr. Hitschmanova set to work.

In January, 1946, the Canadian government officially recognized the new USC of Canada.

The plight of children in Europe whose parents had died in battle or in concentration camps brought an immediate response from Canadians coast to coast who began, through the USC, to send food, clothing and medical aid to the homeless waifs.

Since those first relief programs began Canadians have sent more than 21 million pounds of supplies overseas.

In 27 years of service it has worked in war-torn Europe, in Greece following its civil (sic) strife and in Korea, where 50,000 war orphans were left begging in the streets in 1952.

Today the USC is in 13 countries, providing emergency aid as well as development funds.

Dr. Hitschmanova, as executive director, travels around the world every year to pinpoint areas of urgent need.

She returns to Canada with new programs of attack on poverty, hunger, disease and underdevelopment.

USC PLANS to build 1,000 houses for Bangladesh returnees at an average cost of $140 per unit.

The USC is non-denominational though it retains the name Unitarian in recognition of the great assistance received from Unitarian Church members in its founding days.

Dr. Hitschmanova stresses the most important rule of the USC is "that the maximum part of every dollar contributed must go to work overseas."

The USC has never paid for publicity. Newspapers, radio and television stations all provide free coverage for the organization.

This year the USC hopes to raise $1,500,000 in its fund raising campaign which closes Christmas Day.

Money will go to more than 100 projects around the world, including the largest feeding program ever initiated.

The most urgent and major program this Christmas in the USC's construction of homes in Bangladesh, where 10 million refugees returned to their war-shattered homeland to find millions of homes destroyed.

The USC has pledged to have 1,000 new bamboo houses built for Bangladesh by Christmas.

Anyone wishing to donate to the USC's 1972 campaign may do so by sending contributions to P.O. Box 300, Victoria, or taking them to any branch of the Bank of Nova Scotia. Official receipts will be sent from Unitarian Service Committee headquarters in Ottawa.

GIFTS THAT LAST AFTER CHRISTMAS DAY...
HAVE THIS NAME ON THE BOX:
PARKER
The fun and game name

This Christmas give a CROSS and CHAIN
Sterling
Gold filled
10K and 14K Gold

Our Selection is Outstanding. Personalize with Engraving.
ROSE'S LTD.
JEWELERS
1317 DOUGLAS

WHO? HAS SWISS MUSICAL TOYS?
W&J WILSON
JUNIOR DEPARTMENT
Government at Trounce Alley

ROSE'S LTD. Headquarters for Fine Watches in Victoria

Presents an Outstanding Collection of Watches by
BULOVA, GRUEN, OMEGA, TISSOT, LONGINES, WITTNAUR, GIBRALTAR, CARAVELLE, CARDINAL and TIMEX
And Others
You'll enjoy shopping from our vast selection.
OPEN TONIGHT
TERMS
LAYAWAY
CHARGEX
ROSE'S LTD
1317 DOUGLAS ST. JEWELERS

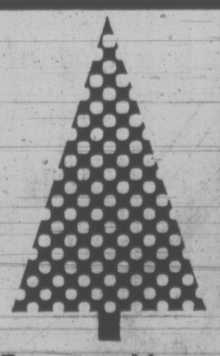
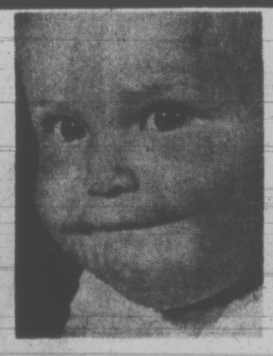
Everyone Votes for a Christmas Portrait by SVENDSEN
It's not too late to have your portrait sitting done at Svendsen's and proofs will be ready in time to place under the tree. Don't leave it too late, or next year you'll have nothing but fading memories instead of a permanent record.
Phone 598-2131 1161 Newport Ave.
SVENDSEN
Give a Gift Certificate
Svendsen photographs weddings too!
The bride-to-be will appreciate a Svendsen Gift Certificate.

HOLLY
Hormone dipped for lasting.
Expert packing, three size boxes for mailing.
WOODWARD'S FLORISTS
635 Fort 384-5614

The Winner in the Stretch
Black, brown, white or beige simulated leather $27
Black, brown or navy simulated suede $29
Sizes 5-10, N and M collectively.

Munday's
1203 Douglas Street 383-2211

Gender Issue Not Evident In Local Vote

By KIT COLLINS
Times Staff

Women's rights, women's status and women voters are topics that aren't rearing their controversial heads in Saturday's civic election.

A survey of female candidates shows that the subject — more than topical in recent federal and provincial level elections — has not been used for campaigning power during the past few weeks.

"People vote for the person and the platform whether it's a man or a woman," said Mrs. Shirley Dowell who is contesting one of four aldermanic posts in Oak Bay.

Mrs. Dowell, of 3270 Upper Terrace, says she's "not a women's lib type anyway" and is concentrating on keeping high-rises and large shopping developments out of Oak Bay.

Mrs. Joyce Heynsbroek and Mrs. Margaret Richards, the only women to cntest four aldermanic vacancies for two year terms in Victoria, agree, although Mrs. Richards thinks "it's about time Victoria had a woman alderman.

She said "it's up to the women to put us on (council). We stand if only the women will vote for us."

Mrs. Lily Wilson who retired in 1969, after 14 years as alderman, was the last woman to sit on Victoria city council. Her mother, Mrs. Margaret Christie, sat as alderman for 10 years before Mrs. Wilson, and retired in 1954.

Mrs. Heynsbroek had this to say:

"I don't think that women's rights are any more special interest than the rights of children or pensioners or any other group that needs a fair shake at the stick.

"I've tried to regard the whole population and look for the areas of concern and try to concentrate on those. Many affect women, such as low cost housing."

Mrs. Heynsbroek, who ran seventh out of 11 candidates in the last civic election (1971) and polled 2,725 votes, wants to help the process of giving the city back to the people—both men and women.

"Politicians at all levels have got to come down out of their ivory towers and listen to what people are saying, because people are saying things."

Mrs. Nora Lindsay, the only woman running for an aldermanic post in Saanich, thinks women are concerned about the same things as their husbands, especially in the area of zoning.

"People want to preserve their residential areas."

"Women on the whole are far more likely to estimate the value of the candidates running on council whether the candidates are male or female," said Mrs. Lindsay who works with her husband at W. J. Lindsay Ltd., a real estate firm.

The two women candidates contesting the greater Victoria School District board's five vacancies would like to see more women in the school board's administration positions.

Says Mrs. Mimi Robertson a housewife and folksinger: "I'd like to encourage women to apply for administration positions."

Mrs. Lavinia Greenwood, 52 an incumbent who won her seat in a byelection last March, said she doesn't think it's the school board's fault that there's a lack of women in these positions. "It's just that the women aren't coming forward to apply."

The Status of Women Action Group (SWAG) has not officially backed any of the women candidates.

Kathleen Ruff, SWAG president, said women have been encouraged to find out the candidates that have a genuine commitment to the problems and back them.

"I don't think women's status is an issue in this election. I don't think I've heard any candidate make any comment on the importance of women's status. And it's one issue that is important in municipal elections. It's close to home.

"It seems to me people don't want to see the problems on their own doorstep," she said.

Jane Dale prepares buttermilk biscuits

Vivian English serves hot slaw and sausage

—John McKay photos

Area Housewives Show Well in Contest

Years spent baking for a family of nine on Manitoba farms paid off recently for Mrs. Jane Dale, 2771 Winster Road.

Her recipe for buttermilk biscuits won one of the $5.00 prizes in a Western Canada contest.

Victoria housewives did well in the contest — 15 out of 150 prizes in the $5.00 category went to residents of the Greater Victoria area.

Dale says she invented her prize-winning recipe to use up buttermilk after making butter. In those days, she used up 100 pounds of flour every three weeks baking for her family.

BUTTERMILK BISCUITS

1 tsp. salt
3 tbs. margarine or butter
2 tsps. baking powder
1 tsp. baking soda
2 cups all purpose flour
1 cup buttermilk

Sift dry ingredients. Rub shortening into flour until mixture resembles course meal. Make a well in the centre and add buttermilk. Gradually stir in the flour. Roll out dough on a floured board to ¼ or ½ inch thickness. Cut out biscuits with a floured biscuit cutter.

Place biscuits on a well greased cookie sheet or cake pan and bake in a quick oven (425 to 450 degrees F.).

VARIATIONS

Roll out dough and spread with melted butter. Sprinkle with a mixture of brown sugar and cinnamon. Roll up dough and cut into one-inch slices. Bake at about 400 degrees F.

Add 2 tbs. sugar and ½ cup raisins or currants to the basic biscuit dough to make sweet scones. Roll out and cut into triangles. Bake at 425 degress F.

Mrs. Mary Tait, 525 Burnside Road, won two prizes with her Scottish grandmother's recipes for Achiltibuie Skirlie and Corsar lemon curd.

ACHILTIBUIE SKIRLIE
(Serves 4)

3 large onions sliced
¼ pound butter
1 cup oat meal or rolled oats
½ tsp. salt
One eighth tsp. black pepper

Saute onions in butter in a heavy skillet over medium-low heat. When onions are golden, add the oatmeal, salt and pepper. Stir ingredients and cover. cook slowly for 15 to 20 minutes stirring once half way through the cooking period. Shake pan from time to time to prevent sticking.

CORSAR LEMON CURD
(2 cups)

¼ pound butter
juice and rind of 2 lemons
2 tbs. cornstarch
2 eggs
1 cup sugar

Melt butter in top of double boiler. Mix cornstarch with juice and rind of 2 lemons and combine slowly with the butter.

Beat eggs and sugar together throughly over low heat until mixtue thickens. do not and blend slowly into butter mixture. cook allow to boil. Store in refrigerater.

Mrs. Vivian English, 323 Michigan Street, says her recipe for hot slaw is a family favorite.

HOT SLAW FOR SAUSAGES

3 tbs. butter
4-5 cups well packed, shredded green cabbage
1 tsp. salt.
1 tsp. sugar
½ tsp pepper
2 tbs. cider vinegar
½ cup dairy sour cream

Melt butter in a large frying pan. Add cabbage and stir until it is well coated with fat, cook five to eight minutes over low heat, stirring often. The cabbage should be softened but not fried.

Place cabbage in a warm bowl and add remaining ingredients. Toss mixture until thoroughly blended. Serve with pork or beef sausage.

A newspaper recipe "full of maydnnaise and celery" gave Mrs. Kathleen Chiasson, 1745 Bank Street, a starting point for her rhubarb salad.

She left out the mayonnaise and celery and substituted apples and fruit cocktail.

RHUBARB SALAD

4 cups cut-up rhubarb
¼ cup water
1 cup sugar
2 three-ounce packages of strawberry gelatin
1 cup chopped apple
1 cup well drained fruit cocktail

Place rhubarb in a saucepan, add water and sugar, cover and bring to a boil. Turn heat down to medium high and continue cooking until a thick sauce forms (about five minutes).

Remove from heat and add strawberry gelatin. Stir until dissolved. Set saucepan in cold water or in refrigerator until mixture begins to thicken. Stir in the apple and well drained fruit cocktail.

Pour mixture into a jelly mold or individual molds and chill until set. Unmold and serve with whipped cream.

Mrs. Tina Hodgson, 1236 Union Road, makes her Nanaimo squares for special occasions. "They are too rich for every day," she said. "And too fattening."

NANAIMO SQUARES

½ cup butter
5 tbs. white sugar
5 tbs. cocoa
1 tsp. vanilla
1 egg unbeaten
2 cups Graham wafer crumbs
1 cup coconut
½ cup chopped walnuts

Place softened butter, sugar, cocoa, vanilla and unbeaten egg in a bowl. Set bowl in a pan of hot water. Stir until butter melts and mixture has the constituency of custard.

Mix wafer crumbs, coconut and nuts together and add to cocoa mixture. Mix well and pat into an ungreased 9-inch square pan. Spread with topping.

TOPPING

4 tbs. butter, creamed
3 tbs. milk
2 tbs. of vanilla custard powder
2 cups icing sugar

Mix topping ingredients well and spread over chocolate base. Set in refrigerator to harden. When hardened cover evenly with a mixture of 4 squares of melted semi-sweet chocolate mixed with 1 tbs. melted butter.

Place in refrigerator to harden. Cut into squares when set.

Other Victoria area winners are: Mrs. S. A. Farebrother, 440 Simcoe Street; Mrs. F. W. Cannon, 562 Simcoe Street; Miss Sharon Thurber, 3118 West Downe Road; Mrs. Patricia Goertzen, 2724 Wales Road; Mrs. Heather Shepherd, 27 Pilot Street; Mrs. Dorothy Godson, 2202 Harbor Road, Sidney; Mrs. Agnes Fulton, — 86 Howe Street, and Mrs. S. T. Cameron-Merritt, Sidney.

dear abby

Contact a Clinic

DEAR ABBY: You recently published a letter from a woman who was concerned about a 14-year-old girl who wanted the pill.

I agree with your advice that the girl obviously needed some counselling. However, I can't believe that you have not been informed about family planning clinics or Planned Parenthood, who offer help to any person of childbearing age without requiring legal residence or discriminating as to race, religion, national origin, maternity, or martial status. Services are given free to those who cannot pay.

In the future, please urge your readers with questions about the pill or other contraceptives to contact their local family planning clinic for the professional help they need, whether it be counselling or supplies.

If more persons would use these facilities available to them, there would be more planned babies with a welcome place in this world and less unwanted babies with small chances for a happy future. — Steady Reader

DEAR READER : And I can't believe that a "steady reader" has not noticed my frequent references to planned parenthood and family planning clinics. I mention them so often, I've been accused of being on their payroll!

DEAR ABBY: My husband and I had a strange experience the other evening.

We went back to the little town where we used to live because some old friends had invited us to spend Friday and Saturday with them there. On the way to these friends (we were a little early) we made a stop at the home of another couple we had known. They seemed glad to see us and asked to stop for Sunday supper and spend the evening with them.

We stopped back and when we went to their house both their cars were in the garage and lights were on in the house, but the shades were drawn. We rang the bell and knocked on the front door. but we couldn't raise anybody. When we went around to the back door, there was a big sucker sticking in the latch!

We left without delay. Now what do you think of that? — Stunned

DEAR STUNNED: Unbelievable!

Proglems? Trust Abby. For a personal reply, write to ABBY, Box 69700, L. A., Calif. 90069 and enclose a stamped, addressed envelope.

It's from Birks for Christmas

SEIKO SPORT WATCHES

Seiko high quality, moderately priced watches for ladies and men, featuring rugged good looks and sporty design. Ever yperformance feature.

A. Lady Seiko Sports Watch
Self-wind, yellow case, luminous hands. 85.00.

B. Seiko Chronograph
Stainless steel, 229 ft. water tested. 150.00.

Lady Seiko Designer Watch
Exquisite watch for Christmas giving. Woven-look golden-tnne adjustable bracelet. 89.50.

BIRKS JEWELLERS
YATES STREET HILLSIDE

Living Gifts are LOVELY GIFTS

Floral Arrangements

Poinsettias
Orange Bushes
$10.00
Your choice would make an attractive Christmas gift . . . a delight to give, a joy to receive.

SPECIAL
Large Philodendrons
A unique gift idea that will be appreciated all year long.
$14.95

PERKS FLORIST
486 Island Highway
478-3750

charge it or chargex

Charles Patou does an elegant new sling.

"Orsini"
by Charles Patou
black patent
black kid
navy kid
28.95

Ingledew's
for the great names in fashion
749 YATES STREET

VOTE on SATURDAY
For Alderman in Victoria
RE-ELECT
ALF HOOD

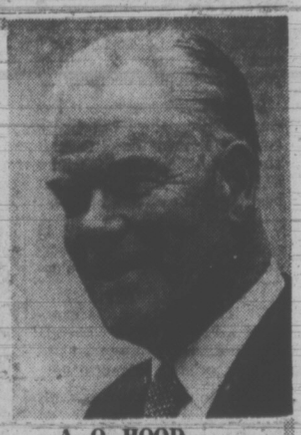

A. O. HOOD

Alf Hood considers that NOW is the time for positive action!

ACTION to complete and implement a programme for James Bay to meet the needs of the community.

ACTION to carry out controlled and imaginative projects related to beautification and rejuvenation of our waterfront.

ACTION to vigorously pursue those basic principles proposed for Victoria West which are acceptable to the community.

ACTION to protect the interests of our senior citizens and those on fixed incomes from inflationary trends.

ACTION to firmly establish the Landlord and Tenant Advisory Bureau.

For Transportation, 383-6147 OR 385-8849

IN VICTORIA Re-elect HOOD, Alfred Ogilvie X

Inserted by Alf Hood Committee

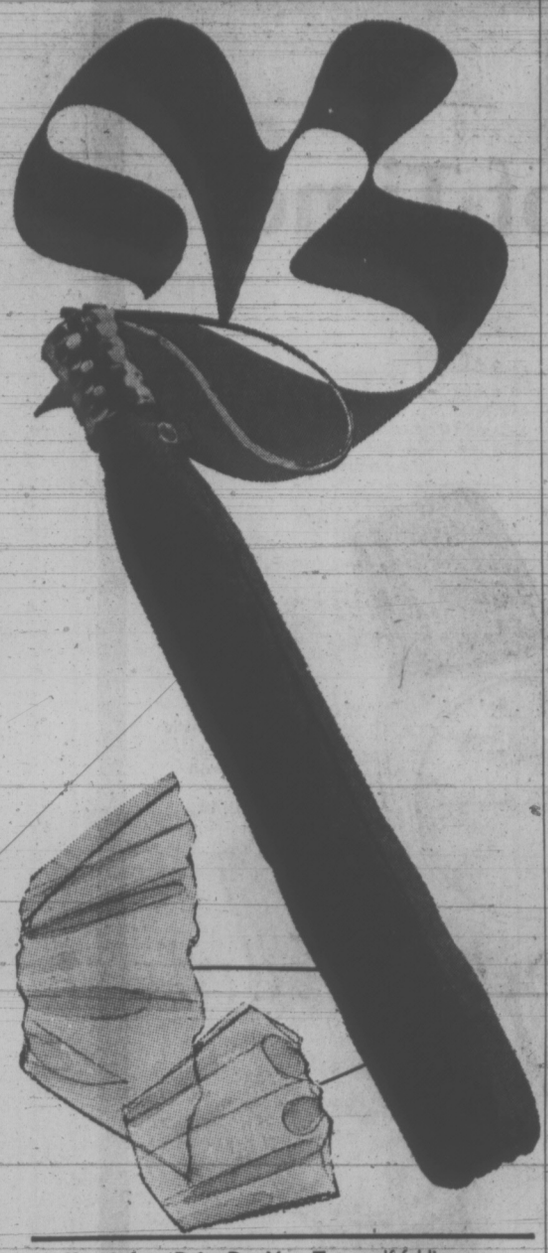

Keep it for a Rainy Day Your **Totes** self-folding umbrella, that is. Don't get caught. Have your 12" folded Totes umbrella in your bag. It opens in a jiffy. Three feet in diameter to keep you high 'n' dry when everyone else is scurrying for shelter. The new geometric rib linkage is part of Totes quality construction. And with its 100% nylon cover in sunshine colours, you'll be the smartest girl in the rain. **12.95**

Dress Accessories, Downtown (Main floor), Lougheed, Richmond, Surrey, Victoria.

Hudson's Bay Company

elizabeth forbes

Growing Role

It's a little over a month since the annual congress of business and professional women of the Americas was held in San Salvador.

Theme of the gathering was "The Growing Role of Women in a World of Rapid Change". It was discussed in four commissions—status of women, education for progress, economic and social development and perspective of youth.

Canada's representative at that congress was Beth Aulin, a Kamloops school teacher and president of the Canadian Federation of Business and Professional Women's Clubs.

A recent letter received from her speaks of what a "rewarding experience" it was to hear delegates and observers from many countries in the Americas, speak on the floor of the congress.

Then, later, to meet them and to exchange ideas at informal gatherings after each session.

"When I saw how far some of the countries have yet to go to attain what we in Canada and the United States now enjoy, I felt very humble," she writes.

Mrs. Aulin worked on all four commissions and became known to everyone as "Mees Canada".

During the first commission on the status of women, she pointed out that one clear indication of progress in Canada could be found in status of women action groups working at the national level, as well as at the provincial level, to ensure full implementation of recommendations in the report of Canada's royal commission on the status of women.

Women an Obstacle

CFBPWC and its provincial organizations, she explained, are working in conjunction with members of these action groups.

Main obstacle to progress still centres around Canadaian women themselves, Mrs. Aulin told the congress.

"They accept secondary roles in our society since they are conditioned from early childhood to see themselves as mothers and homemakers first, and as career-oriented persons second."

In the second commission on education for progress, Canada's representative built her presentation around a basic problem for women in Canada. She described it as "to erase from the public mind the assumption that women are capable of certain predictable levels of achievement and that their temperments are better suited to supportive positions rather than to leadership roles."

Women in Canada are thoroughly conditioned to feel uncomfortable if they aspire to stations other than those which "keep women in their place", she said.

Again, during the economic and social development commission, Mrs. Aulin stressed that Canadian women must change their own self-image and be ready to compete with men for positions of authority.

Aggressive action is required, she said, to combat ingrained attitudes concerning the potential of women for it is apparent that few women will attain to intermediate and senior levels of power until there are more women in top management positions.

Firms Surveyed

To substantiate those statements she told the congress of an examination of the composition, by sex, of boards of corporations and executives of 55 large firms in Canada. It revealed an almost complete absence of women.

It showed women held less than one per cent of the top corporate positions in Canada. Also that the shortage of women is most marked in fields of finance, mining and utilities, less so in building supplies, printing and publishing, furnishings and household goods.

In the fouth and last commission on the perspective of youth, "Mees Canada" explained that within this age group there is a trend toward broadening the scope of employment available. And less stress is placed on sex typing of job opportunities.

Females can be seen as gas station attendants, commercial painters, lifeguards, car wash attendants and working at building cabins in park preserves.

Young men are working as nurses, cooks, beauticians and as car-hops at food outlets.

She predicted that day care centres in the future will give all Canadian children of working mothers security and living protection while their mothers continue with their careers.

This will provide women with the assurance that they can raise well-adjusted children and at the same time continue to satisfy their own professional committments.

YOUR HOROSCOPE

Forecast for Saturday, December 9, 1972

By SYDNEY OMARR

ARIES (March 21-April 19): Emphasis now is on romance, pleasure, fulfillment of hopes and wishes. Pressure is removed. You can enjoy yourself. Leave details to others. Look around; survey situation. You are rewarded for recent efforts.

TAURUS (April 20-May 20): Move ahead in area of career, personal ambitions. But also remember promises to family members. Strive for balance. Be diplomatic, especially in dealings with Libra. Room will be made for you at elevated position.

GEMINI (May 21-June 20): Good lunar aspect now coincides with special communication, gain through writing, publishing. Don't hurry at expense of quality. See in light of reality. Pisces person could play key role.

CANCER (June 21-July 22): Relationships are intensified. Nothing now is apt to be halfway — it is all or nothing. Money handled by associate is in good hands. But you will require an accounting. Know it and act accordingly.

LEO (July 23-Aug. 22): Accent on marriage and business partner. Legal affairs dominate. Tie loose ends. Complete project. Be a keen observer. Let others show their hands. You learn valuable lessons if patient. Pacing will be of utmost importance.

VIRGO (Aug. 23-Sept. 22): New contract proves beneficial. Work procedures improve. Streamline methods. Stop hanging on to past. Future can be bright if you are a self-startrr. Leo plays key role. One who serves you proves loyalty.

LIBRA (Sept. 23-Oct. 22): Good lunar aspect now indicates activity in connection with creative endeavor. Relationship with member of opposite sex becomes meaningful. You seem able to be at right place at right time. Sense of adventure is heightened.

SCORPIO (Oct. 23-Nov. 21): Entertain at home. Stick close to what is familiar. Deal with Sagittarian. You receive offer which can be profitable. Be receptive. Maintain balance and humor. But insist on receiving fair price.

SAGITTARIUS (Nov. 22-Dec. 21): Experiment with ideas. Give full play to intellectual curiosity. Means test, probe — ask questions and obtain answers. Short trip is on agenda. Relative in transit could make special request.

CAPRICORN (Dec. 22-Jan. 19): Accent is on payment, collection. You can add to possessions. Key is to know what it is you really desire. Separate needs from mere whims. Be aware of budget requirements. Change is essential and Virgo, Gemini persons are involved.

AQUARIUS (Jan. 20-Feb. 18): Lunar cycle is such that you gain renewed confidence. Make fresh start, especially in domestic area. Let the past go — grab opportunity for future. Your life can be more fulfilling if you make peace at home.

PISCES (Feb. 19-March 20): Discretion now is necessary. Don't tell all you know. Be mature enough to know what to confide, what to hold in confidence. Apples especially in dealing with loved one. Another Pisces may be in picture.

If today is your birthday you draw people to you with their problems. Many take from you without giving anything in return. You have an understanding of foreign lands, of language, of law and history. In 1973, you will be happier, will travel and March could be a most significant month.

Discover your love and money mates! Send birthdate and 75 cents (no cheques) to Omarr Astrology Secrets care of the Times.

POLLUTION PROBES DETAILED

OTTAWA (CP) — An inventory of research into pollution problems in Canada has been published by the environmental secretariat of the National Research Council.

The 270-page volume lists the projects now being undertaken and provides the names of 700 experts involved.

John Marier of the secretariat said users will be able to check the index to learn, for example, what projects are going on into mercury pollution. The volume lists 37.

Because the volume is not complete, a second book will be published.

The first volume is available through the council's publications department. Cost is $6.50.

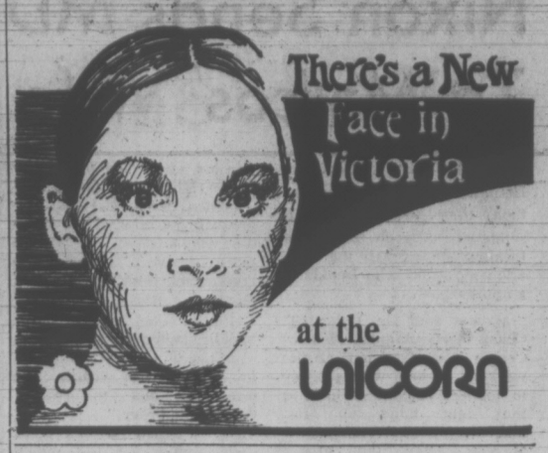

In Our 70th Year

THERE'S MORE FOR YOU DOWNTOWN

Saba Bros Limited

1130 Douglas St.
384-0561

Festive "Wear-with-alls"

Six pretty styles . . . all easy care . . . all new, now at Saba's.

Fine polyester, by Jonfel. White or cream. S.M.L. 14.00

White-on-White polyester/cotton by Line One Lacey effect. 10-14. 12.00

Stretch lace by Line One Multi-colour flowers on white. Polyester. 10-16. 15.00

Fine polyester by Jonfel White or cream in sizes S.M.L. 10.00

Soft Banlon by Michael London. Powder blue or beige. 10-16. 16.00

Banlon romper shirt by Kay Silver. Snap crotch. White, royal, beige, black. 8-16. 18.00

If in doubt give her a SABA GIFT CERTIFICATE

CHARGEX *CHARGE IT! New accounts opened in minutes.*

John McMaster

1012 FORT STREET **PHONE 384-4712**

LADIES

DOUBLE KNIT SUITS
Extra Large Sizes SPECIAL 25.00

ALL WOOL SKIRTS SPECIAL 9.95

ASSORTED LIGHT WEIGHT TOP COATS To Clear 10.00

WINTER WEIGHT TOP COATS From 35.00

MEN

SUITS Old Price 90.00 SPECIAL 35.00 and 55.00

PANTS Heavy weight. SPECIAL 24.95

PANTS To Clear ..... 3.98 and 9.98

TOP COATS To Clear 35.00

"JUST IN"

English "Rogant" and Harris Tweeds Winter Coats. From 85.00

London West End Coats by "Harella" Price 99.95

NUTS!

CASHEWS—	Reg. $2.35 lb.	$1.99
DELUXE MIX—	Reg. $2.39 lb.	$1.99
BAR B.Q. PEANUTS—	Reg. .98 lb.	.79
SPANISH PEANUTS—	Reg. .69 lb.	.49
OPERA ROLLS—	Reg. 1.10 ea.	.79
FUDGE—	Reg. 1.59 lb.	.99
SNOWBALLS—	Reg. 2.00 lb.	1.25
MELLOS—	Reg. 1.25 box	.99

EXTRA SPECIAL — PAULINE JOHNSON CHOCOLATES
Reg. $2.50 lb. — Just $1.99

THE NUT HOUSE - 718 Yates St. 384-6742
A Division of Davidson's House of Cards

FREE POPCORN for children accompanied by a parent
JOIN CJVI 900 On Location This Saturday
LOTS OF FUN AND PRIZES

OAK BAY

ELECT
BUTLER F. L. **X**
FOR ALDERMAN

- To retain the "Family" atmosphere in Oak Bay. No high density hi-rises.
- To improve recreation facilities with provincial or private participation.
- Total representation for tenants and owners.
- A positive approach to planning and zoning problems.

Transportation to the Polls
385-8771
Inserted by BUTLER for ALDERMAN Committee

Great for Gift Giving . . .

MODEL PLANES

- Plastic Scale Models
- Wooden Models
- Gliders
- Powered Remote Control Models
- Radio Controlled Models

EVERY TYPE OF MODEL AIRPLANE

We Validate Your Civic Parkade Tickets

VICTORIA HOBBIES AND CRAFTS LTD.
627 Yates Street Phone 382-7832
Downtown

Nixon Sends MD To Marcos' Wife

MANILA (AP) — President Ferdinand Marcos announced today that President Nixon is sending a surgeon from California to help repair the damage done to his wife Imelda in a knife attack.

Marcos said Dr. Robert T. Chase of the Sanford Medical Centre was expected at the weekend to help with surgery to connect tendons severed in the right hand of Mrs. Marcos. Nixon telephoned Marcos after the attack Thursday, and Marcos accepted his offer of help.

A still-unidentified man slashed the president's 43-year-old wife four times on the hands and arms with a bolo knife during an awards ceremony at an amusement park. Guards shot and killed the man.

The only clue to the assailant's identity was a label showing his jacket had been made in Davao City, 610 miles southeast of Manila. The tailor was being brought to Manila.

Marcos said the doctors told him his wife would regain use of her right arm and hand.

"When we undertook our program of reform, we knew we would have to pay a price," he said. "I cannot forgive myself it had to be her to pay such a price."

Marcos proclaimed martial law in September, saying he was beginning a "revolution to democratize wealth and property" and to restore "peace and order."

He attended a mass of thanksgiving for his wife's survival.

Crush Plants Eyed

CALGARY (CP) — Agriculture Minister Hugh Horner says he would like to see five new rapeseed crushing plants built in Alberta during the next 10 years.

Two of the plants should be built in the Peace River country, he told the annual meeting of the Alberta Wheat Pool Tuesday.

A great deal of rapeseed has been grown in the area but farmers faced high trucking costs to get the seed to Lethbridge, site of the province's only crushing plant.

VOTE
JOHN McDONALD
FOR
SAANICH ALDERMAN

FOR TRANSPORTATION TO POLLS, PHONE SAT., DEC. 9 — 382-3613

Inserted by McDonald for Alderman Committee

BEAUTIFUL MUSIC FROM
Admiral

SPECIAL DISCOUNT PRICES!

These units received first rating by Consumer Report. They are fully guaranteed by us.

ATLAS STEREO AND TV

Since we work with technicians only we can sell for less and give you the very best in service.

AM, FM 8-Track — Stereo. ATLAS PRICE 169.95

AM, FM Stereo Changer, F.E.T., A.F.C., Automatic Shut-Off, Diamond Stylus, Tunnel Reflex Speakers. ATLAS PRICE 234.95

AM, FM Stereo Changer, F.E.T., A.F.C., Automatic Shut-Off, Diamond Stylus, Tunnel Reflex Speakers. ATLAS PRICE 279.95

AM, FM Stereo Cassette Changer with Diamond Stylus, F.E.T., A.F.C. ATLAS PRICE 359.95

ATLAS AND TV STEREO

• BANK TERMS • OPEN FRI. 'TIL 9 P.M.

763 FORT 385-2712

We have all kinds of Time for you....

110.
17-jewel automatic with calendar. Yellow top with steel back. Champagne dial. Model K70X46.

24.95
17-jewel, manual with calendar. Yellow or white top. Model R50T43.

125.
21-jewel automatic with calendar. Stainless steel case. Midnight blue dial. Model K70X56.

47.50
17-jewel automatic with calendar. Yellow top with white dial. Model R50T47.

39.95
17-jewel automatic. Yellow top with white or beige dial. White top with white or charcoal dial. Model R50T31.

at BIRKS

29.95
17-jewel, manual. Yellow top, steel back. Burgundy, blue or white dial. Model R53T106.

79.50
21-jewel automatic with calendar. All stainless steel case. Blue dial. Model K70X51.

59.95
21-jewel automatic with calendar. Yellow or white top with steel back. Silvered dial. Model R51T56.

69.95
17-jewel, manual. Yellow gold-plated case and bracelet. Champagne dial. Model K73X93.

37.95
17-jewel, manual. White case with blue dial. Model 53T110.

29.95
17-jewel movement. Yellow top, steel back. Silvered or champagne dial. Model R53T107.

49.95
The exciting new MINI FLIPPER. 17-jewel automatic with calendar and sweep seconds hand. Grey, white, coral, banana yellow. Model R53T117.

29.95
17-jewel movement. Yellow top, steel back. Beige, blue or silvered dial. Model R53T112.

89.50
17-jewel, manual. Yellow gold-plated case and bracelet. Silvered or champagne dial. Model K73X43.

BIRKS JEWELLERS

YATES STREET
Open 9:30 'til 9 p.m. Dec. 11 and 15 and Dec. 18 to 22.
Saturday 9:30 to 5:30.

HILLSIDE
Open Daily
9:30 'til 9:30.

b.c. briefs

'Insiders' Probed

SURREY (CP) — RCMP are investigating reports that a leak in the municipality of Surrey's planning department may have given land speculators inside information on land zone changes and development plans.

Mayor William Vander Zalm said Thursday he had no details on the extent of the investigation, but said RCMP have been searching for the past six months for a link between aldermen, planners and several reputed land speculators.

"The RCMP are following up rumors that certain parties were getting information that others were not getting and that the general public had no knowledge of," Vander Zalm said. An RCMP spokesman said the Mounties received a tip from Vancouver police about "certain involvements" in the municipality.

Disqualified

VANCOUVER (CP) — James Patrick Atkins, an independent parks board candidate whose name appears on the ballot for the Dec. 13 civic election, is ineligible to run for the office.

Atkins has an unresolved bankruptcy and under a Vancouver city charter disqualification provision, he is not eligible to run for public office.

Discharged

KAMLOOPS (CP) — Ron Pilling, former secretary of the B.C. Cattlemen's Association here, was given an absolute discharge after a preliminary hearing on a charge of theft over $200. Judge Eric Bendrodt said the Crown did not prove that Pilling had fraudulently failed to account for money reported missing after an audit of association books.

Morally Wrong

NELSON (CP) — Charles Edward Roberts accused the Crown of being morally wrong Thursday night after he was convicted in British Columbia Supreme Court of non-capital murder in the beating death of his wife Marie on Oct.29, 1967, at Grand Forks.

He was sentenced by Mr. Justice G. G. Rae to life imprisonment.

Speaking to the court after being convicted, Roberts said two assault charges which he laid against his wife were never rescinded but the RCMP did not pursue them. "If they had this never would have happened."

Arson

VANCOUVER (CP) — Mackie Goldin, 45, was committed Thursday for higher court trial on arson charges. The Crown alleges he set fire to cartons of perfume base Sept. 27, causing $3,000 damage and loss of $55,000 worth of perfume base.

Firm Fined

WILLIAMS LAKE (CP) — Merrill and Wagner Ltd. of Williams Lake has been fined $250 plus $200 costs after pleading guilty in provincial court to infractions of slash burning regulations. The fires spread over about 25 acres including some immature timber.

Open Heart Surgery

VANCOUVER (CP) — Shaughnessy Hospital's first open-heart operation was performed successfully this week, Health minister Dennis Cocke said Thursday.

Doctors in B.C. will perform 30 to 32 of the operations a week. Shaughnessy will work up to about four a week.

Reward

TRAIL (CP) — A $50 reward has been offered by the Trail Wildlife Association for information leading to conviction of anyone illegally killing big game animals in the West Kootenay. The offer follows complaints that some hunters had killed elk brought to the area in a relocation effort.

WISE GUY MAKES (PINK) SLIP

PEMBROKE, Ont. (CP) — Larry Place, 17, of Pembroke reported his car stolen and had a friend drive it over a bank in the hope of collecting insurance.

The 1964 vehicle landed upside down in the bottom of a 35-foot pit and was wrecked. Then Place found that his insurance had expired.

He pleaded guilty in court Thursday to a charge of mischief and two charges of theft. Judge A. A. McLean sentenced him to 40 days in jail.

Montague BRIDGMAN Ltd.
China Crystal Gifts
811 Government St 383-0821

GIFTS THAT LAST 365 DAYS
Books Canada has an excellent selection of art calendars featuring the work of Emily Carr, The Group of Seven, A. Y. Jackson and many others. A visit to Books Canada will help solve many of your Christmas gift problems. Drop in soon!
Open Evenings Except Saturday 'Til 9 p.m.
BOOKS CANADA
45 Bastion Square
Law Chambers Building
Phone 386-7794
"The People Who Know Canadian Books"

Floral Gifts FOR CHRISTMAS
Order Now For Christmas
Complete Flower design service
Moderate Prices
Pollock's Florists
1315 DOUGLAS 384-5315
(Next to Rose's Jewellers)

SAVE YOUR HOME FROM MORE TAXES

ELECT
RICHARDS, C. Joe
Your CANDIDATE
For WARDS
FOR INFORMATION PHONE
385-5562
Paid For By Joe Richards

Simpsons-Sears has everything for Christmas
Open Saturday Night 'Til 9

Dresses for Little Girls
Simpsons-Sears Low Price 4.97 Ea.
Please your favourite little girl with a stylish dress for Christmas partying! Choose from a wide assortment in a variety of colours. Sizes 4 to 6x.
Personal Shopping: Children's Wear (29)

English Leather Gift Set for Men
Simpsons-Sears Low Price $4 Set
A fine gift for the man in your life! Set contains 2 oz. cologne, 2 oz. after-shave and bath soap, in English Leather fragrance.
Simpsons-Sears: Men's Shaver Bar (8)

Boys' Jacquard Knit Shirts
Simpsons-Sears Low Price 4.29 Ea.
A good-looking knit in 65% cotton, 35% polyester. Choose from Blue, Wine or Green in Jacquard prints. Sizes 8 to 16.
Simpsons-Sears: Boys' Wear (40)

Boys' Cosy Polo Pyjamas
Simpsons-Sears Low Price 3.59 Pr.
Cotton interlock in solid colours with fancy crew neck top. Boxer waist. Gold, Green, Blue. Sizes S(6-8); M(10-12); L(14-16).
Simpsons-Sears: Boys' Wear (40)

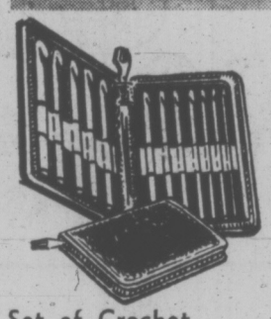

Set of Crochet Hooks and Case
Simpsons-Sears Low Price 4.99 Ea.
This neat little case is designed to carry all the different sized crochet hooks one would need. A gift idea for a needlewoman!
Simpsons-Sears: Notions (25)

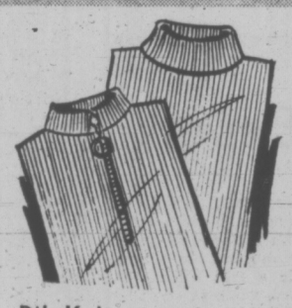

Rib Knit Nylon Tops
Simpsons-Sears Low Price 2.77 Ea.
Long sleeve style with real or mock turtle neck. Easily machine washed. Assorted colours. S.M.L. sizes.
Simpsons-Sears: Accessories (88)

Glass Casserole with Warmer
Simpsons-Sears Low Price 4.97
Milk glass casserole has see-through cover. Decorated with Green geometric pattern. Sturdy, brass-plated candle warmer stand completes the unit.
Simpsons-Sears: Housewares (11)

Dual Game Dart Board Set
Reg. 5.49
Sale Price 4.97 Set
Official size dart board with bonus baseball dart game on reverse side. Set includes 6 darts. Gives hours of challenging fun.
Simpsons-Sears: Sporting Goods (6)

Men's Perma-Prest Dress Shirts
Simpsons-Sears Low Price Ea. 2.97
Short sleeve dress shirts in polyester/cotton blend. Wash and wear. Sizes 14½ to 17 neck. Colours include White, Blue, Pink and Mauve.
Simpsons-Sears: Men's Furnishings (32)

Darkroom Kit 9.97
Develop your own black and white pictures. Includes trays, tank, print frame, paper, chemicals, instructions.

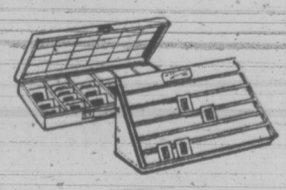

Sorter and File 9.97
It's easy to organize slides with this sorter and file set.

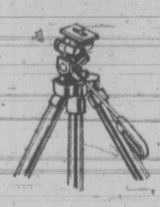

Camera Tripod 9.97
Miniature tripod has 2-way pan head, 2-section legs. Extends 44". With case.

Gadget Bag 9.97
Zipper, flip-top bag has vinyl exterior, corduroy lining. Size 10x7x5".

Colour print film
135—20 exp. Ea. 1.27
126—12 exp. Ea. 87¢
126—20 exp. Ea. 1.27
Processing extra.

Colour slide film
135—20 exp. Ea. 2.47
135—36 exp. Ea. 4.17
126—20 exp. Ea. 2.47
Processing included.

Colour movie film
Super 8 film. Ea. 3.57
Reg. 8 film. Ea. 2.97
Processing included.

Simpsons-Sears: Cameras (39)

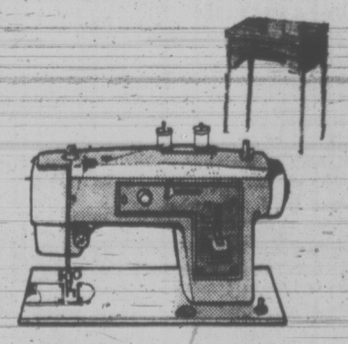

Save $30
Popular Kenmore Zig Zag Sewing Machine
Reg. 149.98. Sale Price 119.00
High performance Kenmore sewing machine complete with formica console. Has built-in blind hemmer. Buttonholes, appliques, mends, sews on buttons. Makes a thoughtful Christmas gift for the special woman on your list.
Simpsons-Sears: Sewing Machines (20)

Men's Cord Slippers
3.99 Pr.

Corduroy uppers in Black Watch plaid. Foam rubber soles. Side gore style for easy slip-on. Full sizes 6 to 12. Boys' sizes 1 to 5.
Simpsons-Sears: Men's Footwear (67)

Simpsons-Sears Hillside: 3190 Shelbourne Street. Lots of Free Parking . . . No Tickets, No Time Limit. (12-42)

What's wrong with this picture?

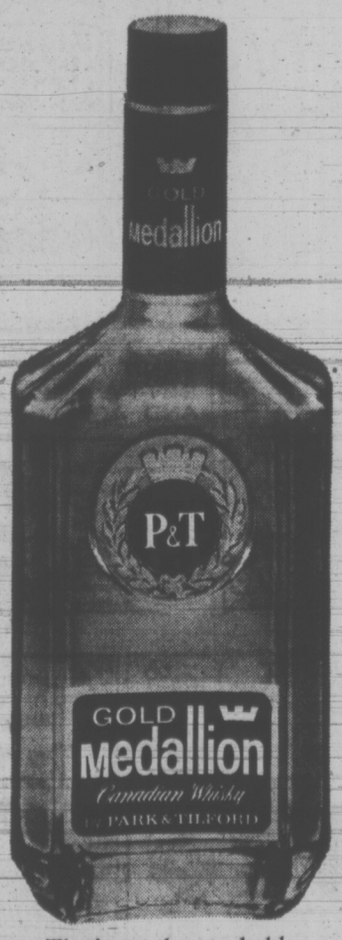

That's not the good old Gold Medallion bottle, you say. Right. Because now our smooth, light whisky comes in an elegant, new decanter bottle.
Gold Medallion
PARK & TILFORD
Your assurance of quality

B.C.

MARMADUKE

"Now I suppose you want me to believe that someone else ate them all up."

THE FAMILY CIRCUS

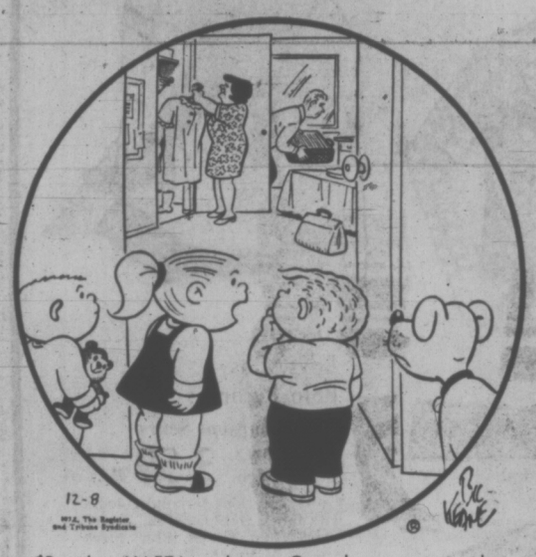

"But they HAFTA go home. Grandma wants to clean her OWN house for a change."

GARDENING
hilda beastall

Preventive Measures For Future Cold Spells

Casualties from the frost and bitter winds of the past week cannot yet be properly assessed, so the home gardener will do better to concentrate on preventive measures against future weather onslaughts.

Professional gardeners such as city parksmen and experienced nurserymen are perhaps better able to decide the extent of damage, if any, since their plants will have gone into the cold spell in the best possible condition.

Even herbaceous plants like the wallflowers, pansies and the English-daisies used as bedding plants here to bloom in early spring will likely survive the winter weather in the city parks and planter urns. They were in the ideal stage of growth when planted, well bushed out and exposing very little except leaves to the elements.

★ ★ ★

Even though your wallflowers are now a bit floppy, and the anemones lying flat, don't destroy them. Give them a chance to recover when milder, moister air returns. They may be suffering from dehydration only.

Of particular concern to home owners should be evergreen shrubs planted during the past six months, especially those near foundation walls or concrete of any sort or in any location.

Too often the choicest shrubs of the whole property are put into beds of soil on either side of the front entrance. Unless this soil was converted into a humusy, fertile growing mixture before planting, you will not succeed in raising the lovely camellias, rhododendrons and other fine evergreens you have spent good money to buy.

Shrubs put into these beds recently may have received no soil moisture whatever since being planted. The wind, and low humidity, plus frozen soil have combined to deprive them of the moisture necessary to keep the roots alive for they are never quite dormant.

★ ★ ★

You will notice leaves which droop unnaturally. Some gardeners have asked whether their rhododendrons are already dead when they see this happening. No: some varieties droop at any coolness even in summer, and from a temporary short spell of dryness during the full growing season. Others withstand these conditions better because their ancestors came from comparable conditions in the high mountains of China of similar habitats. Indeed a mild winter here on the coast with normal rainfall may cause more casualties than the frosts so far this winter. They are not record lows.

However, if the soil around any shrub is found to be dry when the frost leaves it, give a good slow drink of water. Not a thorough soaking such as is done in early summer but a moderate amount.

This is normal procedure for the dry spots near house walls where wide eaves protest the soil below from winter rains. Dust dry soil is often the cause of foundation plants failing to survive the early spring season.

PEANUTS

BROOM-HILDA

WIZARD OF ID

APARTMENT 3-G

MISS PEACH

EB AND FLO

POLLY

NANCY

MUTT AND JEFF

MARK TRAIL

CRYPTIC CROSSWORD

ANSWERS TO THURSDAY'S PUZZLE

ACROSS
6 Parting
7 Byres
9 Ideal
10 Minimum
12 Instruction
14 Pay on the dot
18 Nettled
19 Adapt
21 Attic
22 Vitriol

DOWN
1 Hands
2 Strain
3 End
4 Typist
5 Set upon
8 Minutes
11 Statues
13 Talents
15 Oxtail
16 Orders
17 Spool
20 Bit

CLUES

ACROSS
1 Prepare for take-off? (4)
3 Does a wrestler feel cut up if his opponent uses them? (8)
9 Taking over an attack (7)
10 Bury in virgin territory (5)
11 Initial repetition (12)
13 Share out in rota, perhaps (6)
15 A step a student may take (6)
17 Making another gift — on one's behalf? (12)
20 One can't see what it offers as entertainment (5)
21 Listener's complaint (7)
22 A bandage for covering the body (8)
23 Metal press (4)

DOWN
1 Possibly puts on airs — that's another story! (8)
2 Make well, perhaps, with exercise (5)
4 Makes a profit and brightens up! (6)
5 You may like a nip from this dog (5, 7)
6 Open exit (7)
7 Doubtless, it follows a plea for enjoyment (4)
8 Where lots may get knocked down (7, 5)
12 A water colour? (3-5)
14 Part of a lathe that could be altered (7)
16 In disaster nearly always found at the back! (6)
18 Incurious when having no debts to fall into (5)
19 A free description of a desert, perhaps (4)

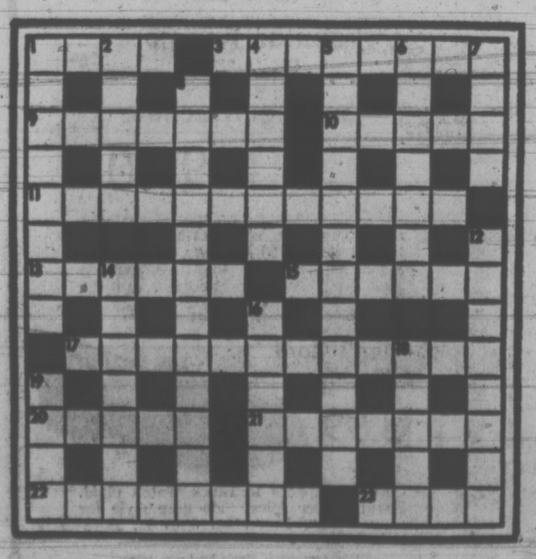

SOLUTION MONDAY

The Bridge Expert

By FRED KARPIN

Today's deal features the "unusual" two-notrump overcall, which is a method of showing two-suited minor-suit hands in competitive situations. This convention was devised in 1948 by Alvin Roth. It is a bid which is used in duplicate bridge, since it is made on "bad" hands, and can turn out to be costly in rubber bridge.

The hand arose in a team-of-four match. The bidding presented here took place at one of the tables.

North-South vulnerable. South deals.

NORTH
♠ 9 6 2
♡ A K Q 9 7 5 2
◇ 7
♣ A K

WEST
♠ -
♡ J 10 8
◇ Q 10 4 3 2
♣ Q 10 9 6 3

EAST
♠ 7 4
♡ 4 3
◇ A 8 6 5
♣ J 8 7 4 2

SOUTH
♠ A K Q J 10 8 5 3
♡ 6
◇ K J 9
♣ 5

The bidding:

South	West	North	East
1 ♠	2 NT	3 ♡	5 ♣
Pass	Pass	6 ♣	6 ◇
6 ♠	7 ♣	Dbl.	Pass
Pass	Pass		

Opening lead: King of ♠.

West's "unusual" two-notrump overcall guaranteed a minimum of five diamonds and five clubs. Technically, it also guaranteed a little more highcard strength in the minor suits (8-10 high-card points), but in view of the favorable vulnerability, West felt justified in his deviation.

Over North's three-heart response, East co-operated nicely with West by jumping to five clubs. South, knowing from North's voluntary response at the three level that North had a good hand, made a nice bid when he passed. He was certain that the North-South hands contained a slam. And by his pass he hoped to denote weakness, thus deterring his non-vulnerable opponents from taking a sacrifice. He knew also that North, having made a free bid at the three level, wouldn't pass: he would either bid or double.

After North had cue-bid clubs, East's six-diamond bid was a lead-directing call, in case South purchased the contract. As he made the bid, he knew that he was on safe ground, since West's unusual two-notrump bid guaranteed at least five diamonds.

After South then stepped in with a six-spade bid, West, undaunted, took the sacrifice at seven clubs. At the conclusion of play, East had gone down five tricks, doubled, for a loss of 900 points.

When the deal was replayed, the East-West pair did not have the "unusual" two-notrump overcall included in their system of bidding. Thus, neither of them entered into the auction; and North-South, encountering no obnoxious interference, had no difficulty in arriving at a small-slam contract in spades. This was fulfilled with an overtrick when West elected to lead a club.

And so the second North-South pair scored 1460 points, while their East-West teammates lost "only" 900 points. Their profit on the deal was 560 points, while their East-West teammates lost "only" 900 points. Their profit on the deal was 560 points, which was worth 11 I.M.P.'s (International Match Points).

FUN WITH FIGURES

By J. A. H. HUNTER

If my four were a nine
And my six were a three,
What I am would be one
Less than half what I'd be.
I'm three little digits,
Just three in a row.
So what in the world
Can I be? Do you know?

(Answer Monday)

Yesterday's answer: CHICK was 12017 (prime).

LUCKY LUCKY YOU
BE A SECRET HERO!

YOU BUY A CAR . . . YOU GET A FREE GIFT FOR YOUR LOVED ONE!

★NOT A RED CENT DOWN ★100% FINANCING

NO PAYMENTS UNTIL FEBRUARY '73

ALL CARS CLEARLY MARKED AND PRICED FOR YOUR CONVENIENCE

★ NO RED TAPE
★ NO WAITING

Up to 48 months to pay—CONVENIENT Low Rates to suit your budget . . .
on approved credit.

'72 Cortina Sport Coupe
Mahogany brown, 4-speed, radio. LUCKY, LUCKY YOU PRICE $2489

'72 Plymouth Duster Coupe
Big "Slant 6", automatic, power steering, Hunter green metallic, low mileage. LUCKY, LUCKY YOU PRICE $3389

'70 Datsun 510 Sedan
Desert beige. 4-speed, radio. It's all you really need. LUCKY, LUCKY YOU PRICE $1689

'66 Dodge
2-Door Hardtop, V8, automatic, fully powered. LUCKY, LUCKY YOU PRICE $989

'70 Ford Montego Fastback
V8 automatic, full power. Bright, racy green. LUCKY, LUCKY YOU PRICE $2689

'70 Ford "Police" Interceptor Sedan
Big V8, automatic, heavy duty suspension. Exceptionally good condition. LUCKY, LUCKY YOU PRICE $1889

'69 Chrysler New Yorker Sedan
Top of the line. Fully equipped. Executive burgundy color. Low mileage. LUCKY, LUCKY YOU PRICE $2689

'69 Dart Swinger 340 2-Door Hardtop
"4-speed Hurst". All black. Hard to find model. LUCKY, LUCKY YOU PRICE $2489

'69 Camaro Z28
High performance V8, 4-speed. Sparkling red and white. A snappy car. LUCKY, LUCKY YOU PRICE $2989

'68 Volvo 142S Sedan
Crocus yellow. One owner. Ideal second car. LUCKY, LUCKY YOU PRICE $1889

'68 Oldsmobile Delta
Custom 4-door hardtop. All convenient power options including air condintioning. LUCKY, LUCKY YOU PRICE $2689

'67 Dodge Monaco
V8, automatic, full power. Mediterranean blue. LUCKY, LUCKY YOU PRICE $1489

'67 Rambler Ambassador
2-Door Hardtop, V8, automatic, power, bucket seats, console, blue metallic. LUCKY, LUCKY YOU PRICE $1989

'67 Dodge Monaco 500
2-Door Hardtop, bucket seats, console, automatic, 383 V8, full power. LUCKY, LUCKY YOU PRICE $1789

'66 Valiant Convertible
Big slant '6', automatic, radio, regal blue with white top. LUCKY, LUCKY YOU PRICE $1389

'68 Corvet Stingray
Loaded with equipment. One of a kind. LUCKY, LUCKY YOU PRICE $4589

'66 Beaumont Supersport
2-Door Hardtop. Bucket seats, console, automatic, power. Fully reconditioned. LUCKY, LUCKY YOU PRICE $1789

'65 Pontiac Parisienne
4-Door Hardtop. Local one owner. Low mileage. V8, full power. LUCKY, LUCKY YOU PRICE $1389

'64 Chrysler New Yorker
4-Door Hardtop. Top of the line. Onyx black. All powered and equipped. LUCKY, LUCKY YOU PRICE $889

'61 Land Rover Wagon
4 Wheel drive for the town and country sportsman. Immaculate condition. LUCKY, LUCKY YOU $1789

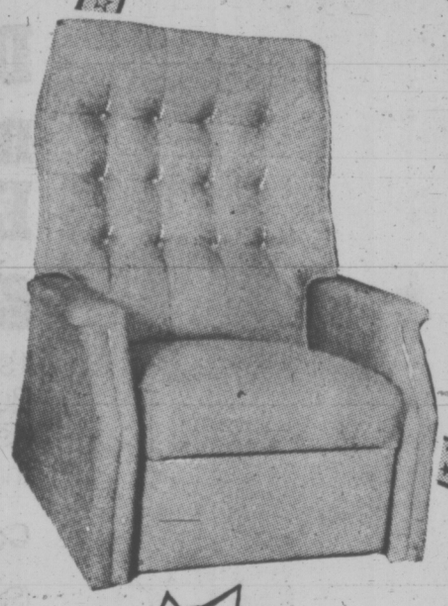

We'd just love your old turkey in Trade!

LUCKY, LUCKY YOU!
BE A SECRET HERO
When you buy any New or Used Car

Free Free

your choice of a
- RECLINER CHAIR
- TELEVISION
- FANTASTIC NEW SWAG LAMP or a

Gifts supplied by Continental Home Supply Ltd.

- BRAND NEW SET OF 4-PLY NYLON TIRES

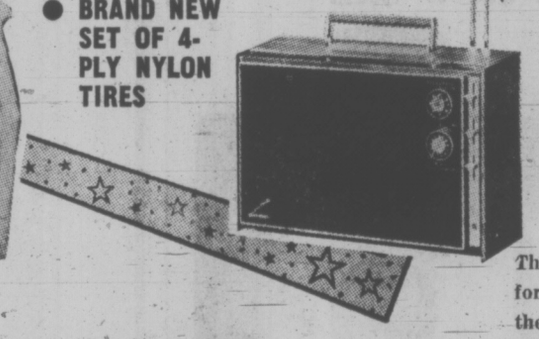

WHY NOT BUY THAT FAVORITE "GAL" OF YOURS A BEAUTIFUL NEW 2-DOOR HARDTOP MINI-HEMI

Dodge "Colt"

(MADE IN JAPAN BY MITSUBISHI)

The "Dodge Boys" will do the honors for Santa on Christmas morning for the surprise of her life!

By the way, Santa, we can budget your purchase through our low cost Chrysler Credit Plan—We think she's worth it, don't you . . .?

Remember not a red cent down . . . no payments till Feb., 1973. (on ap. credit)

Dodge
CHRYSLER
Dodge Trucks
SALES/SERVICE

"Victoria's Most Trusted Name For 68 Years"

NATIONAL CHRYSLER DODGE

Both sides of 800 Block YATES ST. • 384-8174

2 More Yugoslav Seamen Seek Asylum

VANCOUVER — Two Yugoslav seamen, **Vasilije Tomasic**, 25, and **Yorko Protic**, 19, have surrendered to immigration authorities seeking political asylum in Canada. Last week two other Yugoslavs, **Farne Jaram**, 26, and **Jose Govic**, 21, also deserted their ships and surrendered to immigration authorities.

All four have said they feared imprisonment in Yugoslavia for their political beliefs.

people

DEDHAM, Mass. — The husband of a $1 million winner in the Massachusetts state lottery is among seven persons charged with the theft of at least $100,000 worth of auto parts.

Norfolk County District Attorney **George Burke** said that the parts stolen from a General Motors warehouse in Westwood, Mass., ranged from ignition points to complete engines and were sold to other auto parts distributors.

One of those charged with larceny was **Charles Sullivan** of Brockton. His wife, Helene, 32, a telephone company secretary, won the million dollar drawing Nov. 6.

Sullivan said at that time he expected to keep his $185-a-week job with GMC.

QUINCY, Mass. — Twenty members of the Quincy Taxpayers Revolt attended a city council meeting at which salary hikes of at least 100 per cent for the mayor and council members were approved. "None of them knew that the council voted for a pay raise," **Timothy Cardwell**, president of the organization said.

The council approved increasing Mayor **Walter Hannon's** annual salary from $10,000 to $25,000. Council salaries were doubled from $1,500 to $3,000.

"We were just sitting right there when it happened, and if that wasn't asleep at the switch, I don't know what is," Cardwell said.

PARIS — Australian journalist **Wilfred Burchett** says the new Labor government had returned his passport 17 years after it had been taken away from him. Australian officials refused to issue him a new one in 1955 because he went to North Korea to cover the Communist side of the Korean war. "I am interested to see that the new prime minister is living up to his pledges on the first day," Burchett said.

WEST MILFORD, N.J. — A tiger bit talk show host **Jack Paar** and a lion ripped open the tire of a car carrying Paar and **John F. Kennedy Jr.** during a filming session at a wildlife preserve here.

Dan Brennan, executive vice-president of the Warner Bros. Jungle Habitat, said Paar was bitten on the right wrist after he "playfully" picked up a six-month-old tiger to pet it. The wound required five stitches.

SANTIAGO, Chile — **Victor Hugo Cabellos**, 21, tried to advertise a skydiving contest by dangling from a 12-storey building across the street from the presidential palace.

He succeeded.

He attracted thousands of spectators, five fire engines, three police cars and a riot squad. He also snarled downtown traffic for miles and wound up in jail on disorderly conduct charges.

DALLAS — **Rev. F. Sterling Cary** of New York has become the first black president of the National Council of Churches.

Cary, 45, was unanimously elected by delegates to the council's ninth general assembly here.

Vandals Hit Church

CALGARY (CP) — Vandals caused about $400 damage to the Shepherd of the Hills Lutheran church early this week and drank two bottles of communion wine.

The empty bottles were found on the floor by the pastor who said nothing else was taken.

But the contents of two fire extinguishers were sprayed on walls, cupboards had been broken into, items such as a film projector and a radio were smashed and art supplies were destroyed.

FISH LIFE RETURNS

TORONTO (CP) — Scuba divers employed by the Toronto harbor police are seeing something unusual in the harbor these days — fish.

First Officer Ernest Norrey, head of the scuba diving detail, says his divers are encountering fish for the first time

ELECT
E. D. (Ted)
ROBBINS
School Trustee—District No. 61

Reduce annual rate of increase in the budget.

More consideration for slow learners, handicapped and all elementary pupils.

Revise curriculum to suit todays needs.

Favours WARD system!

Inserted by Ted Robbins for School Trustee.

PEETZ
RENTS
SKIS

AALBORG
AKVAVIT
ice-cold, straight from the refrigerator

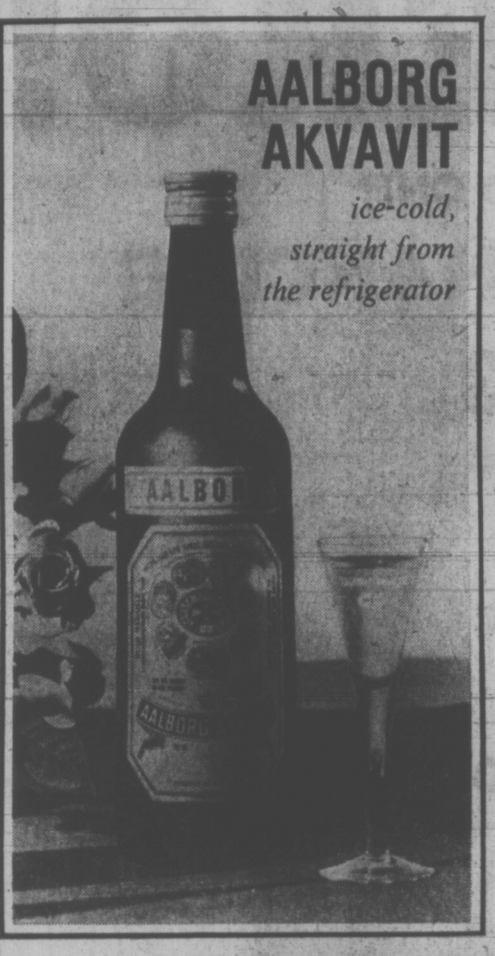

Woolco
Town & Country

POLAROID'S
GOOD TIME
CAMERA
is here for
everybody

Polaroid's new inexpensive Square Shooter 2 Land Camera.

Polaroid introduces a color camera to bring everyone the Good Times. You get color pictures in 60 seconds for about the same price as pictures you wait days to see from the film factory.* (Come in and compare our prices.) That's because Square Shooter 2 takes Polaroid's new square film which costs up to 27%* less than Polaroid's big rectangular pictures.

The electric eye and electronic shutter give you perfect exposure automatically. The high quality lens and the easy to use rangefinder insure clear sharp pictures. The built-in flash takes economical 4 shot flashcubes and loading is fast and easy with the drop-in film pack.

But most important, Square Shooter 2 offers Good Times for everybody and the fun and excitement of seeing your pictures while everybody's there.

Come and see the Good Time Square Shooter 2 camera.

29.97

*Comparison based on suggested list prices for Polaroid's T88 and T108 Land film, and conventional film with processing at film factory.

Come in and let the Polaroid camera girl show you Square Shooter 2 and the complete line of Polaroid instant picture cameras.

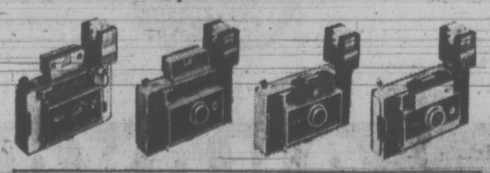

Type 88 3.73

"Polaroid" is the registered trademark of Polaroid Corporation, Cambridge, Mass. U.S.A.

PERSONAL SHOPPING ONLY, PLEASE! SHOP EARLY WHILE QUANTITIES LAST!

Woolco Department Stores
Division of F. W. Woolworth

Because We're Woolco...
Your Shopping Costs You Less!

TOWN AND COUNTRY SHOPPING CENTRE, DOUGLAS ST. AND SAANICH
OPEN MONDAY TO FRIDAY, 10 A.M. TO 10 P.M. SATURDAY, 9 A.M. TO 10 P.M.

THE COLONEL moves across Hillside Avenue.

December 8 marks the day that Ernie's Take Home gets a new home.

It's a big, bright new location at 1555 Hillside. But it's the same finger-lickin' good Kentucky Fried Chicken. The taste treat that millions of folks enjoy.

Come see us in our new location.

(Say, wasn't there an old joke about why did the chicken cross the road..?)

Colonel Harland Sanders'

Kentucky Fried Chicken®

Ernie's Take Home
1555 Hillside Avenue, Victoria
Call 384-5433

James Bay Central Issue of City Election

Long simmering in the background, occasionally fanned into a blaze of city council argument, the Bay Village affair has suddenly erupted into as hot a pre-election issue as the Reid Centre debate was last year.

In the process, it is focussing attention on one of Victoria's sorely neglected areas, James Bay, and its problems of encroachment by apartment sprawl, increasing density and traffic congestion.

Victoria Times
FRIDAY, DECEMBER 8, 1972 35
FOURTH SECTION

MUNICIPAL ELECTIONS

Whatever the outcome of the protracted dispute between developer J. A. Mace and the city, Mayor Peter Pollen has effectively turned it into the central issue of this civic election by delaying for up to 30 days council's decision last week to execute a long-delayed development contract with Mace.

One condition of the decision is that another public hearing be held on the question of a modifying agreement, to scale down the original proposal's 29-storey highrise to one of 24 storeys.

★ ★ ★

Another highrise controversy, on which some candidates are being asked where they stand, is the question whether Vancouver developer G. F. Mulek should be allowed to build a second tower as "twin" to his much-criticized highrise at View and Quadra.

Mulek, who received approval for the project from a previous city administration, wants a permit for the second tower and says only then will he be able to improve the general appearance of the site, which has been variously condemned as an eyesore and a monstrosity.

Complying with council's latest demand, he has now consolidated all the land involved but still a permit has not been issued. No legal action is yet in the offing, but conceivably it could be if council continues to delay.

★ ★ ★

Apart from matters involving the physical growth of the city, and the need to preserve Victoria's unique character and amenities, few real issues have emerged with the possible exception of the various plans announced from time to time for a convention-cultural centre.

A theme taken up lately by council is the possibility of developing a major mall area in the downtown core, with Douglas Street as one suggested location.

Most candidates would favor such improvements, but the various means of achieving them — including possible erosion of part of Beacon Hill Park — could prove controversial.

In the Victoria civic election, 10 candidates are contesting four vacant seats. They include three incumbents and several others who have tried previously for a seat on council.

★ ★ ★

A summary of their statements follows:

Malcolm Anderson, 38-year-old businessman, of 3965 Telegraph Bay Road, was unsuccessful Liberal candidate for Saanich and the Islands in the August provincial election and is running in a municipal election for the first time.

Declaring himself "solidly behind" Victoria's new planning policy limiting downtown highrise construction to 14 storeys, he also says he is against the Mace development, for the completion and tidying up of the Fort-Quadra highrise development and for the Reid Centre in its amended form.

Anderson says his major points of concern will start with his present activities — as a director of the Silver Threads Centre, the Greater Victoria Library Board and the Pacific Centre Foundation.

Sam Bawlf, 28, a building renovator, who lives at 624 Avalon in James Bay, says he is running for office for two reasons: a desire for greater citizen participation in determining local and over-all planning direction, and concern for protecting Victoria's unique character.

Bawlf, who has served as planning consultant to both private and public clients, has restored various old buildings and is now engaged on renovation of the Belmont Building. He is co-founder of the James Bay Community Association.

★ ★ ★

If elected, Bawlf says he will work for stable property taxes for homeowners; "successful planning dialogue between city hall and the neighborhoods, rather than frustrated confrontation"; protection of Victoria's heritage, including parks, waterfront and Old Town; and action to qualify Victorians for new federal grants and loans for housing and neighborhood rehabilitation.

Henry Bitterman, 52, real estate salesman, of 934 Selkirk, who is running for the second time in the city, says city councils have been and are losing money in several areas due to poor management. He cites the firemen's contract just approved as "another bungle" by council.

Bitterman says the Mace development should not be allowed in the area proposed. If James Bay residents want a (lowrise) shopping centre it should ge built in another location capable of handling traffic.

He believes all, and not just some, members of council should be on all council groups and commissions, such as the Advisory Planning commission.

★ ★ ★

Incumbent Tom Christie, 64, a retired school board official, of 74 Wellington Avenue, has served four years on council and is chairman of the finance committee.

He says he can foresee a 10-mill increase in the education and city mill rate unless "a more generous share of the broad taxing powers of the two senior levels of government is directed to the city coffers," and he will press for that.

Christie says he will also continue to press for regionalization of health services, which he initiated, for municipal control of the practice of converting apartments to condominiums and for controls on height and placement of highrise buildings.

"I will never condone the extension of Michigan Street through Beacon Hill Park."

Robert Ellis, 36, credit bureau operator, of 1521 Shasta Place, making his fourth election attempt in the city, believes the people of Victoria want aldermen who can represent them in the whole area of civic government.

"There has been a great deal of discussion of special problems, such as limiting highrises in James Bay, but while this is vitally important there are many other things requiring constant attention," he says.

These include police and fire protection, parks, maintenance, health and welfare, traffic and garbage collection.

Ellis believes deveoper Mace has "a pretty good case" for proceeding with his Bay Village scheme, and rather than face a law suit council should allow him to do so.

Incumbent Percy Frampton, 60, a businessman, who lives at 112 Montreal, is a council veteran with seven years' service. He is chairman of the traffic, public transportation and public works committee.

★ ★ ★

He pledges one of his priorities will be to work for the amalgamation of police, fire and ambulance services in Greater Victoria, "possibvly under control of the Capital Regional Board." Other projects Frampton says he will devote himself to: completion of the one-way street system pairing Government and Wharf, and Pandora and Johnson; initiation of a ring road system and a start on road works authorized by the five-year capital budget; completion of the Clover Point outfall; enlargement of the senior citizens' centre in Centennial Square; and "more realistic planning in community areas with the input of responsible community associations."

Joyce Heynsbroek, 43, a registered nurse, of 1448 Vining, who is making her second bid for a seat on council, was born in England, came to Canada in 1960 and is now a Canadian citizen.

★ ★ ★

Past-president of the Capital Region Tenants Association, she says she has been an active member of community groups all her life, and lists as her special areas of interest the Victoria Free Medical Clinic, Cool-Aid, education, drug abuse and care of the aged.

Mrs. Heynsbroek has no platform as such, but rather what she calls a "philosopsy" on civic affairs. "I desire to see Victoria a city for people, with public participation in all aspects of city affairs, which includes having council meetings in the evening."

Incumbent Alfred O. Hood, 60, a retired service officer, of 1710 Rockland, was successful in last January's by-election and says he is seeking re-election for a full two-year term to enable him to deal with seveal major projects now in progress.

These include setting up housing for low-income families and senior citizens in cooperation with the provincial government, as well as apartment development for families with children; completion and implementation of programs for James Bay and Victoria West to meet the needs of those communities; and protection from inflationary trends for seniors citizens and those on fixed incomes.

Hood, chairman of the housing and land development committee, says he also wants to see the establishment early next year of the city's Landlord and Tenant Advisory Bureau, which he initiated and steered through council.

Joseph Richards, 47, civil servant, of 801 Esquimalt Road, several times previously an aldermanic candidate in Victoria, is also seeking a seat on the Greater Victoria school board.

★ ★ ★

He says the eight-alderman council should be increased to 10, of whom eight should be members elected from the city's eight geographical outer areas, and two from the central area.

All public hearings onrezoning matters should be held in the evenings to allow the average tax-paying home owner to attend, Richards maintains.

He would like to see the city acquire as much land as possible around the Inner Harbor, and to expropriate the Reid Centre site on Wharf for "recreation and community use."

Margaret Richards, 66, of 1070 Moss, a member of the Victoria Planning Commission, is making her second attempt to become a city alderman.

If elected, she says she will work for an efficient sewage system for Greater Victoria, good city planning, proper consideration for the interests of senior citizens, young people and children, a vote for tenants on money referendums and "a one day a week open market for fresh produce."

PEETZ
RENTS
SKIS

for people who enjoy giving quality
HITACHI
SHOP AT VICTORIA'S ONLY EXCLUSIVE HITACHI DEALER
VICTORIA T.V.
AND APPLIANCES — 1319 BROAD — Phone 388-4942

IN SAANICH SAT. FOR ALDERMAN VOTE
NORA LINDSAY

Lindsay N. G. X
Inserted by Nora Lindsay Committee

MGB

Beware of imitations.
Naturally we're flattered by the number of pretenders to our throne. But all you have to do is drive the MGB... and you'll see there are no substitutes for the real thing. Recent refinements are an entirely new cockpit with a new console and a re-designed dashboard to include a locking glove compartment and face-level air vents. MG...where it all began.
BRITISH LEYLAND One of the world's great car-makers... serving all Canada.
All MGs are backed by five Canadian parts depots and a coast-to-coast North American dealer network. 71-154
THOS. PLIMLEY LTD.
1010 Yates Street 382-9121

This Saturday In Weekend Magazine

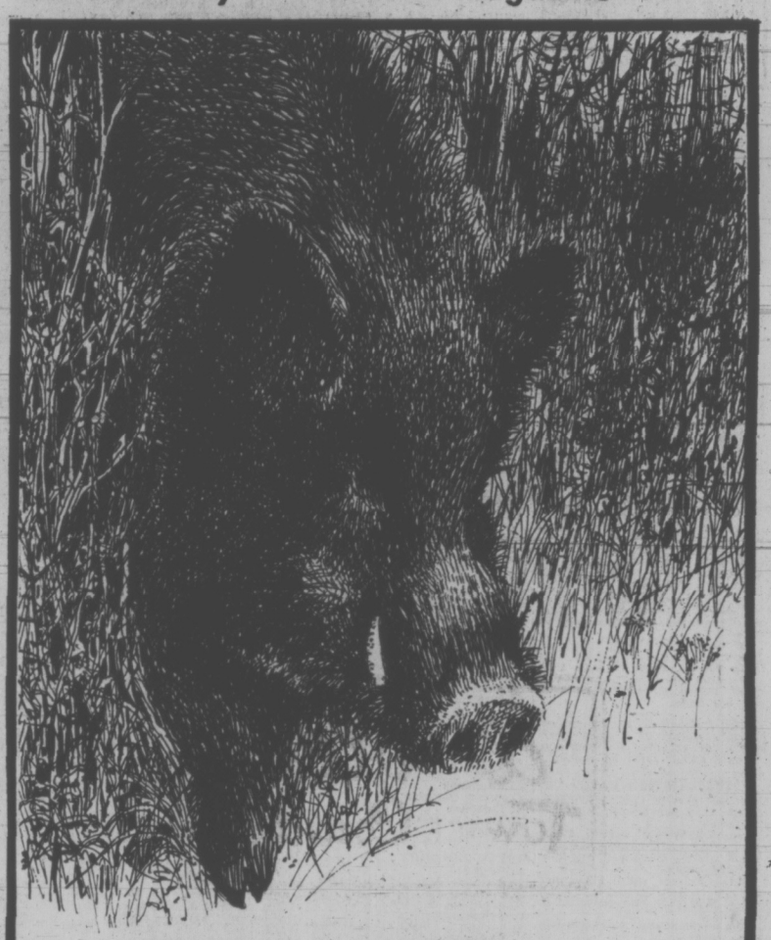

BOAR hunt

At a farm about 100 miles northwest of Toronto, Walter Litz raises wild boars to be hunted down. The farm is enclosed by a four-foot fence that can't be jumped by the boars. In Weekend Magazine this Saturday, Robert Stall tells of his visit there and how the boars were shot down.

The Unwanted Executive
Depending on his particular circumstances, the middle manager may be bored, frustrated and insecure. Worse still, he may find himself unemployed.

The Results Of Weekend's Poll On Capital Punishment
PLUS
How To Choose A Bank Manager
New Year's Eve Fashions
Hot Hors d'Oeuvres
108 Miles Per Hour On Skis!
Home Delivery
VICTORIA TIMES
Subscribe Today and Receive Dependable

386-2121

CLASSIFIED ADVERTISING

Vancouver Island's Largest Shopping Centre in Print

386-2121

BOX REPLIES

All replies to private box numbers available from 8:00 a.m. to 6:00 p.m. Monday to Friday inclusive.
Victoria Press Box numbers available on request. Charge $1.50.

OFFICE HOURS

Classified Counter, 8:00 a.m. to 6:00 p.m. Business Office, 8:30 a.m. to 5:00 p.m. Monday to Friday inclusive.

• • •

OFFICE CLOSED SATURDAY

• • •

TELEPHONE HOURS

8:00 a.m. to 8:00 p.m. Monday to Saturday inclusive.

• • •

CLASSIFIED COPY DEADLINES

Regular classified advertisements may be placed at the counter, 8 a.m. to 5:00 p.m. on the day prior to publication, Monday to Friday inclusive. By telephone, 8:00 a.m. to 5:00 p.m., Monday to Saturday inclusive.
All classified semi-display copy must be in the possession of Victoria Press Ltd., 2621 Douglas Street by 12 noon, on the day prior to publication with the exception of that copy for Sunday Colonist must be in by 12 noon Friday.

FULL COVERAGE CLASSIFIED RATES

REGULAR CLASSIFIED LOCAL RATE

One day, 9c per word per day.
Three consecutive days, 8c per word per day.
Six consecutive days 7c per word per day.
1 6-pt. heading or white space allowed to be charged at 5 words.
Minimum advertisement 10 words and $1.00.
Each initial, sign, group or figures and abbreviation counts as one word.

SEMI-DISPLAY LOCAL RATE

Ads requiring a style other than that mentioned above will be charged by the measured agate line (14 agate lines equal 1 inch).
One day, 40c per line, $5.60 inch.
Three consecutive days, 35c per line, $4.90 inch.
Six consecutive days, 30c per line, $4.20 inch.

NATIONAL RATE AND OUT-OF-PROVINCE RATE

Regular classified, 10c per word per day.
Semi-display, 46c per line per day, plus 10% if both type sizes are used.

Birth Notices, $2.00 per insertion for standard message of 30 words or less, 8c each additional word or initial.
In Memoriam notices, Cards of Thanks, Death and Funeral Notices, not exceeding 12 lines, $3.50 first insertion and $2.65 subsequent insertions. Each additional line 35c daily.

Births, Deaths, In Memoriam Notices, Cards of Thanks, Personals not accepted by telephone. Single paper rates on request.

SUBSCRIPTION RATES

Wherever carrier service is maintained, $3.00 per month.
By mail—
Canada, $3.50 per month, $10.00 per 3 months, $39.00 per year.
United States, $4.00 per month.
Saturday Only—
Canada, 25c per copy, $13.00 per year.
United States, 30c per copy, $15.60 per year.
Commonwealth and Foreign rates upon request.
Mail subscriptions are payable in advance.
Authorized as second class mail, Post Office Department, Ottawa.
Member Audit Bureau of Circulations.

TERMS OF PUBLICATION

The Victoria Press Ltd. shall not be liable for non-insertion of any advertisement beyond the amount paid for such advertisement.
In the event of an error occuring the liability of Victoria Press Ltd. shall not exceed the charge for the space actually occupied by the item in question.
All claims on error in publication shall be made within 12 hours thereafter and if not made shall not be considered. No claim will be allowed for more than one incorrect insertion nor for errors not affecting the value of the advertisement.
All estimates of cost are approximate. Advertisers will be charged with space actually used.
All advertising copy will be subject to the approval of the Victoria Press Ltd., who reserve the right in its sole discretion to classify, reject or insert copy furnished.
Advertisements must comply with the British Columbia Human Rights Act which prohibits any advertising that discriminates against any person because of his race, religion, sex, colour, nationality, ancestry or place of origin, or because his age is between 44 and 65 years, unless the condition is justified by a bona fide requirement for the work involved.
While every endeavor will be made to forward replies to box numbers to the advertiser as soon as possible, we accept no liability in respect of loss or damage alleged to arise through either failure or delay in forwarding such replies, however caused, whether by negligence or otherwise.

CIRCULATION REPRESENTATIVES

Duncan, Chemainus—
P. J. Rogers 746-6181
Lake Cowichan—
P. Edwards 749-6771
Nanaimo—
A. Lakey 753-2766

United States Representatives
MATHEWS, SHANNON and CULLEN, INC.
New York, Boston, Chicago, Detroit, Philadelphia, Pittsburgh, Cleveland, Syracuse, Charlotte, Atlanta, Cincinnati.

DUNCAN BUREAU

262 Station Street (Hamilton Electric Building) Office and telephone hours 1 p.m. to 5 p.m., Monday to Friday inclusive.
PHONE DUNCAN 746-6181

CLASSIFIED SERVICE FOR DUNCAN COWICHAN RESIDENTS
Classified Ads phoned in to our Duncan office 746-6181 before 3:30 p.m. will appear in the following day's papers

PHONE DIRECT
386-2121
TO PLACE YOUR CLASSIFIED AD

1 BIRTHS

JUPP—born to Mr. and Mrs E. D. Jupp (nee Boone) 1781 Emerson Street, Victoria, B.C. at Royal Jubilee on December 3rd, 1972; a baby sister for Donnie and Kevin, Wendy Norena, 7 lbs. 5 ozs. Thank you Dr. Heimlich (insured).

STENNING — Born to Mr. and Mrs. George Stenning, 3932 Oakdale Place, Victoria, at Royal Jubilee Hospital, on December 1, 1972, a son, George Keith Cheveley, 4 lbs. 15 ozs. Thanks to Dr. Buffam and maternity staff.

5 DEATHS AND FUNERALS

CARLE — Suddenly on November 28, at Virginia Beach, Norfolk, Va., Captain Richard Carle, R.C.N., aged 46. He was the son of Captain and Mrs. J. Carle of Victoria. He is survived by his wife Wilda Mae (nee Cuthbert), son, Andrew, daughter, Virginia Gail. Also his brother, Major Michael Carle with Canadian Forces at Tacoma, Washington.

DARRAH — Suddenly in Victoria on Monday, December 4, 1972, Mr. James Roy Darrah of 712 Yates St. Mr. Darrah was born in Kamloops, B.C. and had resided in several B.C. communities prior to moving to Victoria in 1972. He is survived by one son, James of Tower, Minnesota.
The funeral service was conducted on Friday, December 8, 1972 a 3:00 p.m. from CHAPLIN'S FUNERAL CHAPEL with the Rev. Father M. J. McNamara officiating followed by cremation.

IRWIN — Percy A. S. (Peter) of Sidney, B.C., formerly of Portage la Prairie, Manitoba, at Resthaven hospital on December 7, 1972 age 73 years. Survived by his wife Eleanor Jane, one daughter, Mrs. R. J. Bulloch (Cheryl) Coquitlam, B.C., one granddaughter, two brothers, Leighton (N. Vancouver) and Frank (Orillia, Ont.), also his nephew, Leighton.
Memorial service will be held Saturday, December 9 at 2:00 p.m. in St. Andrews Anglican Church, Sidney. Rev. R. A. Sansom officiating. Cremation. Flowers gratefully declined, donations may be made to the B.C. Cancer Society, 857 Caledonia Ave., Victoria. Arrangements through the Memorial Society of B.C. and First Memorial Services Ltd.

CLASSIFICATION INDEX

VITAL STATISTICS
1 Births
8 Card of Thanks
5 Deaths and Funerals
9 In Memoriams
10 Funeral Directors

NOTICES
14 Announcements
16 Catering, Banquets and Reception Rooms
20 Lost and Found
15 Coming Events and Meetings
11 Monumentals
18 Places to Visit
17 Restaurants

EMPLOYMENT
26 Female Help Wanted
21 Male Help Wanted
25 Male or Female Help Wanted
30 Situations Wanted Female
29 Situations Wanted Male
31 Situations Wanted Male or Female
27 Teachers Wanted

BUSINESS SERVICES AND DIRECTORY
36 Business Services and Directory

PERSONAL SERVICES
33 Bands, Musicians and Orchestras
40 Business Personals
41 Dancing
42 Education
71 Music Teachers
39 Personals
32 Trade Schools
38 Travel

MERCHANDISING
83 Aircraft
117 Antiques
78 Bicycles
80 Boats and Marine
65 Building Supplies
93 Cameras, Supplies and Photo Finishing
127 Chicks, Poultry, Hatching Eggs, Supplies
135 Farm Implements
12 Florists
84 Fuel
97 Furniture
123 Garden Supplies
99 Groceries, Meat and Produce
130 Heavy Equipment and Machinery
128 Livestock, Supplies and Events
100 Miscellaneous for Sale
103 Miscellaneous Wanted
109 Miscellaneous to Rent
107 Motorcycles
70 Musical Instruments
125 Pets and Supplies
92 Ranges, Stoves and Furnaces
82 Sporting Goods
115 Swaps
67 Timber
98 TV, Stereo, Radio Sales and Service
112 Wanted to Rent, Miscellaneous

AUTOMOTIVE
164 Auto Body Work and Painting
162 Auto Repairs, Service and Towing
168 Campers and Trailers
163 Cars and Trucks Wanted
150 Cars for Sale
151 Foreign Import and Sports Cars
169 Mobile Homes and Parks
149 New Car Directory
160 Parts, Accessories
158 Tires
154 Trucks and Buses
156 U-Drive and Auto Washing

ACCOMMODATION
185 Convalescent and Rest Homes
175 Hotels
178 Summer Resorts
181 Tourist Accommodation

RENTAL
201 Apartments to Rent, Furnished
200 Apartments to Rent, Unfurnished
203 Apartments Wanted
206 Duplexes to Rent
207 Duplexes Wanted to Rent
202 Furniture to Rent
215 Halls, Warehouses, Stores and Offices to Rent
197 Housekeeping Rooms to Rent
199 Housekeeping Rooms Wanted
211 Houses to Rent, Furni
212 Houses to Rent, Unfurnished
212 Houses Wanted to Rent
190 Room and Board
191 Room and Board Wanted
193 Rooms to Rent
194 Rooms Wanted

FINANCIAL
155 Automobile Financing and Insurance
233 Mortgage Loans and Insurance
231 Mortgages for Sale
230 Personal Loans and Insurance
235 Wanted to Borrow

REAL ESTATE
280 Acreage for Sale and Wanted
240 Business Opportunities
241 Business Opportunities Wanted
300 Churches
247 Commercial or Industrial Properties
258 Condominiums and Townhouses
253 Country Homes and Properties
270 Exchange Real Estate
290 Farms for Sale and Wanted
261 Garages for Sale, Rent, Wanted
293 Gulf Islands Properties
250 Houses for Sale
255 Houses Wanted to Buy
295 Listings Cancelled
268 Listings Wanted
271 Lots for Sale
294 Mainland and Out of Province Properties
273 Property for Sale
274 Property Wanted
244 Revenue Property
245 Revenue Properties Wanted
285 Up-Island Properties
256 Waterfront Properties

NOTICE OF COPYRIGHT

Full, complete and sole copyright in any advertisement produced by Victoria Press Ltd. is vested in and belongs to, Victoria Press Ltd.; provided, however, that copyright IN THAT PART AND THAT PART ONLY of any such advertisement consisting of illustrations, borders, signatures or similar components which is, or are, supplied to Victoria Press Ltd. by the advertiser in the form of engravings, matrices, casts, etc., and incorporated in said advertisement shall remain in and belongs to the advertiser.

5 DEATHS AND FUNERALS

MINER — Ralph Floyd Miner, 81. He was born in Tacoma, Washington and his family moved to Victoria, B.C., where he attended school and learned the trade of plastering. He married his childhood sweetheart, Margaret Young, of Saanich, and moved to the United States where they finally settled in San Diego, California. For many years he was a member of the Fraternal Order of Eagles and the Operative Plasterers and Cement Masons International Association. He is survived by his loving wife, Margaret, of San Diego; his daughter, Mrs. Daryl M. Brown and son, Colonel Ron R. Miner, USMC (retired), both of Friday Harbor, Washington; also five grandchildren, Eric and Patricia Miner of Friday Harbor, 1st Lt. Broge Miner, USMC, Captain Ross Brown, USMC, and 1st. Lt. Ralph Brown, USMC.
Memorial services were held by his family at 3:30 p.m., on Saturday, December 2, 1972, at the United Presbyterian Church, Friday Harbor, Washington. His ashes will be interred at Cypress View Mausoleum in San Diego, California.

ROGERS — On December 7, 1972, in Victoria, Mr. Edward G. Rogers, of 1900 Mayfair Drive, formerly mail order operator of T. Eaton and Co., Winnipeg, serving the company for 43 years. He leaves his loving wife, Doris; two daughters; one grandson; and one sister in England.
Funeral service at McCall Bros. FAMILY CHAPEL, on Monday, December 11, at 1:00 p.m., with the Venerable Archdeacon C. E. F. Wolff officiating, followed by cremation.

SILVER — In Victoria, B.C., on December 7, 1972, Mr. Harry A. Silver, aged 82 years, a native son of Victoria, B.C., late residence, 1509 Shorncliffe Rd. He leaves his loving wife, Myrtle, at home; sons, Winston and Lloyd, Victoria, B.C.; five grandchildren; seven great-grandchildren and his sister, Mrs. Jack Tierney, Victoria, B.C.; nieces and nephews. Predeceased by his son, Ernest Silver in 1936. Mr. Silver was associated with the British Columbia Telephone Co. for 37 years; a member of the B.C. Telephone Pioneers of America, the International Brotherhood of Electrical Workers and the Moose Lodge and the St. Andrew's Cathedral, Victoria, B.C.
Prayers will be offered in the Sands Mortuary Limited, "Memorial Chapel of Chimes", on Sunday, December 10, 1972, at 7:30 p.m. Mass will be celebrated in St. Andrew's Cathedral, on Monday, December 11, 1972, at 3:00 p.m., Rev. Father D. Lehene celebrant. Interment in the Hatley Memorial Gardens. Flowers gratefully declined. Those desiring may contribute to the Canadian Cancer Society, 857 Caledonia Ave., Victoria, B.C.

8 CARDS OF THANKS

I wish to thank my friends and neighbors for their many cards and acts of friendship and consolation during the recent bereavement in the death of my loving husband, Len. The kindness and attention my husband received while under the care of the nurses and staff of 4th Central, Royal Jubilee Hospital was inspirational. I also wish to thank the members of the Victoria Police Dept. for their kindness at the time of my husband's death. Special mention is also necessary to Drs. Perry and Ptak for their dedicated service during my husband's illness. — Mary E. Pearce.

The family of the late Miss Lillian McIntyre wish to express their sincere thanks to her friends for their kindness and expressions of sympathy during her recent illness and passing. Special thanks to Rev. John Wood and Rev. George Harrington for their comforting words at the funeral service.

9 IN MEMORIAM

BROWN — In loving memory of my dear husband, Dad and Grampa Herbert Brown, who passed away December 8th, 1971.
The world may change from year to year
And friends from day to day
But never will the one we love
From memory pass away.
—Always in our hearts, Wife Florence and all the Family.

PATTERSON — In loving memory of Samuel, who passed away December 8, 1970.
The rolling stream of life rolls on,
But still the vacant chair
Recalls the love, the voice, the smile
Of the one who once sat there.
—Always remembered by sister and family.

10 FUNERAL DIRECTORS

WE CARE
Dedicated to service
Sensible Prices
SANDS FUNERAL CHAPELS
VICTORIA 388-5155
SIDNEY 656-2932
COLWOOD 478-3821
DUNCAN 746-5215
LADYSMITH 245-2331
NANAIMO 753-2032
Your six community Chapels. Independent, Family Owned and Controlled. Sands since 1912.

McCALL BROS.
Funeral Chapels
1400 Vancouver Street
385-4465 — 385-4466 — 385-4467
A local firm for its entire 50-year history . . . a long tradition of personal service.
MONDAY
ROGERS, Mr. Edward G.
1:00 p.m.—FAMILY CHAPEL
PRIVATE CREMATION
KWONG, Mr. Chiu Tok
ASHFORD, Mr. Frederick J.

THOMSON & IRVING
Funeral Chapel
Est 1906—Formerly of Winnipeg
A Dignified and Understanding Service at Moderate Cost
PRE-NEED AT NEED
SHIPMENTS
1625 Quadra St. Phone 384-2612

CHAPLIN'S
FUNERAL CHAPEL
1155 Fort Street
Phone 384-5512 or 384-8626
Offering dignified moderate services for all. Geo. S. Cunningham, owner, manager.

HAYWARD'S CHAPEL
Ready to carry out the family's wishes, quietly, sympathetically, with efficiency and dignity.
386-3505
734 Broughton St.
REGINALD HAYWARD MGR.

FIRST MEMORIAL SERVICE
Undertakers for the Memorial Society of B.C. — 384-7041

11 MONUMENTAL

STEWART MONUMENTAL Works Ltd.
ESTABLISHED 1896
Memorial of Distinction
Marble fireplace and tabletops
1403 May St. 384-3452

MORTIMER'S MONUMENTS
ESTABLISHED 1877
"The Finest in Craftsmanship"
633 DAVID ST. 383-6421

12 FLORISTS

REAL FLOWERS FADE
but
THE MEMORY LASTS
Funeral Flowers expertly designed
WOODWARD'S FLORISTS
635 Fort 384-5614

14 ANNOUNCEMENTS

Memoriam donations to the
CANADIAN CANCER SOCIETY
are an appreciated mark of respect used exclusively for research, and should be taken, or mailed to 857 Caledonia Avenue, Victoria. Cards are sent to the bereaved, and an official receipt issued to the donor.

14 ANNOUNCEMENTS

FIND YOUR NAME IN TODAY'S CLASSIFIED SECTION UNDER THE HEADING "ICE CAPADES TICKET WINNER" AND WIN TWO FREE $4 RESERVE SEAT TICKETS TO THE "ICEXPERIENCE"
"ICE CAPADES"
Memorial Arena
Dec. 13 Through 16

TICKETS GOOD FOR WEDNESDAY, DEC. 13 PERFORMANCE ONLY

If you find your name showing you as a lucky winner of ICE CAPADES tickets in the Classified columns today — come in person with proper identification to the front counter of Victoria Press Ltd., Douglas at Hillside, 9 a.m.-5:30 p.m. and you will receive your two free tickets to ICE CAPADES. Winners must pick up tickets within 48 hours of the time when name appears in the paper.

OFFICE CLOSED SATURDAY

CHECK THE ADS IN CLASSIFIED NOW! YOU MAY BE A WINNER

1973 TELEGUIDE SHOWS THE Social Welfare Dept. phone number 384-1571. Please correct your copy to read 384-0571.

15 COMING EVENTS AND MEETINGS

SAANICH LIONS BINGO
Q.A.P. HALL
GOVERNMENT ST.
FRIDAY, DEC. 8
STARTING TIME 7:30 P.M.
10th GAME $50
20th GAME $100
Proceeds for Charity Activities

LOYAL ORDER OF MOOSE Dance, Moose Home, 7925 East Saanich Road, Saanichton. Dancing 9 till ? Admission $2 per couple and music by the Bee Gees. For information phone 652-1670.

MYSTERY TOURS
Leave Vancouver Island Coach Lines Depot at 1:30 p.m. Sunday, Dec. 10. Return 5 p.m. $2.95 includes tea. 385-4411. 710 Douglas Street.

CHRISTMAS BAZAAR 3:00 - 7:00 p.m., December 9, Calvin Chr. School, 661 Agnes. Homebaking, toys, needlework, games, etc. Refreshments served.

XMAS TEA. SATURDAY, DEcember 9, 2-4 p.m. Open Door Church, 1600 Cook.

XMAS PARTY GRAND PRIZE
$36.90 in Merchandise
Enhance your Beauty!
Regain your vitality
NUTRI METICS
—completely ORGANIC
—completely GUARANTEED
—completely INSURED
Cosmetics and food supplements
"Call now to Qualify"—658-5360

FOR GROUP OUTINGS
B.C. Hydro charters are economical, fun, convenient
39 to 49-PASSENGER DE LUXE COACHES FOR LONG-DISTANCE TRIPS
PHONE 382-9261

VICTORIA FISH AND GAME ANNUAL TURKEY SHOOT
Dec. 9 and 10; 10 A.M. till dusk At Goldstream
Trap — .22 calibre — Archery Shoots
Refreshments Everybody Welcome come

THE WOMEN'S COMMITTEE Victoria Symphony Society are holding a sale of Christmas crafts and confections. Standard Furniture Company. 700 Block Yates St. 10 a.m. Saturday, Dec. 9.

16-PC. BIG BAND DANCE. NEW Year's Eve, Sanscha Hall, $15 couple includes hot chicken, etc. Dress optional. 10 p.m.-3 a.m. Limited 200 couples. Tickets, 598-3638, 385-5384.

CHRISTMAS CONCERT
At St. Mary's Hall, Elgin Street, 8 p.m., by Malvern Westerham School.

BAZAAR AND TEA WILL BE held at the Aberdeen Private Hospital, 1450 Hillside, on Saturday, December 9th from 2-4:30.

16 CATERING, BANQUET and RECEPTION ROOMS

INQUIRE TODAY ABOUT OUR facilities for banquets, wedding receptions and staff parties. Plaza Restaurant, 1175 Douglas, 382-9631.

20 LOST AND FOUND

ADULT, FEMALE GERMAN Shepherd, black and tan, no collar. Very friendly, named Jenny. Area of Goldstream Park, substantial reward. Call 385-8224 days, 478-7471 nights.

LOST: GREEN TOOL BOX AND contents. San Juan-Hillcrest-Feltham area. Reward. Phone 592-3549.

FOUND BROWN AND WHITE puppy, male, about 3 months old. Near Bay Street bridge. 477-4340, after 6.

LOST: BY 4-YEAR-OLD, TOMMY, varnish-finished hardwood wagon, blue handle, at Flemming beach, 384-0115.

FOUND: BLACK CAT WITH WHITE SPOT ON CHEST, RICHMOND-ROCKLAND AREA. CALL 384-3594.

FOUND: YOUNG FEMALE SIAmese, in Fairfield area. Owners please call 384-6069.

LOST: BUTTERFLY BROOCH VIcinity McPherson Theatre 382-1586.

HAVE YOU LOST YOUR CAT? Homes wanted. CPL. 598-5731.

LOST YOUR PET? HOMES wanted, found. SPCA. 388-6627.

21 MALE HELP WANTED

ADVERTISEMENTS IN THIS CLASSIFICATION MUST COMPLY WITH THE BRITISH COLUMBIA HUMAN RIGHTS ACT SEE COLUMN 1

GENTLEMEN!
Let me teach you how you can earn executive income (commission plus bonus) selling Real Estate. Just for fun call me now, you may be pleasantly surprised how easy Real Estate can be with the right teacher. Eric Saffer — Sales Training Manager. Wall and Redekop Realty Ltd., 1820 Blanshard. 386-8321.

21 MALE HELP WANTED

EXCELLENT OPPORTUNITY
FOR SURFACE AND UNDERGROUND JOURNEYMEN ELECTRICIAN AND MECHANIC
The Company offers shift differential, subsidized accommodation, and a comprehensive fringe benefit package.
Grande Cache is a newly developed, planned community located 90 miles northwest of Hinton, Alberta. Medical, educational, community and recreational facilities are available.
Letters of application including past work history and qualifications should be forwarded to:
Industrial Relations Department
McIntyre Porcupine Mines Limited
Coal Division
Box 2000
Grande Cache, Alberta

$600 PER MONTH
For six-month training period applicants must:
1. Be over 21 years of age.
2. Have late-model car.
3. Have successfully completed Grade 12, if under 28 years of age.
4. Have a desire to earn a better than average income.
BLOCK BROS. REALTY LTD. OFFERS:
1. Prelicensing program.
2. Excellent sales training program.
3. Good opportunity for advancement.
4. Higher earnings than you have ever enjoyed before.
5. Guaranteed income for training period.
JOIN THE BLOCK BROS. TEAM Call
COLWOOD, S. DOUGAL, 478-5561
SHELBOURNE, B. BINGHAM 477-1841

UNRESTRICTED EARNINGS
Sales person now calling on stores, office and apartment buildings, restaurants, motels, industries, factories, churches, schools, banks, hospitals, etc., to sell out guaranteed longer-life nationally-advertised lighting products. Age no barrier, car necessary. Side line or full time. 25-30 per cent commission, plus special bonus, paid every Wednesday on automatic year round repeat business. No technical knowledge needed as our Sales Manual shows you how to make money with your very first call. 1973 will be the biggest of our 28 years of successful business operations in Canada. Choice protected territory of Victoria and district must be filled immediately. Write Daytron, Box 420, Hamilton, Ontario.

SAWMILL GENERAL SUPERINTENDENT
We require a man with strong coast mill background for our ceder mill at Tahsis, B.C.
The mill has a daily capacity of 170 MBM on a 2-shift basis.
The successful candidate will be experienced in all phases of coast sawmill productions. He will be responsible for all aspects of the mill from log selection to lumber shipments.
Please address resume to:
E. R. Eckley,
NOOTKA CEDAR PRODUCTS LTD.
1201 West Pender St., Vancouver 1, B.C.

THE BAY
PRINCE GEORGE
We have a position available in our Prince George store for an experienced salesman in men's wear. Applicants must be familiar with all aspects of men's wear including measuring and fitting made-to-measure and off-the-rack clothing and furnishings. Please apply in person to the Personnel Department, Victoria store, between 10 a.m. and 11 a.m., Monday and Tuesday.

ELECTRICIANS
Required by Cassiar Asbestos Corp. Ltd., at Cassiar, B.C.
Must be qualified journeyman, fully experienced in heavy industrial electrical maintenance.
Previous mining experience preferred.
References and a medical are required. Single status only.
For full details, apply to Mr. C. Church, 303 East Esplanade, North Vancouver, B.C.

TRAINEE OPENING
for a career in
CONSUMER FINANCE
A scheduled training program uses programmed instruction, audio tapes, and practical on the job experience. Salaried position — including time in training. Liberal employee benefits. High school graduate. Pacific Finance, 2028 Douglas Street.

PLUMBERS
PIPE FITTERS
Required by Cassiar Asbestos Corp. Ltd., at Cassiar, B.C.
Must be fully qualified journeyman. Single status only.
References and a medical are required.
Apply to Mr. C. Church, 303 East Esplanade, North Vancouver, B.C.

INTERESTED IN HIGH INCOME opportunity plus cash bonuses and convention trips? It is yours if you are a mature man in the Victoria area. Regardless of experience, air mail president, Dept. AG, P.O. Box 70, Station R, Toronto 352, Ontario.

AUTOMOBILE BODY MAN
Wanted immediately, must be qualified to turn out first class repairs, good working conditions and benefits. Apply in writing or in person to Mr. Ralph Phillips, Peter Pollen Ford. All applications confidential.

STEADY EMPLOYMENT FOR neat, clean young man for clerk in Super Market. Must have clean driving record. Applicants please include previous work experience and references. Reply Victoria Press Box 415.

ENERGETIC SINGLE MAN REquired for service and sales career in large national company selling office equipment. Only those interested in a permanent position need apply. Call at 853 Yates Street, Victoria.

COMBINATION LINOTYPE OPerator and floor man. P.O. Box 1180, Victoria, B.C.

ELECTRONICS ASSEMBLER and general factory help. Permanent if suitable. Minimum wage to start. 384-2522.

APPLICATIONS ARE INVITED for the position of Sous Chef. Applicants must have extensive training and experience for this supervisory post. Please apply in writing giving full details to Victoria Press, Box 432.

LAND SURVEYOR REQUIRES experienced instrument man to act as party chief in Cowichan Valley area. Salary commensurate with experience. Apply Victoria Press Box 423.

EXPERIENCED AUTO BODY man required immediately. Full company benefits, and guaranteed week. Contact Syd Mudie at 1124 Vancouver Street. Phone 386-2411.

OVER 30? RESIDED IN VICtoria 1 year? Looking for a career in financial sales? This phone call could put you on the road to success. K. W. Plewes, 388-4280.

SHIPWRIGHT OR CARPENTER, required to refurbish 35' sailboat, located Esquimalt, on dry land. Job would suit retired craftsman. 383-7365.

WANTED; EXPERIENCED tart-pie and pastry baker for city bakery Phone 386-9607 after 5 p.m.

RELIABLE MAN TO OPERATE small appliance store, must be able to do small repairs and meet the public. Victoria Press, Box 436

WANTED: EXPERIENCED FINishers. 386-0286.

21 MALE HELP WANTED

TECHNICAL SALES OPPORTUNITY
A Vancouver based construction materials company invites applicants for the position of Technical Sales Engineer. This successful candidate will be a self starter and a registered professional engineer preferably with construction and or design experience in the commercial building field.
The position offered involves sales of load bearing concrete masonry and will require the ability to communicate with Architects, Engineers, and building developers on an economic and technical level. Excellent growth potential — attractive salary and fringe benefits and company car will be provided.
Replies in writing only, by interested individuals to include personal resume and salary history in strict confidence to Mr. J. A. Cherry, Ocean Construction Supplies Ltd. Box 2300, Vancouver 3, B.C.

LATHERS, PLASTERERS AND helpers. Phone 386-8435 or up-Island. 753-5510.

PART-TIME BUTCHER WANTed. Must be neat, apply at Lewis Low Cost, 2897 Foul Bay Road.

BUSINESS MACHINE TECHnician required. City Office Equipment Ltd., 386-8396.

25 MALE OR FEMALE HELP WANTED

ADVERTISEMENTS IN THIS CLASSIFICATION MUST COMPLY WITH THE BRITISH COLUMBIA HUMAN RIGHTS ACT SEE COLUMN 1

CAPITAL REGIONAL DISTRICT INFORMATION OFFICER
Applications are invited for the above position which will involve acting as Information Officer for the Capital Regional District Board and the Capital Regional Hospital District Board.
Employment may be arranged on either a part-time or full-time basis and applicants should therefore indicate in detail the type and form of services being offered in either case.
Starting salary — $13,200 per annum (Full Time)
Duties will include establishing a liaison with the news media and the preparation of literature and information for board and public purposes.
Written applications stating experience, qualifications and two references should be submitted to the undersigned by 12:00 noon, Wednesday, December 20th, 1972.
Executive Director,
Capital Regional District,
P.O. Box 1000,
Victoria, B.C.

STEP UP TO A BETTER FUTURE
Do you want financial security and independence? Let me show you how you can earn thousands of dollars selling Real Estate. An interview today could change your entire future. If selected you will be given complete on-the-job training in a program which is considered one of the best in the Real Estate industry. It includes field work, study courses, as well as formal schooling. Through this program men and women without any prior experience have become successful sales people. For further information and an interview call Eric Saffer, recruiting and sales training manager, Wall and Redekop Realty Ltd., 1820 Blanshard Street, 386-8321.

REAL ESTATE CAREER
If you are sales minded, tired of dull routine and want a career rather than just a job, dial 598-1413 for recorded message on the facts.
JACK MEARS
OAK BAY REALTY LTD.
727 Johnson St.

HAIRDRESSER
Experienced stylist wanted. No clientele necessary. Very busy salon. Earn high income. Air conditioned, department store benefits. Contact Mrs. Sinclair, Raymond Salon, Woodwards in Mayfair Shopping Centre, 386-3322.

VACANCY FOR A GENeral duty registered X-ray technician. Apply to Personnel office, Victoria General Hospital, 841 Collinson Street.

RESIDENT OFFICE MANAGERS, no children, for local well-established motel, suite provided. Experience not necessary but an asset. Neat appearance, must be bondable, willing to work. Victoria Press, Box 452.

WANTED MALE OR FEMALE, with car, for light daily deliveries. 382-1821, The Campbell Building, Room 210.

MATURE, CAPABLE COUPLE to caretake large apartment, full particulars. Victoria Press Box 449.

CARETAKER COUPLE WANTED for 22-suite apartment, January. Victoria Press, Box 433.

26 FEMALE HELP WANTED

ADVERTISEMENTS IN THIS CLASSIFICATION MUST COMPLY WITH THE BRITISH COLUMBIA HUMAN RIGHTS ACT SEE COLUMN 1

LADIES WHY DON'T YOU BECOME A PROFESSIONAL REALTOR
It's a high income field where a woman is in her glory. The demand for real estate services is at a peak, and the opportunities are unlimited . . . Start the real estate course today without interrupting your regular work or home duties. You may be pleasantly surprised how easy real estate can be with the right company. Just for fun call me now, my number is 386-8321, Eric Saffer, Director of personnel, Homefinders—Wall and Redekop Realty Ltd., 1820 Blanshard St., Victoria.

Experienced Office Assistant required by Chartered Accountants' office. Duties include accounts receivable, tax library filing, typing, etc. Salary commensurate with experience. Fringe benefits include M.S.A., Group Insurance, Pension Plan, etc.
Please apply in writing to Price Waterhouse and Co., P.O. Box 398, Victoria, B.C.

HOUSEKEEPER IN MOTHERless home for January, February. $250 a month. References. Victoria Press, Box 450.

THE TORONTO-DOMINION BANK, Yates and Broad, requires an experienced teller. Please contact Mr. Bowers, 382-2168.

LOVING CARE WANTED FOR 4-year-old boy, my home, Fairfield. Older woman preferred. 382-0549.

BABYSITTER, MY HOME 1885 Craigflower, No. 116 Mature, responsible person.

EXPERIENCED WAITRESS. Apply in person Melrose Cafe, 622 Yates.

26 FEMALE HELP WANTED

MISS OR MRS. INSURANCE
$450-$500
General Agency requires senior Girl Friday. Must be able to handle all situations in busy insurance office, including renewals, endorsements, policy writing and claims. Typing and dictaphone experience essential. Please reply in confidence stating qualifications and experience to Victoria Press, Box 427.

AVON CALLING
DID YOU KNOW AVON Representatives have their own steady customers who buy our cosmetics, fragrances, and beautiful gifts again and again? It's easy and fun being an Avon Representative. For details, call: Mrs. S. Burkinshaw 384-7345.

SECRETARY WITH ADVANCED typing skill and experience required. Salary open.
Apply to Mr. Glazier, Manager, Associated Engineering Ltd., 1175 Douglas, 386-6374.

BEGINNING JANUARY 2, MAture babysiting required in my home. Amity Drive-Sansbury School area for 2 school-aged children, 2-3 hours daily. Monday-Friday, full days occasionally. 656-2528.

NATIONAL INVESTMENT FIRM requires experienced securities clerk. Typing speed 60 wpm. Must have ability to meet the public. Attractive salary offered. Reply Victoria Press Box 425.

REST HOME, VICINITY OF OAK Bay junction requires experienced congenial ladies for 2-3 shifts weekly for nursing duties. Willing to work weekends essential. References. 478-6451.

REQUIRED BY LOCAL LAW OFfice, legal secretary with knowledge of all phases of real estate transactions. Salary commensurate with experience. Victoria Press Box 441.

REQUIRED IMMEDIATELY, MAture receptionist with good typing ability, knowledge of general office procedures necessary. Apply in writing, Victoria Press, Box 438.

BABYSITTER WANTED TO COLlect 7-year-old girl from Saanichton School, good rates, phone 385-9756 days, 652-1415 evenings and weekends.

MATURE RELIABLE NURSES aid required for lodge, close-in. Part-time afternoon shift. 26 hours per week. Phone 384-8631.

BINDERY WORKER FOR PARTtime and vacation relief work in commercial printing shop. Victoria Press, Box 416.

REST HOME REQUIRES MAture ladies for nursing duty. Experienced only. Morning shift 7-11. 384-1750.

OFFICE AND COAT CHECK lady wanted. Experienced in office procedure. 386-8317, Mediaeval Inn, 1005 Broad.

WANTED; EXPERIENCED waitress for Paul's Restaurants Ltd. 1900 Douglas. Interviews between 12 and 5 p.m.

DAY-TIME SITTER FOR 3 school-aged children. Regular basis. Working mother. Cadboro Bay area. Victoria Press, Box 435.

HAIRDRESSER (DOWNTOWN), experienced operator commencing January. Permanent full time. Top basic plus commission. 598-1849.

ICE CAPADE TICKET WINNER;
Mr. John Vital
424 Linden
See Ad Classification 14.

PERMANENT RELIEF GRILL cook, Fridays, Saturdays and Sunday nights. Experienced or will train. 788 Yates.

BUSY SALON REQUIRES EXPErienced hair stylist for established clientel. Please call 477-8712; after 6 p.m. 592-7790.

MATURE KIND BABYSITTER for 2-year-old, my home. Jubilee area day and evening shift $3.00 per shift. 383-8796.

WANTED: AFTER CHRISTMAS, full-time mature babysitter, 5 days a week. Call after 5. 592-3372.

GIRL OR WOMAN WANTED FOR daily work in resthome. Live-in. 384-3942.

COCKTAIL WAITRESSES NEEDed for cabaret. 388-6684 between 8:30-9:30 p.m. Tuesday-Thursday.

PART TIME LADY REQUIRED for night work in rest home. Phone 385-4346.

FREE SUITE IN NEW BLOCK IN exchange for light cleaning duties. 385-0611, 592-7678.

RECEPTIONIST TYPIST, SOME bookkeeping, filing experience. Post Office Box 894.

HOUSECLEANING LADY, 6 days weekly, 11 a.m. - 3 p.m. Victoria Press, Box 437.

GIRL FRIDAY WITH SOME TYPing, office experience. Victoria Press, Box 428.

NEAT PERSON, BABYSIT (9-year boy) 4 hours daily. Suite supplied. Victoria Press, Box 429.

BABYSITTER, MY HOME REFerences. Phone after 4 p.m., 386-8235.

EXPERIENCED WAITRESSES. Apply Peacock Restaurant, 2493 Beacon Avenue, Sidney.

OCCASIONAL BABYSITTER. ESquimalt Lagoon area. 478-1685.

27 TEACHERS WANTED

ADVERTISEMENTS IN THIS CLASSIFICATION MUST COMPLY WITH THE BRITISH COLUMBIA HUMAN RIGHTS ACT SEE COLUMN 1

GREATER VICTORIA SCHOOL DISTRICT
Applications are invited from professionally certificated teachers for the position of TEACHER-IN-CHARGE at the George Pearkes Clinic.
Preference will be given to applicants who have had successful experience working with handicapped children.
The position involves working with doctors and other non-teaching personnel, while initiating and maintaining a flexible, individualized educational program.
Applications must be received by the Director of Instruction (Administration), Greater Victoria School Board Office, Box 700, Victoria, not later than 4:30 p.m. Wednesday, December 13, 1972.
Duties will commence January 1, 1973.

SCHOOL DISTRICT 66
(Lake Cowichan)
Required for January 3rd, 1973, Remedial teacher, with training in remediation, to work in several schools.
A teacher for a split class, years 3 and 4, Honeymoon Bay Elementary School.
Applications accepted until December 14th, 1972, and to be directed to District Superintendent of Schools, Box 10, Lake Cowichan.

29 SITUATIONS WANTED MALE

BUILD — REPAIR — REMODEL Alterations, renovations, additions. Residential and Commercial. Designs. Consulting. Winter rates. 386-9930.

LIGHT MOVING, PICKUP AND delivery, $5 hourly. Phone 383-1773 anytime.

24 HOUR SERVICE
Any job, anytime, any place. Reasonable rates. 598-4551.

WANTED
Rugs, and upholstery to clean in your home. 385-7479.

ENERGETIC MAN WILL DO ANY type of steady work. 385-6360, 2-7 p.m.

HOME INSULATING, REMOdelling, build fences. Reasonable Estimates. Jim Frenette. 386-7852.

INTERIOR PAINTING, LIGHT hauling. Work guaranteed. 385-6042 or 656-4383.

INTERIOR PAINTING, NEAT job. Reasonable rate. 592-6188.

29 SITUATIONS WANTED MALE

STUDENT WITH TRUCK NEEDS work. Call between 9 a.m.-4 p.m. 478-3754.

PAINTER
Clean tradesman, big or small jobs. Interior. 477-2555, 592-9520.

RELIABLE MAN WITH VAN seeking light delivery work. 383-9945 anytime.

CASUAL WORK AND PAINTING. General handyman. 383-8011.

YOUNG MAN SEEKS ANY TYPE of part-time employment. 478-8193.

30 SITUATIONS WANTED FEMALE

HAVE HAD GENERAL OFFICE experience, typing, bookkeeping, etc Desire full time employment. 383-5473.

CHILD CARE — MY HOME, near Oak Bay Theatre. Experienced, licensed, references. 598-1649.

BABYSITTING FOR HOLIDAY shopping. New Year's Eve. 384-0638.

RELIABLE 14-YEAR-OLD GIRL for babysitting. 658-8417. Ask for Karen.

HOUSEWORK, WEEKDAYS only. Phone 383-4455.

31 SITUATIONS WANTED MALE OR FEMALE

WELFARE MOTHERS AVAILable for house cleaning. Welfare men need odd jobs. Self-Help Society, 388-4179.

32 TRADE SCHOOLS

TRAINEES WANTED
IBM Keypunch
Computer Programming
N.C.R. Machine Accounting
For appointment phone McKay Career Training. 384-0912.

33 BANDS, MUSICIANS AND ORCHESTRAS

FAR OUT LEAD AND SINGER forming cool vib groove group. We require a soulful bass player and a soulful drummer. Phone 386-2005 or 388-4753.

VERSATILE PIANIST-ORGANIST. Available club parties, and weddings. Highly recommended. 384-7967.

TOM ROWLEY PLAYS ORGANpiano with rhythm—Listening or dancing—Own organ. 383-6692.

PIANO-ORGANIST AVAILABLE to work with group New Year's. 592-3364.

WEDDINGS ... SPECIALIZED music by J.G.A., 478-3468.

36 BUSINESS SERVICES AND DIRECTORY

Accounting Service

ACCOUNTING, INCOME TAX, auditing, and business services. Up to date personalized service to small and large businesses by specialists, all work guaranteed.
SIMKIN ACCOUNTING SERVICE
31A Cadillac Building
386-7074

Blasting

INSURED BLASTING. RESIDENtial and commercial. Reasonable rates. 478-1819.

Books

POOR RICHARD'S USED BOOKS
Bought — Sold — Exchanged
923 Fort. 384-4411, 106 W. Burnside

Bulldozers

HENSON BULLDOZING LTD.
Loading, hauling, excavating and backfilling. Gravel, top soil and fill. Land clearing and burning. Specializing in subdivision developments. Free estimates. 479-4234 or 479-1685.

Carpenters

RENOVATION CONSULTANTS
We are experienced in the design and conversion of your waste spaces into attractive living areas. Financing available, 592-7122.

BILT RITE CONSTRUCTION
For all your home renovations, rumpus rooms and kitchen cabinets. Call John, after 5, 384-6969. 592-9527.

EXPERT CARPENTRY WORK at reasonable prices. Additions, alterations, fences and cabinet work. Phone Dave 385-2306 or 385-4921.

WE SPECIALIZE IN HOME REpairs, renovations, garages, etc. Expert workmanship. Reasonable rages. Free Estimates. 598-1241.

D. A. SMITH
Remodelling, renovations or general repairs. Free estimates. 386-8002.

G. C. LUNEY
Alterations, repairs, additions, Estimates 477-2470 after 6

36 BUSINESS SERVICES AND DIRECTORY

Carpenters

QUALITY WORK AT REASONable rates. Additions, renovations. Estimates, plans. Glover, 656-3745.

RENOVATIONS, ADDITIONS framing, finishing, cabinets. By hour or contract. 478-6267.

FROM BASEMENT TO ATTIC, one call does it all. Howard, 385-2943.

SMALL JOBS MY SPECIALTY Howie 478-4705, 478-2633

KITCHEN CABINETS, VANITIES, very reasonable. Phone 652-2587.

MINOR REPAIRS AND ALTERations. Reasonable rates. 383-3252.

WIRING, PLUMBING, CARpentry. 477-6568.

TIRED OF HIGH COSTS? ALL carpentry work. Jim, 478-8139.

Carpets and Linoleum

PROPYLON HARDTWIST
Special $9.50 sq. yd. 4 colors.
MULTI-TONE NYLON SHAG
Now only $10.95 sq. yd.
HOURIGAN'S
CARPETS AND LINOS LTD.
715 PANDORA AVE. 386-2401

CARPET TREND
Carpeting and linos all types sold and installed for less
185 Langford 386-7501

EXPERIENCED CARPET layers wanting commercial or residential work Reasonable prices. 384-3389, 386-9751.

EXPERIENCED FLOOR LAYER to repair or install carpets, lino, tile. Phone 383-3906.

PARKER JOHNSTON LTD.
1314 Broad Street 382-9181

Carpet Cleaning

RELIABLE CLEANING SERVICE Dry foam method. Satisfaction guaranteed. 383-0122.

Cement

WEST COAST CEMENT
Floors, carports, sidewalks
Cement sawing
388-6960

GERDA CEMENT FINISHING. Basements, sidewalks, driveways. etc.: 479-4756.

DRAINS — CEMENT — SEWERS
384-8306 Frank Politano 383-3495

Cleanup Service

LET ME CLEAN YOUR YARD, basement, garage and attic for the usable articles or bottles or anything you wish to pay me with. I also do excellent gardening, landscaping, tree and hedge trimming. Car removal, general house maintenance, Moving, Gutter work. Also will buy any article of use. Call "Ollie," 385-1661.

A. G. PERSONAL CLEAN-UP Vacant houses, halls, storage sheds, cleaned or vacuumed. Service Station pickup and all types rubbish hauled. Contacts invited. 479-4067 after 6, 388-5717 anytime.

NO CHARGE AND UP
Two young responsible men have large truck. Basement, attics, composts, etc. Very reasonable Bob's, 386-2151 anytime.

A-1 CLEAN-UP SERVICE
General cleaning, inside and out. Hauling. Building and all repairs. Trees pruned. Satisfaction guaranteed. 382-0438.

PROMPT AND EFFICIENT cleaning of yards, leaves, gutters, and hauling away of miscellaneous debris. Call Larry, 388-6373 after 6 p.m., 382-4627.

SERVEWELL SERVICES. DROP-A-Box, you fill it, or 1-ton or 3-ton truck. Rick O'Dell, 479-2861, 479-2858.

AMBITIOUS YOUNG MEN WITH truck ready to cleanup, moving, painting, small demolition. Available anytime. 479-8056.

MAN WITH LARGE TRUCK will do clean-up of yards, basements, 384-9745

EXPERIENCED HANDYMAN available, no job too small, reasonable. 382-8010.

IMMEDIATE CLEAN-UP SERvice. Large truck. Reasonable. 384-1755, 386-7225.

$3.50 AND UP
Butch 478-7511

MAN WITH PICKUP, SMALL clean-ups, anytime. 478-7908.

Contractors

DAVID TAYLOR
CONSTRUCTION 384-2565
A completely specialized service. — New construction — remodelling highly experienced in draughting and design. Victoria-Gulf Islands.

WE SPECIALIZE IN HOME REpairs, renovations, garages, etc. Expeet workmanship. Reasonable Rates. Free Estimates. 598-1241.

COMMUNITY SERVICES INFORMATION DIRECTORY

Adoption, Foster Care, Child Protection, Unmarried Parents:	
— Victoria, Oak Bay, Esquimalt, Saanich and Central Saanich	382-5121
— View Royal, Langford, Colwood, Sooke	478-5516
— Sidney, North Saanich, Gulf Islands	656-3941
Alcoholism	383-0415
Birth Control	384-0571
Cool Aid	383-1951
Crisis Line (24 Hours)	386-6323
Cowichan Crisis Line	748-8134
Day Care, Family and Marriage Counselling	382-5121
Emergency numbers, see the inside cover of the Telephone Directory:	
Environmental Centre	388-9832
Family Allowance, Old Age Security and Guaranteed Income Supplement	388-3631
Financial Assistance (Social Allowance and Supplement to Old Age Security):	
— Victoria	384-0571
— Saanich	385-4451
— Oak Bay, Esquimalt, Langford, Colwood, Sooke	478-5516
— Sidney, Central and North Saanich Gulf Islands	656-3941
Greater Victoria Assoc. for Retarded	382-4212
Handyman Service to Senior Citizens	383-7515
Homemaker	382-5135
Legal Aid — Criminal	386-1465
— Civil	382-6111
Saanich Mental Health Centre	479-1602
Victoria Mental Health Centre	382-6111
Public Health (Pre-Natal, Well Baby, Immunization and V.D. Clinics; School Health Services; Sanitation Services):	
— Victoria, Esquimalt	384-0571
— Saanich, View Royal	386-3251
— Oak Bay	598-3311
— Langford, Colwood, Metchosin	478-1757
— Sidney	656-1188
— Sooke	642-3122
— Ganges	537-5424
School Districts	
Community Information Officer	592-1211
No. 61 — Oak Bay, Esquimalt, Saanich, City of Victoria	592-1211
No. 62 — Langford, Colwood, Metchosin, Port Renfrew	478-1781
No. 63 — Rural Saanich, Central Saanich, North Saanich, Sidney	656-1111
Services for the Elderly	388-4268
Information on Community Health, Welfare, Recreational, Educational and Cultural Services	383-3133
Volunteer Bureau	383-4424

Published Daily as a Public Service

Classified—Victoria's Largest Proven Market Place—Where Your Articles Sell Faster! Cost Less to Sell—386-2121

Contractors

SIMPSONS-SEARS
CITATION
KITCHEN CABINETS
Let our planning and design experts plan your "Dream Kitchen" Superbly crafted cabinets in luxurious hardwood finishes. Phone for free no-obligation estimate.
When you remodel rely on the experts at
SIMPSONS-SEARS
388-9111

FEATURE KITCHEN AND Home Improvement Centre
2610 DOUGLAS ST.
PHONE 385-4921
KITCHEN AND REMODELING EXPERTS

RENOVATION CONSULTANTS
Experienced in the design and renovation of your building. We will co-ordinate finance and maintain every phase of your project. 592-7122

WHEATON CONSTRUCTION LTD.
Design, Build and Renovate
382-2159

COULTER AND ASSOCIATES CONSTRUCTION LTD.
Complete building service. Free estimates. Office, 386-1636.

FARMER CONSTRUCTION
Design — Renovations
388-5121

W. CAMPBELL LTD.
General Contractors
Building Consultants 479-3904

RENOVATIONS OR ADDITIONS to your home or office. Phone Al Wergeland Construction, 478-2998.

FRAMING, RENOVATIONS, ADditions, kitchens and repairs. Phone Alright Builders, 479-1160.

V.I.P HOME SERVICES LTD. Renovations, additions. Insulated stucco. 598-1611.

WIRING, PLUMBING, CARpentry. 477-6568.

Delivery and Transfer

2 MEN WITH PANEL TRUCK will do any hauling or moving to anywhere. 479-4250.

Drain Tile Service

WET BASEMENTS MADE DRY. Drain tiles cleaned and repaired. Free estimates. 24-Hour Service. 598-4551.

WET BASEMENTS MADE DRY, Drain tiles cleaned or repaired. 479-7945.

Dressmaking

KITTY'S DRESSMAKING, ALterations, made to measure without patterns. 386-9296, 384-1059.

BRIDAL RENTALS, COSTUMES, formals, dressmaking. 28 Burnside W 385-1542 Fashion Craft Shop.

ANN'S DRESSMAKING. SPECIALizing in alterations, hems. $1.50 up. 386-9466.

Drywall

PACIFIC DRYWALL CO.
Phone 383-7820 anytime

Electrical Contractors

J and H ELECTRIC
Rewiring, electric heating, appliance connection. 17 years experience. Free estimates.
479-3222

RESIDENTIAL REWIRING
Electric heating, appliances installed. Hydro financing.
BUCKLE ELECTRIC
479-3941 385-8082

McCOY ELECTRIC
New and Older Homes
Rewiring Expert—Electric Heating
386-0822 or 479-7561 Eves.

OLDER HOMES REWIRED—NO down payment. We finance through B.C. Hydro Plan.
EDDY'S ELECTRIC — 385-7666

Fencing

CHAIN LINK FENCING
— Free Estimates —
SIMPSONS-SEARS
388-9111

CHAIN LINK FENCING
D.D.P. ENTERPRISES—385-1512

PACIFIC FENCING, 592-4161
Screen block—Chain link—Wood

Flooring and Sanding

JIM DUNCAN
Floor sanding and refinishing, exp.
386-1509 anytime.

Furniture Refinishing

BEDROOM-DINING ROOM suites. Pianos. 383-5521, Alpha Finishers Ltd., Eves., 385-3519.

Gardening

"BRENTA GROWERS"
Excellent workmanship offered in complete garden maintenance, fall and spring clean ups, re-arrangemens and tree services by professionally trained and for many years experienced landscape-gardener. Reasonable prices plus satisfaction. 652-2881 (24 hours).

A. G. PERSONAL CLEANUP SERVICE, GARDEN AND LAWN MAINTENANCE
Rockeries rearranged, leaves raked, lawns planted. Pruning fruit trees or ornamental shrubs. Contracts invited. All rubbish hauled away or burned. 479-4067 after 6 or 388-5717 anytime.

LICENSED GARDENER
Clean-up, pruning, etc.
Gardening by contract
G. BARTA 479-3900

HARVEY'S LANDSCAPING AND garden service. Complete facilities Mr. Fong, 479-7078.

FRANK'S GENERAL GARDENing and pruning, 477-6661.

Gutter Cleaning and Repairs

5" CONTINUOUS ALUMINUM Gutter in Baked Enamel "We make it!" insist on 5", you pay no more. Takes care of itself for 20 years. "Easy terms." B.C. Aluminum, 479-3232

GUTTERING
Use our 20-year guaranteed white aluminum guttering.
SIMPSONS-SEARS
388-9111

FREE ESTIMATES—WILL clean or repair gutters, drain tiles, etc. A. G. Personal Clean-Up Service. 479-4067 after 6, 388-5717 anytime.

— SKYLINE —
Seamless Metal Gutters Ltd. Aluminum 5" continuous gutters. Free estimates 382-6807

GUTTERS CLEANED AND Repaired. Free estimates. Phone 479-7945.

Janitor Service

PARKING LOT SWEEPING, BY contract: 656-5183.

Landscaping

ROCKWALLS; ALL TYPES OF landscaping. Contracts invited. A. G. Personal Clean-Up Service. 479-4067 after 6, 388-5717 anytime.

GENERAL LANDSCAPING, PROfessional rock work, retaining walls, etc. 384-9563, 479-4465.

SALEM GROWERS LTD.
652-2973 652-3318

BARKER LANDSCAPING
Rock Work, patios, etc. Lawn specialists. Terms. 382-8323.

Masonry

PROFESSIONAL GUARANTEED general masonry work. Rock facing, retaining walls, bricks, blocks. 384-9565.

FIREPLACES AND REPAIRS, tile, slate, marble, brick and stone work. Sickes Masonry, 479-7348.

ALL KINDS OF MASONRY AND stonework, very reasonable. 386-0234.

BENITO BROS. MASONRY AND Stonework. Reasonable. 477-4434.

FIREPLACES, CHIMNEYS AND repairs. Ron Henson, 478-1557.

Moving

FAIRCO MOVERS SPECIALIZING in small local moving. Reasonable, dependable. 384-3434.

CARTAGE, SMALL MOVINGS, odds and ends, clean-ups. Reasonable rates. 383-3577 anytime.

Painters and Decorators

CLARK AND PATTISON PAINTING CONTRACTORS LTD.
Brush or spray. Paperhangers Texture and vinyl work. Will do all or part of any job. Paint store, BAPCO, GENERAL and PRATT AND LAMBERT paints, and rentals of all painters' equipment. Terms if desired. Phone 384-0443. 760 Bay St.

ISLAND DECORATORS
Painters Paperhangers
Spray Painters
Plaster Repairs
Convenient Time Payments
383-9059 Eves. 382-1479

RENOVATION CONSULTANTS
Experienced decorators who will advise and co-ordinate all your interior and exterior painting. Free estimates and financing available. 392-7122.

TED HILL-TOUT
A complete decorating service, interior and exterior — spray or brush — papering — store — terms. For careful work at reasonable prices, please call 598-4012.

WEBB AND SON
384-6827 — Paperhanging, painting. Quick, clean, reliable. First-class workmanship. 30 years' experience Victoria. Terms if desired.

BROTHERS PAINTING AND DECORATING
Free appraisals, color consultant. All types of painting. All types of repairs. Commercial, farm, residential. Lowest rates. Terms. Work guaranteed. 383-8112.

PAINTING AND DECORATING
Reasonable rates. Satisfaction guaranteed. Terms. 382-7885, 479-2473.

PAINTING, DECORATING AND paperhanging. Reasonable. Paul Larsen, 384-0768 after 5 p.m.

EXTERIOR AND INTERIOR Special low prices. For clean low. Phone Douglas, 477-3207.

PAPER HANGING, PAINTING. Tommy Harker, 383-3474

SCANDINAVIAN
Painters and Decorators, 382-0713.

Plasterers

FRED BLANCHARD AND SONS
Plaster, stucco, drywall
Repairs our speciality
656-3638 656-4556

STUCCO, DRYWALL AND IMITAtion granite stone. Commercial and residential. Stan Olson, 383-0897 after 5 p.m.

COLEMAN PLASTERING LTD. Quality work, keen prices. Free estimates for stuccoing your older house. Ph 598-3433.

PLASTER AND STUCCO REPAIRS. Free estimates. Phone 598-5305 anytime.

STUCCOING, PLASTERING Alterations. Reasonable, 479-4779.

Plumbing and Heating

REASONABLE RATES ON ALL types of plumbing, large or small. 479-5054 anytime.

S. H. BROWN
Repairs—Remodelling—New Work
479-5641 4051 Wilkinson

PLUMBING AND REPAIRS. Save this ad for $2 discount. 383-0792.

Roofing and Siding

SIMPSONS-SEARS
ASPHALT SHINGLES
Supplied — Installed
Ask about our exclusive heavy duty 250-lb. Superlock.
SIMPSONS-SEARS
For Free Estimate Call
388-9111, Local 264

MAYBE YOU DON'T REALLY need that new roof. We specialize in roof repairs. Island Roofing, 385-4221.

PARKER JOHNSTON LTD.
1314 BROAD STREET, 382-9181
"Roofing Victoria Since 1935"

Stamps and Coins

STAMP COLLECTION, 2 ALBUMS for sale. 384-6058.

Tree Service

DUTCH LANDSCAPERS
Complete tree service. Pruning fruit trees, trimming evergreens. Free estimates. 30 years' experience. 479-7474.

HOUSTON TREE SERVICE
Complete tree service, bulldozing, land clearing. Standing and felled timber wanted. Insured. 388-9515.

MT. VIEW TREE SERVICE
Everything in trees. Estimates. Insured. 479-3873 or 479-1567.

THETIS HEIGHTS TREE SERvice. Topping and falling. Free estimates. 478-2318.

MAN AND CHAIN SAW FOR hire. 656-5183.

Upholstery

DANISH UPHOLSTERY
Estimates — Delivery — Pickups
FREE
Phone 652-1591 Anytime

A. B. C.
ADVANCE BOOKING CHARTER with
WARDAIR CANADA LTD.
All new fare structure plus the full schedule of daily East or Westbound flights Via Boeing 707 and 747 jets.

Non stop 1st class return flights to London, Amsterdam, Frankfurt and Copenhagen. Commencing April 2, 1973.
$249
FOUR SEASONS TRAVEL LTD.
For 7 years representing Wardair exclusively.
384-7108 212-620 View St.

CHARTER BARGAINS
London, $225 return
Mexico, $276 return
(Air fare, hotels and transfers included.)
Hawaii, $215 return
(Air fare, hotels and transfers included).
386-2485
CHARTER FLIGHT CONSULTANTS

WINTER HOLIDAYS
BOOK NOW
16 days in Hawaii from $299
Hotel and air fare included.
LEISURETIME TOURS
430-1070 DOUGLAS 385-9725

EASTER CHARTER FLIGHT
list to Europe and Hawaii.
BUDGET TRAVEL LTD.
641 JOHNSON 384-7121

HANDSOME, ADVENTURESOME, young man with large boat, planning Northern Vancouver Island cruise would like to meet attractive girl 25-32 who enjoys same. Must like love and affection and children. Victoria Press Box 451.

IS THERE A SHY, LONELY, reasonably attractive girl on the island who would care to write to a guy in the same boat. I am 23 and sincere. Object companionship. Photo appreciated. Victoria Press, Box 431.

IS THERE AN ATTRACTIVE and congenial woman 35-40 who would like to share dwelling with gent for companionship and light cooking. Should have car. All expenses will be paid, some travelling. Phone 479-6362, after 6 p.m.

MAN DRIVING TO THUNDER Bay, Ontario, December 23, returning December 31. Room for 2. Share driving and gas. Phone 385-2075 after 6.

ATTRACTIVE, EDUCATED LADY wishes to meet divorced gentleman or widower (35-45) for occasional dates over Christmas. Victoria Press, Box 421.

SHY AND LONELY YOUNG man, 24, wishes to make friends, object companionship. Reply with details and photo if possible, to Victoria Press Box 422.

WILL DRIVE YOUR CAR TO Calgary, via Cranbrook, arriving Dec. 15. Bonded, abstainer, mature, reliable, references. 383-2625 anytime.

LONELY WIDOW WITH EARLY teenage child would like to meet lonely, decent gentleman aged 35 to 65 years. Object companionship. Victoria Press, Box 439.

ACTIVE HONEST MAN, 56, 5'9", would like to meet active, honest woman, for companionship. Victoria Press, Box 419.

YOUR HEALTH: Dr. Walter Alvarez

Escalators Can Be Hazardous

Many people would do well to subscribe to the journal, Family Safety, put out by the U.S. National Safety Council. It is full of helpful articles on how to prevent home, traffic and recreational accidents.

In the summer, 1972, issue is an article entitled "What You Should Know About Escalators." It tells how people, especially children under 6 years of age, and adults 55 years or older, can be injured in escalator accidents. Although they are not frequent, and fewer than 1,000 accidents are reported each year, when they happen, they can be very serious.

Children can have fingers mangled and crushed or even torn off. One 5-year-old boy in Chicago fell on the down escalator in the subway station, and because his jacket sleeve got caught in the mechanism, he was dragged to the bottom of the escalator, and his left ear was severed and his right arm was mangled.

Usually, the accident happens because the child is playing and jumping on or off the escalator, and clothing—jacket sleeves, long clothes or shoes with rubber soles—can get pulled into the machinery. Generally, escalators have safety switches that automatically shut off the power when the're touched by something that is caught in the machinery. Some escalators have only two switches, while others have six or even 11 at intervals along the skirt guard.

One danger is that when a shot or boot sole is run along the bottom edge of the escalator, if the sole is made of plastic, it can become heated and can stretch enough to get caught. It is dangerous for a child to sit down on the steps of the escalator, or to put his hands on the step above him to balance himself. One of put his hands on the step above him to balance himself. One of the biggest problems that safety directors face in department stores is that parents sometimes take strollers and buggies on escalators, in spite of signs specifically prohibiting it, and this can be dangerous.

Obviously, the thing to do is to behold the child's hand and keep him away from the sides of the escalator, and to keep him from playing on the escalator, as if it were a toy. As the author of the article says, "The escalator is not a plaything. It is not a baby-sitter that entertains children while mother is trying on a dress."

Family Safety is published quarterly by the U.S. National Safety Council, 425 N. Michigan Ave., Chicago, Ill. 60611.

TV PROGRAM LISTINGS

EVENING

CBUT—2 Vancouver | KOMO—4 Seattle | KING—5 Seattle | CHEK—6 Victoria | KIRO—7 Seattle | CHAN—8 Vancouver | KCTS—9 Seattle | KTNT—11 Tacoma | KVOS—12 Bellingham | KTVW—13 Tacoma

6 P.M.
2—Lucy Show
4—News
5—News
6—News
7—News
8—News
9—Meet the Arts
11—Jeannie
12—To Tell the Truth
13—Name of the Game

6:30 P.M.
2—Hourglass
4—News
5—News
6—News
7—News
8—News
9—Book Beat
11—That Girl
12—News
13—Name of the Game

7 P.M.
2—Hourglass
4—To Tell The Truth
5—Truth or Consequences
6—Gunsmoke
7—You Asked For It
8—Brady Bunch
9—Special continued
10—Arts Calendar
11—Beverly Hillbillies
12—Let's Make A Deal
13—Name of the Game

7:30 P.M.
2—Dick Van Dyke
4—Viewpoint
5—Hollywood Squares
6—Gunsmoke
7—Thrillseekers
8—Sonny and Cher
9—Wall Street Week
10—B.C. Trails
11—Dragnet
12—Maude
13—Movie: Razor's Edge

8 P.M.
2—M-A-S-H
4—Brady Bunch
5—Sanford and Son
6—M-A-S-H
7—Rudolph the Red-Nosed Reindeer
8—Sonny and Cher
9—Washington Week
10—B.C. Trails
11—Basketball: Seattle vs. Los Angeles
12—Medical Centre
13—Movie continued

8:30 P.M.
2—All in the Family
4—Partridge Family
5—Little People
6—All in the Family
7—Rudolph continued
8—McMillan and Wife
9—Just Generation
10—All About Curling
11—Basketball continued
13—Movie continued

9 P.M.
2—Tommy Hunter
4—Room 222
5—Ghost Story
6—Tommy Hunter
7—Movie: Gift of Love
8—McMillan continued
9—Masterpiece Theatre
10—French Program
11—Basketball continued
12—Movie: Birdman of Alcatraz
13—Movie Continued

9:30 P.M.
2—Tommy Hunter continued
4—Odd Couple
5—Ghost Story
6—Tommy Hunter continued
7—Movie continued
8—McMillan continued
9—Masterpiece Theatre
10—U.N Achievements
11—Basketball continued
12—Movie continued
13—Prisoner

9 P.M.
2—To See Ourselves
4—Love, American Style
5—Banyon
6—Love, American Style
7—Movie continued
8—Of Men and Women — Special
9—Evening Edition
11—News
12—Movie continued
13—Prisoner continued

10:30 P.M.
2—Tommy Banks
4—Love, American continued
5—Banyon continued
6—Love, American Style
7—Movie continued
8—Special continued
11—News
12—Movie continued
13—Ghost and Mrs. Muir

11 P.M.
2—News
4—News
5—News
6—News
7—News
8—News
11—Movie: Carry on Nurse
12—Movie continued
13—Virginian

11:30 P.M.
2—Movie: Variety Girl
4—Rock Concert Special
5—Johnny Carson
6—News
7—Movie: Dracula's Daughter
8—News
11—Movie continued
12—Movie continued
13—Virginian

12 MIDNIGHT
2—Movie continued
4—Special continued
5—Johnny Carson
6—McMillan and Wife
7—Movie continued
8—Movie: Giant From the Unknown
11—Movie continued
12—Young and the Willing
13—Virginian

12:30 A.M.
2—Movie continued
4—Movie: Rogue River (1:00)
5—Johnny Carson
6—McMillan continued
7—Movie: Teen-Age Werewolf
8—Movie continued
11—News; Sports
12—Movie continued
13—Movie: Wolf Larsen

ALL TIMES ARE LOCAL

CHANNELS RESERVE RIGHT TO MAKE LAST-MINUTE CHANGES

EARLY SATURDAY

8 a.m.
4—Osmonds
5—Pink Panther
6—Topic
7—Bugs Bunny
8—Visit With Santa
12—Tennessee Tuxedo

8:30 a.m.
4—Cartoon Movie
5—Hound Cats
6—Woodworking
7—J. P. Patches
8—Kiwanis Auction
12—Sabrina

9 a.m.
2—French Program
4—Cartoon Movie
5—Roman Holiday
6—Outdoors Unlimited
7—Chan Clan
8—Auction continued
11—News (9:15)
12—Chan Clan
13—Contract

9:30 a.m.
2—French Program
4—Brady Kids
5—Barkleys
6—Ucie Bobby
7—Cartoon Movie
8—Auction continued
11—Movie: City Never Sleeps
12—Scooby Doo
13—Contact

10 a.m.
2—French Program
4—Bewitched
5—NFL: Cleveland at Cincinnati
6—Uncle Bobby
7—Cartoon continued
8—Auction continued
11—Movie continued
12—Cartoon continued
13—Grambling Football

10:30 a.m.
2—French Program
4—Kid Power
5—Football continued
6—Waterville Gang
7—Josie and the Pussy Cats
8—Auction continued
11—Movie continued
12—Hardy Boys
13—Football continued

11 a.m.
2—French Program
4—Funky Phantom
5—Football continued
6—Puppet People
7—Flintstones Comedy Hour
8—Auction continued
11—Consumer Report
12—Flintstones Comedy Hour
13—Movie: Sioux Uprising

11:30 a.m.
2—French Program
4—Upsville
5—Football continued
6—Story Theatre
7—Flintstones continued
8—Auction continued
11—Golden Years
12—Flintstones continued
13—Movie continued

12 noon
2—Children's Cinema
4—Monkees
5—Football continued
6—Children's Cinema
7—Archies TV Funnies
8—Auction continued
11—NFL Highlights
12—Jonny Quent
13—Movie continued

12:30 p.m.
2—Cinema continued
4—American Bandstand
5—Football continued
6—Cinema continued
7—Year 2000; Pre-game
8—Auction continued
11—Movie: The Plunderers
12—Cartoons; Pre-game
13—Movie continued

1 p.m.
2—International Tennis
4—World Wide Sportsman
5—Sports Profile
6—International Tennis
7—Football: Washington vs. Dallas
8—Auction continued
11—Movie continued
12—Football: Washington vs. Dallas
13—Movie: Young Don't Cry

1:30 p.m.
2—Tennis continued
4—Football: N. Dak. — Cal. Poly
5—McHale's Navy
6—Tennis continued
7—Football continued
8—Auction continued
11—Movie: Young People
12—Football continued
13—Movie continued

2 p.m.
2—International Tennis
4—Football continued
5—High Road to Danger
6—International Tennis
7—Football continued
8—Auction continued
11—Movie continued
12—Football continued
13—Movie continued

2:30 p.m.
2—Tennis continued
4—Football continued
5—Community Workshop
6—Tennis continued
7—Football continued
8—Auction continued
11—Movie continued
12—Football continued
13—Movie continued

3 p.m.
2—Curling
4—Football continued
5—Flipper
6—Wrestling
7—Football continued
8—Auction continued
11—Cinderella
12—Movie continued
13—Behind the Wheel

3:30 P.M.
2—Curling continued
4—Football continued
5—Death Valley Days
6—Wrestling continued
7—Football continued
8—Auction continued
11—Cinderella
12—Football continued
13—Jamboree

4 p.m.
2—Bugs Bunny
4—Football continued
5—Movie: Glass Menagerie
6—Bugs Bunny
7—Outdoors
8—Auction continued
9—Sesame Street
11—Lassie
12—Funorama
13—Movie: Texas Rangers

4:30 p.m.
2—Bugs Bunny
4—Ski Northwest
5—Movie continued
6—Bugs Bunny
7—Wagon Train
8—Auction continued
9—Sesame Street
11—This is Your Life
12—Funorama
13—Movie continued

5 p.m.
2—Hockey: Vancouver at Toronto
4—Wide World of Sports
5—Movie continued
6—Hockey: Vancouver at Toronto
7—Wagon Train
8—Auction continued
11—Explorers
12—Appointment with Destiny — Special
13—Movie continued

5:30 p.m.
2—Hockey continued
4—World of Sports continued
5—Movie continued
6—Hockey continued
7—News
8—Auction continued
9—Electric Company
11—Safari to Adventure
12—Special continued
13—The Virginian

ALL TIMES ARE LOCAL

CHANNELS RESERVE RIGHT TO MAKE LAST-MINUTE CHANGES

RADIO LOG

AM Stations—Victoria: CJVI, 900; CFAX, 1070; CKDA, 1220; Vancouver: CJOR, 600; CBU, 690; CKNX, 980; CKWX, 1130; CHQM, 1320; CKVN, 1410. Seattle: KIRO, 710; KOMO, 1000; KING, 1090. Bellingham: KARI, 550. Port Angeles: KONP, 1450.

FM Stations—Victoria: CFMS, 98.5; Vancouver: CKLG, 96.3; CFQM, 103.5; CBC, 105.7; CBUF, 97.7 (French—6 a.m. to 1 a.m.). Seattle: KLXI, 95.7; KLSN, 96.5; KING, 98.1; KIRO, 100.7; KETO, 101.5. Tacoma: KTNT, 93.7; KLAY, 106. Edmonds: KBIQ, 105.3. Bellingham: KERI, 104.3.

Most stations broadcast news bulletins on the hour and on the half-hour at early morning and evening peak periods.

Major Newscasts: CBC-FM, 7 a.m.: BBC News, Monday to Saturday: National news: CFAX, CKDA and CJVI, 8 a.m., 12 noon (noon report), 5:30 p.m. (news hour); Saturday and Sunday, 8 a.m., 12:30 p.m., 6 p.m. and 10 p.m.

TIMES GOOD MUSIC HOUR

8 P.M. — CJVI

Music of Carousel—Rodgers-Hammerstein; Long Ago (Cover Girl), Mario Lanza; The Night Is Young and You're So Beautiful, Mario Lanza; My Heart Stood Still (Connecticut Yankee), Mario Lanza; Afternoon of a Faun—Debussy; Fetes from Nocturnes—Debussy; March of the Toys (Toyland) Herbert; O Holy Night; The Skaters Waltz.

DENNIS THE MENACE

CROSSWORD by Eugene Sheffer

ACROSS
1. Pierce
5. Loki's daughter
8. Auction off
12. Famous river
13. — Le Gallienne
14. Factual
15. Kiln
16. Recently enlisted soldiers
18. Military unit
20. Beginning
21. Youth
22. Large tank
23. Cringe
26. Parade leader
30. — Gardner
31. Weapon
32. Australian bird
33. Paraded
36. Cleansing agent
38. Border
39. Tease (slang)
40. Smallest military unit
43. Military officer
47. Supplied
49. Scarce
50. Assistant
51. Literary collection
52. S-shaped molding
53. Stupefy
54. Female swan
55. Promontory

DOWN
1. Slush
2. River duck
3. Handle
4. Combat
5. King of Judea
6. Level
7. Resin
8. Feats
9. Sister of 45 Down
10. Stringed instrument
11. For fear that
17. Bellow
19. Paddle
22. Truck
23. Machine part
24. Eggs
25. Conflict
26. Mire
27. Pronoun
28. Chalice
29. Unit of illumination
31. Muffin
34. Cowardly
35. Conceal
36. Enclosure
37. King of the fairies
39. Fortification
40. Health resorts
41. Abandon
42. Language of Pakistan
43. Biological factor
44. Fashion
45. God of war
46. Dregs
48. Shrill bark

Average time of solution: 23 min.

S	L	O	P		H	O	P	I		S	H	E
P	I	N	A		A	M	I	D		H	E	R
A	D	E	S		R	I	L	E		E	S	S
T	O	R	S		E	T	O		C	A	S	T
			T	A	M		T	I	O			
R	I	G	H	T	S		S	O	L	A	C	E
A	L	E	E				L	E	T	I	O	N
T	E	T	H	E	R		H	E	E	D	E	D
			A	M	A		A	R	C			
B	A	S	T		I	L	L		T	E	S	S
O	N	E		I	D	O	L		I	D	E	E
L	E	R		M	E	R	E		O	D	E	S
E	T	E		P	R	E	Y		N	A	P	S

Answer to Previous Puzzle

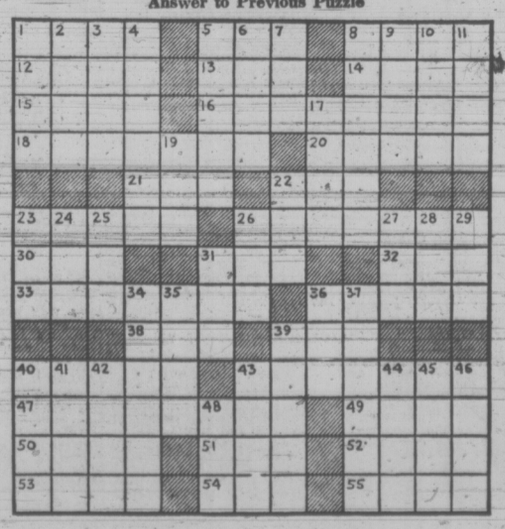

VICTORIA TIMES, FRIDAY, DECEMBER 8, 1972 37

Ladies and Gentlemen

Will you please read below, very carefully, for a few minutes.

I know you have problems and worries, financially etc. to think about; but you must become fully interested in the business of how your City is being run, and how your tax dollar is being spent. Do not continue to be as ignorant, uninformed and careless, as you are now.

I know the usual things for a candidate to do are (whether for Alderman, MLA, or Federal); smile nice to everybody, use a picture in the newspaper taken a few years ago, do not make anybody dislike you; make absolutely sure you are a nice guy. Casting all these aside I simple intend to be myself; give you some facts; tell you why I am asking you to elect me as Alderman and let the chips fall where they may. I am sick and tired of watching councils and mayors come and go, and the city, because of them, getting into mess after mess; financially the books looking worse and worse; councils and mayors changing their minds as if they were changing their shirts, on things that mean Thousands and millions of dollars to you the taxpayer. Here are some of the reasons why I am running for Alderman.

1. Concerning the proposed Mace Development. Teenaged children would know that such a huge structure in that already congested area would be foolish to even think about; let alone seriously consider, as some of the present council have done.

Two aldermen presently running for office again should not be re-elected as they have repeatedly stated that we must not discourage developers. This of course you have read in the newspapers more than once. They voted for the development, as you have read about.

These streets: Simcoe, Croft, Niagara and Toronto are mere cow trails, meant for horse and buggy, and are finding it very difficult to cope with the present traffic; let alone even try and cope with the proposed bedlam that would follow if such a development was allowed. The people of James Bay (as all of us) must actually "aim" our cars past one another now as we slowly wend our way past one another, down these streets. These streets are only 21, 32, 31 and 20 feet wide. Yet, the above mentioned gentlemen voted to have this catastrophe happen. It would cost the city hundreds of thousands of dollars to expropriate properties, to widen roads, to accommodate the traffic to say the very least. These gentlemen are very concerned about the developers. I thought they were to be concerned about you people. Thousands and thousands of you.

2. Speaking about one of the above gentlemen. If my memory serves me correctly, I believe he was the gentleman largely responsible for the swimming pool being located at Central Park. This bad move whoever was responsible has subsequently cost the city an additional $194,534 for the purchase of parking space; not counting the loss of an additional $86,000 in one years operation of our swimming pools, (one year)! Where will this end up?

3. Here are some more figures of loss. In the past 3 years alone we have lost (the city) by poor management of councils and mayors:

(A) The Memorial Arena — $238,869.00.

(B) The Crystal Gardens — $320,000.00.

(C) The McPherson Playhouse — $127,274.00.

(D) The Athletic Park — $91,600.00.

$778,262.00 loss in 5 short years — on these items alone!

How many more could one dig up?

4. The city is overloaded with "departments" etc. which are absolutely unneessary, which need a "weeding out."

5. Pollution is everyones concern. Our councils in past and present encourage and contribute to pollution by allowing the worst kind of pollution to exist; in our city noisy and dangerous aircraft flying over our peaceful homes. Experts in the field of pollution, tell us noise pollution is the worst kind and most dangerous to humans. Legal action should have been taken against the ones who so have allowed this.

6. A large amount of money spent on the purchase of acreage at Smiths Hill. Most people don't even know where this is; and no parking available for them if and when they did find it.

7. When invited to the Reid Centre (Public Meeting) we were told by the chairman to be quiet, when we asked for the microphone to be used so we could hear what was being said. Told we would have to leave! if not quiet. Incredible? But true. Chairman? An alderman seeking re-election. This of course you have also read about.

Council made fools of decent people, that they represent. Decent people who were there sincerely and concerned. Councils as such should surely be elsewhere; anywhere but in our Council chambers. Again, the developer was not humiliated. The taxpayer was.

8. Only one member of council being on the planning department; and only one on the police commission. A ridiculous situation. All council members should be and have full say on all matters and departments concerning you people. We represent all of you on all things, not just a few.

9. City council in past months paid almost $1,000,000 (one million) for less than an acre of land; (with your money.) Incredible? But true. It's easy to raise one's hand when voting there. It's not their money.

10. If the present council, and the council and mayors of the past would run their personal businesses as they run yours on city council, they would definitely be bankrupt a long time ago. Why don't you, the taxpayer, keep a better control of the situation by better representation for one thing?

11. One of the most beautiful streets in Canada, Cook Street, between Fort and Beacon Hill Park, ruined forever. Where were your council and mayors of the past to stop this? Those beautiful Chestnut trees ripped apart by city workers as though some mad men had done this. Our most beautiful street of trees ruined forever. Incredible? But true.

12. The planning of the city, particularly James Bay has been a fiasco from the start. It needs a new complete look by some persons who know this city thoroughly and I most definitely do. My business forces me to know it, completely, (inside-out). Last time, some people completely green and new to our city were among the planners and leaders, and you see the results.

13. Did you know that the city owns a restaurant and leases it in operation and opposition to its own taxpayers? Incredible? But true. Strange? I agree with you.

14. Have you seen our city hall close up lately? Have you seen the pigeon manure all around the bottom, so much so the paint has disappeared in many places? A mess. How come our concerned council hasn't seen, and improved this? Beautiful Victoria!

15. This latest council expenditure. Council and mayor giving the firemen a raise! I would definitely be against this. But again, it's not the mayor's or aldermen's money. Did you know they received two raises in the past year? Did you know they get their uniforms paid for? Perhaps this is another of the city's operation (in loss) that it could consider to sell and let a private company look after our fire protection. (Something to look into?) Could be.

16. People fixing up their houses and beautifying them get an increase in taxes now! I would propose a scheme of encouragement for such. A tax reduction on a percentage basis for few years after beautifying, to encourage a more beautiful city.

So much more to be said, but costs so much money to say it. I have no group, club, or organization behind me as some other candidates seem to have. I ask for your vote. Let me prove myself, you can always vote me out if I don't produce! I would do much more digging for you and come up finally with a reduction; which is long overdue.

PLEASE VOTE
H. BITTERMAN

Inserted by Bitterman for Alderman Committee.

39 PERSONALS

ATTRACTIVE WOMAN WOULD like to meet gent, 30 to 50, outings, companionship. Victoria Press Box 448.

WILL PAY EXPENSES IN RETURN for ride to the Okanogan, December 23rd. Phone 384-7455 evenings.

SINCERE GENTLEMAN, 46, would like to meet attractive, petite lady, 38-45, for companionship. Victoria Press, Box 447.

ALCOHOLICS ANONYMOUS
If you have a drinking problem and want to quit, phone 383-0415.

PREGNANT AND DISTRESSED? Birthright can help you. 384-1431.

40 BUSINESS PERSONALS

ARE YOU TOO BUSY TO GET A hair cut or style this Christmas? If so, remember The Heights Hair Stylist are open from 9 a.m.-10 p.m. for your convenience. Five barbers to serve you. Have a Merry Christmas, not a hairy Christmas. Make an appointment or come as you are. We are qualified for all phases of work in the field of cutting and styling. We are located next to K-Mart in the Mall. Phone Fred Diana, proprietor, 477-6912.

SINGLE, SEPARATED, DIVORCED
Are you having difficulty qualifying for a mortgage? Are you fed up with paying rent? Call Wilf Cotton at Bayshore Realty Ltd. No obligation. 388-6424 or Res. 479-3876.

SEWING MACHINE PROBLEMS? Expert professional service. Any make, any time. F. Rogers, 477-8126.

HELENA IS BACK TEA READING Tuesday, Wednesday, Thursday, 2-4:40 p.m. Guvnor's Pancake House, 712 Yates.

EXCELLENT LIFE SIZE OIL portraits, $40 and up. By Vicki, 383-8489.

BEAUTIFUL INDOOR POOL AND sauna, open to public, restricted basis. Queen Victoria Inn, 386-2812

HAVE YOUR HOROSCOPE PERsonally done. Accurate, confidential. Call Rosheen. 383-0405.

ARE YOU FIT FOR KNITS?? Phone MILADY'S about our weekly special. 385-3389.

MRS. PAYN-JONES, TRANCE medium, questions answered, advice given. 386-3603.

HOW TO QUIT SMOKING? SMOKE WATCHERS. 383-6914

VICTORIA HYPNOSIS CENTRE LTD., Ste. 101-645 Fort St. 388-9722.

42 EDUCATION

HIGH SCHOOL AT HOME. Canada's Leading School. Free booklet, National College, 444 Robson St., Vancouver 3, B.C. 688-4913.

T U T O RING—PROFESSIONAL help by experienced teacher. French, Math, new and old method. 598-2331.

GERMAN TUTORING AND CONversation by experienced German teacher. 382-0585.

43 DANCING

BALLROOM DANCE INSTRUCtion, your club or location. 383-6692.

60 FUEL

DAVIES BROS. FUEL
Freshly cut alder $15 per pickup load delivered. Some dry fir and alder while it lasts. 642-3057.

AVOID WINTER STORAGES, buy your Presto Logs now Ardee Fuel Ltd., 656-1331.

SPLIT ALDER CORD WOOD stacked, $23 delivered. 478-7305, 478-7106.

CHOICE DRY MAPLE FIREplace wood. Phone 479-4670.

FIREPLACE WOOD, $2.50 A trunk load. 479-4867.

63 TIMBER

WANTED: TIMBER STANDING or felled. Fir, cedar or hemlock logs. Top prices paid. Ideal Sawmill Co. Ltd. 385-0441

65 BUILDING SUPPLIES

S. J. PEDEN LTD.

4x8 FIR PLYWOOD

Sanded		Unsanded	
1/4"	$5.10	5-16"	$4.15
3/8"	$6.95	3/8"	$4.65
1/2"	$8.50	1/2"	$6.70
3/4"	$10.80	5/8"	$7.90
		3/4"	$9.25

4x8x3/8 std. T and G sheathing A sheet $9.25

CHECK OUR PRICE ON ORDERS OF 10 SHEETS OR MORE

We have in stock a full range of 4" and 6" Transite sewer pipe and fittings.

S. J. PEDEN LTD.
3855 QUESNEL ST.. 386-3464

CUBBON BUILDING SUPPLIES
A YARD OF GOOD LUMBER
25 pcs 2 x 4 approx 8 feet 9.95
4x8 3/8" Gyproc 2.39
4x8 1/2" Gyproc 2.69
Garbage cans, Galv. 3.99
Presto logs 10 for 1.00
Totem logs carton of 12 1.00
Ping Pong Table Tops 9.99
3/4" 4x8 Sanded Fir Ply 8.95
1/4" 4x7 Sanded Fir Ply 3.99
700 lin 1 x 10 Ranch Panel 40.00
1000 lin 1 x 8 Eco Cedar Bds. 35.00
1000 lin 1 x 10 Eco Cedar SL 55.00
1000 lin 1 x 10 Eco Cedar Bds 55.00
1000 lin 2 x 4 Utility 95.00
2 x 10 Utility 18 foot Ea. 3.30
2 x 10 Utility 20 foot, Ea. 3.60
25 pcs 2 x 4 approx. 8 feet $9.95
Open 8 a.m. till 5:30 p.m. 6 days
Also Friday nite till 9:00 p.m
1720 Cook St. 384-8181

why pay more?
1000 bm 2x4, 2x6 and 1" lumber $32.95
4x8-3/8 gyproc no. 1 $2.49
4x8-4m amazon panelling $4.19
4x8-4m vg mahogany prefin. $3.25
$3.25
2" down pipe, 10' long $1.86
galv. gutter, 10' long $2.90
plastic fibre gum, gal. 2.25
totem logs, 12 for $1.00
toilet seats — solid — white $5.95
plastic counter topping $11.95
Westward batteries, 2 for 49c
1x4 strapping, ft. 4c
2x10 random length util., ft. 25c
rent a rug shampooer for $1.00 per day
we cut glass to size.
post office open Monday through Saturday, 9 to 5:30
langford building supply and hardware ltd.
940 goldstream ave. 478-1724

QUALITY READY-MIX CONCRETE
Yes, there is A DIFFERENCE
To make sure you get the best concrete possible, Butler Brothers are constantly testing and checking all materials that go into our product.
BUY THE BEST IT COSTS NO MORE
5-days a week delivery
BUTLER BROTHERS
652-1121

COLUMBIA READY-MIX LTD.
—ready-mix concrete
—sand
—gravel
—drain rock
—fill materials
Phone 478-1701
860 Attree Rd.

SAANICH LUMBER YARDS
3042 Douglas St., 385-2486
NIGHT PHONE 479-1423
"XMAS SUGGESTIONS"
Sabot kit (sailing) $39.00
Pram dinghy kit $32.50
8'x10' greenhouse $175.00
Work Bench $10.60

Ideal Sawmill Company Ltd.
2735 Bridge St.
Lumber — Lumber Special Sale 2x4, 2x6, 2x8, 2x10, 1x6, 1x8 shiplap, all new lumber, $58 per F.B.M. and up. 385-0441

NEW LUMBER, 2,000 LIN. FEET. 2x4s, surplus after house construction. $160. 388-6035.

65 BUILDING SUPPLIES

STEWART % HUDSON
STEWART & HUDSON

CHRISTMAS BARGAINS
CHRISTMTS CUT-OUTS from 1.29
PING PONG TABLES WITH FRAME 19.95
TABLE TENNIS SET FOR FOUR 4.99
COLORED PRESTO LOGS — Box of 6 1.89
BLACK AND DECKER TOOLS from 12.88
INTERIOR LATEX PAINT — White gallon 3.99
LIGHT FIXTURES from 1.99
MARBLE VANITY SINK TOPS from 32.99
VANITY CABINETS from 37.99
MIRRORS — large selection from 3.99
CARPET REMNANTS — Large selection

NEW PREFINISHED PANELS
4'x8' — French Vanilla 9.49
4'x8' — Jeanette 9.49
4'1/48' — Gold Texture Ceiling Panel 7.49
4'x8' Texture ceiling panel 7.49
4'x8' — White Stockade 6.99

DOOR SPECIALS
1 3/8" thick seconds from 3.99
1 3/4" thick seconds from 7.99
1" thick bifold panels from 2.49
14 7/8"x94 3/4"x1 1/8" Ribbon mahogany panels 3.49
17 7/8"x94 3/4"x1 1/8" Ribbon mahogany panels 4.39

DOOR LOCK SPECIALS
Passage set 2.66
Bathroom Set 3.44
Key Lock Set 5.44

MOULDING SPECIALS
CASING SETS
2 1/4" Fir and Hemlock 1.49
1 5/8" fir O.G. .99
Common Cedar Lattice per ft. .04 1/2
3/4"x1 1/4" Cedar per ft. .07

Prices Effective VICTORIA ONLY
Open Monday Through Saturday 7:30-5:30
CHARGES — BUDGETS— 386-3211
400 Gorge Rd. East
STEWART & HUDSON

USED RED BRICKS, SAND AND GRAVEL. OK TRUCKING CO. LTD., 760 TOPAZ, 386-3414.

70 MUSICAL INSTRUMENTS

DRIVE-IN MUSIC
LOTS OF PARKING
Open Mon. - Fri. till 9:30
Saturdays till 6:00
XMAS COMBINATION SPECIAL
Electric guitar and amplifier $71.88 - $162.88
CHRISTMAS ORGAN SPECIAL
Farfisa 2 manual organ with rhythm. Reg. $1079, now $999 with 10 complimentary lessons.
DELUXE RHYTHM UNIT $299 (fits all organs)
BERNIE PORTER MUSIC
382-9542 725 Caledonia

TRADE-IN ORGANS
SPECIALLY PRICED
Phillips single keyboard chord organ $488
Hammond ebony chord organ $595
Electrohome 2 manual $695
Lowrey Holiday model $695
Other models to choose from.
Convenient credit terms available. WOODWARD'S Mayfair, 2nd Floor.

GUILD D-50 $485.00
De luxe plush arch top case $ 75.00
GUILD D-40 $350.00
De luxe flannel arch top case $ 53.00
GUILD F-20 (spruce top) $215.00
Standard case $ 17.50
GUILD S-90 (solid body electric, twin humbucking pickups, natural finish $275.00
Plush lined hard shell case $ 54.50
Full factory warranty
SOUND SOURCE MUSIC
Vancouver Island's only authorized GUILD Dealer.
2250 OAK BAY 598-3514

YOUR ONE-STOP MUSIC CENTRE
Instruments — Accessories for all instruments —
Classical and Popular Music
Complete Repair Service
School Band Rentals
"everything in music"
HALL-FAIRFIELD MUSIC CENTRE LIMITED
Open Friday evenings
728 Fort St. 385-8342

HAMMOND ORGAN
GRAND OPENING
This weekend — drop in and see what's new at
HAMMOND ORGAN
Studios at 3400 Douglas across from Woolco
PHONE 388-9177

HAMMOND ORGAN
has your Christmas present all picked out. Drop in and register for the ORGAN to be given away Dec. 21, 1972.
HAMMOND ORGAN
STUDIOS AT 3400 DOUGLAS
PHONE 388-9177

FIRE SALE
More fire and smoke damaged instruments now on display. Large selection. Ex: Rogers drums (smoke damage). New $1195. now? Come in and also place your bids on Fender Jazz bass, Gibson EBO, Gibson SGs.
TALISMAN MUSIC CENTRE
939 YATES 384-9222

BUYING AN ORGAN
KIMBALL ORGANS
(World's easiest organ to play)
GULBRANSEN ORGANS
(featuring piano and walking bass)
PARAGON MUSIC
Hillside Shopping Centre 385-5275

TRUMPET, SOLID BRASS WITH elegant scrollwork. This beautiful instrument is worth much more, but it is for sale at $89.95, since it is imported from Shanghai, China. Call The Emporium, 386-0221, 9:30 a.m. to 9 p.m

DON'T WAIT UNTIL IT'S TOO late and find the special present you want to get is not available in time for Christmas.
SOUND SOURCE MUSIC
Open Tues.-Sat. 10-6, Fri. till 9
2250 OAK BAY 598 3514

AQUARIUS MUSIC
Sales — Service — Instruction
386-9922 1153 Esquimalt Rd.

DRUM SET WITH TWO FLOOR tom toms and ghost pedal. Will sell parts separately, $200 or offers. 479-6546.

VICTORIA SOUND CENTRE
1952 Les Paul Jr. $330.
1959 S. G. Jr. $250.
1315 Government St. 385-4842

SS SPEAKER BOX, WITH 2 15" Eminence speakers. $150. 598-4971 dinner time.

OLD GIBSON COUNTRY ACOUStic guitar. Best cash offer. Barry, 382-6617.

145 LESLIE SPEAKER CABINET, new condition, $500. 592-6923, 5-7 p.m.

PIANO TUNER AND TECHnician, $14.50, 385-2524, 385-3119. H. WILLIAMS

MUST SELL; NEAR-NEW GIBson Dove, $600 firm. 388-5785; 385-2785 after 6 p.m.

WANTED: GOOD COTTAGE-sized piano, cash, private. Phone 384-5188.

RARE COUNTRY GENT, Hofner bass, mint. 2 pickups, reasonable. 598-4864.

EXCELLENT WILLIS SEMI-upright piano. $400. Phone 384-2366.

NEW ACE ELECTRIC ORGAN with rhythm master. Asking $1,000. 478-7159.

CUSTOM-BUILT 100-WATT RMS Solid State Guitar Amplifier with reverb, $200. 477-1005.

7-PIECE LUDWIG DRUM SET, must sell. Offers? 382-8627.

ANTIQUE ENGLISH PIANO, $200 382-0345.

NEW ORGANS AND PIANOS from $695
GLEESON MUSIC
707 FORT 388-9632

70 MUSICAL INSTRUMENTS

TEMPO TREND STUDIOS LTD.
410 Burnside East
Gifts For Christmas
One Acetone Organ
Percussion - Rhythm - Leslie
Reg. $1,850.
One only Special $1,480.
One Acetone Organ
Rhythm and Leslie
Reg. $1,450.
One only Special $1,160.
One used Piano (Mini Upright)
First class tone and cabinet $55.00
1-9 P.M. Daily
All day Saturday
Phone 384-2111
Or anytime 477-4044

14 USED ORGANS
From $395 to $5,000
2 STORES to SERVE You
SCOTT PIANO and ORGAN
612 FORT 384-4623
33 VICTORIA CRES. 754-4125

FULL LINE OF NEW CONN ORGANS
FARFISA ELECTRONIC CHORD ORGAN $349
REGINALD STONE
1517 QUADRA 383-0239

NELSON'S MUSIC CENTRE
Sales - Service - Instruction
1320 Broad St. 385-9728

GIBSON FLYING V GUITAR with plush case, $395. Michael Dunn guitar, $335 with case. The Folklore Centre, 1116 Blanshard St., 383-3412.

120 BASS TITANO ACCORDION, $325. Regent electric guitar with 3-watt amplifier, $125. Phone 386-1547.

GIBSON JUMBO FOLK GUITAR. Will consider part trade on good car or truck. 592-4851.

PORTABLE RCA STEREO, 3 speakers, $35. 72 bass accordion, $100. 592-9600.

DOUBLE SET CORONET drums, blue, Ludwig skins, peddles. $350. 478-5721.

FENDER AMP AND RAVEN guitar. Top condition. $135. 477-4907.

LOWREY STARLET ORGAN, ALL transistor, 8 voices, vibrato. $500. 656-2402.

VIOLIN, $30. SNARE DRUM $30 383-9888.

PICCOLO YAMAHA, NEAR NEW, $125. 383-7977.

WANTED — C-FLUTE. 598-2307 after 6 p.m.

VAN HALL SAXAPHONE, LIKE new, asking $180. 477-6660.

PIANO TUNER — CRAFTSMAN NORMAN DUCKWORTH, 383-3083.

DOUBLE TOM DRUM SET. $150 Phone 386-6856.

71 MUSIC TEACHERS

PRIVATE LESSONS ON most all musical instruments
HALL-FAIRFIELD MUSIC CENTRE LIMITED
728 Fort 385-8343

GUITAR LESSONS. 1913 NEIL Street. 592-7085.

MODERN ORGAN TUITION, beginners, will visit. 383-6692.

77 MOTORCYCLES

pearson
W-O-R-L-D
Of
P-L-E-A-S-U-R-E
Special
H-O-N-D-A
Special
MINITRAIL Z50 $14 Dn. $12 Mth.
STEP THRO C70 $19 Dn $18 Mth.
SCRAMBLE CL70 $19 Dn. $19 Mth.
TRAILSTER CT90 $24 Dn. $22 Mth.
SUPERSPORT CB100 $29 Dn. $24 Mth.
MOTOSPORT SL175 $34 Dn. $30 Mth.
SUPERSPORT SL175 $44 Dn. $35 Mth.
MOTOSPORT XL250 $49 Dn. $39 Mth.
SUPERSPORT CB350 $49 Dn. $43 Mth.
SUPERSPORT CB450 $75 Dn. $58 Mth.
SUPERSPORT CB500 $79 Dn. $68 Mth.
SUPERSPORT CB750 $99 Dn. $79 Mth.
NO PAY'TS TILL FEB.
ONE YEAR GUARANTEE
SERVICE DISCOUNTS
Our service division isn't hustling along at this time of year and we're offering special repair and maintenance discounts on all makes and models to keep everyone busy.
Do it on the "PAYMENT PLAN"
pearson
W-O-R-L-D
Of
P-L-E-A-S-U-R-E
Motorcycle Division
386-8424 3388 Douglas 382-2222
Open Thurs — Fri. till 9
"Next Red Lion"

YEAR END YAMAHA SALE
60 CC MINI
Reg. $399 now $335 $35 dn. $16.75 mo.
100 CC TWIN
Reg. $645 now $495 $55 dn., $24.50 mo.
125 CC TWIN
Reg. $745 now $595 $60 dn., 30 mo.
175 CC ENDURO
Reg. $845 now $785 $80 dn., $39 mo.
200 CC TWIN
Reg. $860 now $745 $75 dn., $37.50 mo.
250 CC TWIN
Reg. $1010 now $895 $90 dn., $45 mo.
250 CC ENDURO
Reg. $1035 now $975 $100 dn., $49 mo.
350 CC TWIN
Reg. $1090 now $995 $100 dn., $50 mo.
650 CC TWIN
Reg. $1710 now $1595 $160 dn., $80 mo.
HERE NOW!!
YAMAHA FOR 1973 INCLUDING THE ALL NEW 750 CC.
All terms O.A.C. over 2 yrs. Financed through our own store
LIMITED SUPPLY SO ACT NOW AT
MULLINS MARINE SALES
925 YATES STREET
382-1928

NEW GREEVES and OSSA MODELS Now in Stock
at BROOKLANDS MOTORCYCLES
937 Fort 383-5926

MINIBIKES
Bronco minibikes from $170
BRC minibike kits from $77.77
New and rebuilt motors
Controls, clutches, etc., etc.
VIC. LAWNMOWER HOSPITAL
834 Johnson 386-8338

'72 HONDA CB 500
Finest high-speed Touring Sport Motorcycle, $1,150. Horwood Mazda, 385-1451. Trades welcome.

GEMINI MINI TRAIL, 4-SPEED transmission, needs some motor work, $175 or nearest offer. 479-4364.

1971 HONDA 450, ELECTRIC start with just 4500 miles, one owner, mint condition, $895. De Pape Motors, 384-8035.

1972 HONDA 500, 4-CYLINDER. In new condition, custom paint, electric start, only 3500 miles, $1295. De Pape Motors, 384-8035.

SUZUKI MOTORCYCLES
BEST DEALS AND SERVICE
FREDERICK MOTORS
616 Queens Ave. 383-0823

68 YAMAHA, 180 C.C., 8,000 miles. 477-6657 after 4.

WANTED: MINI BIKE, GOOD condition. 592-9387.

1971 500CC SUZUKI, LOW MILEage, immaculate, sell $750 or trade for car. 388-5082, 5-7 p.m.

77 MOTORCYCLES

1973 KAWASAKI MT-1 MINIBIKE
Proof positive that nice things come in small packages. Yes, we'll gift wrap this for a youngster's Xmas present—
See one now
at
KAWASAKI CITY
3220 Douglas 383-9525

COLD?
'69 Camero 350 SS to trade on motorcycle. Must do by January 1st, 1973. Greg, 386-8424 or 477-1569.

MONTESA — BULTACO
Victoria MOTORCYCLE Sales
382-7905 1551 Pear St.

1965 HONDA 90, EXCELLENT condition, with helmet, $95. 478-6307.

78 BICYCLES

10-SPEEDS

		Dn.	Mo.
Ladies Eliminator	$84.95	$10	$5
Pioneer	$89.95	$10	$5
Monshee	$103.95	$10	$5
Monshee Deluxe	$109.95	$10	$5
Gitane	$125.00	$10	$6
Gitane Deluxe	$135.00	$15	$6
Gitane S.S.	$149.95	$15	$7

XMAS SPECIAL
$10 gift certificate given with every 10-speed.
—1-Year warranty on all bikes
—All terms O.A.C. up to 2 years on balance.
—Over 500 bikes to choose from
at
MULLINS MARINE SALES LTD.
925 Yates St. 382-1928

GORDON'S SPORTING GOODS
1030 Hillside 382-5815
Where service is renowned
SALES and SPECIALS
Single piece lights $3.49
Leg light $1.49
Speedometers $6.95
Toe clips and straps $2.50 pr.
Plastic fenders $3.95 pr.
Stainless fenders $5.95 pr.
10% OFF on all English 10-speed bikes, and many more bike specials.
DEPOSIT WILL HOLD any bike. Lots of USED 10-sp. and standards. TRADES welcome, TERMS available.
Open Fri. till 9:00

BIKES FOR CHRISTMAS
Use our lay-away plan
APOLLOS — PEUGEOTS RALEIGHS
1-3-5-10-Speeds
One Year Full Warranty On Brand Name Bikes
Dynamo light set $3.95
5-Speed Racer, Only $76.95
1/2 price sale on children's bikes, tricycles, wheel barrows, etc.
Parts — Accessories
Trades Welcome
Good Used Bikes
See Our New European Toy Dept.
RUSS HAY BICYCLE SHOP
2542 Gov't. 384-4722

GOING OUT OF
B—I—C—Y—C—L—E
BUSINESS
OUR COST PLUS $5
All in a crate, assemble your own. The world famous Sekine. REGULAR PRICES on the small 3-speed "Boon" and the Deluxe and Racing 10 speeds range from $123 to $153. Very limited supply.
COST PLUS $5
P—E—A—R—S—O—N
WORLD OF PLEASURE
3388 Douglas

ROYAL OAK SPORTING GOODS
OPEN EVERY DAY
(Sun. incl.) Mon.-Fri 9-9
XMAS SUPER SPECIAL
MONSHEE de luxe, C-W fenders, lights, safety levers, $99.99, tax incl.
GITANE 5-speed, reg. $119.95 $99.99
GITANE 10-speed, reg. $135 - $125 (incl. fenders, lights, rattrap)
ONE YEAR WARRANTY
Trades — Terms — Repairs
Royal Oak Shopping Centre

SPECIAL!
Raleigh Grand Prix reg. $149.95 Now only $124.95 — Save $25.
ALSO
Several good used bicycles
ROBINSON'S, est. 1929
1307 Broad St. 385-3429
Open Wed. during December

OAK BAY AND ESQUIMALT BICYCLE SHOPS
Two locations to serve you better
CHRISTMAS LAYAWAY PLAN
See our Xmas specials
Full line of parts and accessories
EASY TERMS AVAILABLE
1968 Oak Bay 1211 Esquimalt
598-4111 388-6712

ABSOLUTELY FREE
A lighting set for your safety, when you purchase a bicycle. Lay-away and budget terms. We sell and service RALEIGH — The World's Finest bicycles — Other makes in stock.
MAC'S
Cook at Pandora—384-8670

MAN'S 10-SPEED BIKE. GOOD condition. Phone between 6:30-8:30 p.m., 383-1611.

GIRL'S SEKINE 10-SPEED. Brand new. Offers. 382-7771, after 5.

MAN'S BIKE, 3-SPEED, RAWleigh, excellent condition, $40, evenings only, 1184 View.

BOY'S 5-SPEED PURPLE Mustang, excellent condition, $45. 592-4441.

BOUGHT MOTORCYCLE, NOW selling 10-speed bike. Good condition. 383-1858.

GIRL'S BIKE IN GOOD CONDItion. 385-6281.

RALEIGH FIREBIRD 10-SPEED, good condition, $75. 382-8870.

GIRL'S MEDIUM SIZED BIKE. Good condition. $22. 477-5276.

WANTED: LADIES 3-SPEED, good condition. 388-6065.

BOY'S 3 SPEED MUSTANG, YELlow. Good condition. $35. 388-5639.

80 BOATS AND MARINE

M M M M M M M M M M M
MERCURY MARINE
FIBERFORM BOATS 10' to 28'
'73 MODELS ON DISPLAY
USED MOTORS
1964 Mercury 65 h.p. elec. $495
1970 Mercury 40 h.p. M.L. $645
1970 Mercury 40 h.p. M. $619
1963 Mercury 45 h.p. Elec. L. $395
1961 Mercury 45 h.p. M. $295
1962 Mercury 40 h.p. elec. $345
1960 Mercury 45 h.p. elec. L. $245
1966 Mercury 35 h.p. M. $459
1967 Mercury 20 h.p. M. $439
1966 Mercury 20 h.p. M. [illegible]
1965 Mercury 20 h.p. M. $345
1965 Mercury 20 h.p. M. $329
1964 Mercury 20 h.p. M. $299
1972 Mercury 9.8 h.p. $459
1967 Mercury 9.8 h.p. L. $239
1971 Mercury 4 h.p. $244
1964 Mercury 4 h.p. $188
1966 Evinrude 33 h.p. M. $395
1967 Johnson 20 h.p. M. $388
1969 Evinrude 18 h.p. M. $419
1969 Johnson 9.5 h.p. as is $150
1959 Johnson 5 1/2 h.p. $129
WE SERVICE WHAT WE SELL
MERC. OUTBOARDS 4 H.P. TO 150 H.P.
MERCURY MARINE SALES and SERVICE
Cloverdale and Oak
385-1457
M M M M M M M M M M M

PEDDER DIESEL, 12-H.P. INboard. Shaft and stuffing box. As new, $500. 477-1298.

SABOT SAILBOAT. $135. SABOT cartop, $125. 479-4794 or 477-3915.

16' RUNABOUT, 30 H.P. MOTOR and trailer. 382-1307.

80 BOATS AND MARINE

CHRISTMAS IDEAS
Full helmets from $18.95 to $59.95
Leather jackets $44.95 to $69.95
Gauntlet gloves $11.95 to $18.50
Leather pants $69.95
Riding suits from $39.95
Face shields $3.95 to $ 5.95
Flip-up shields $5.95 to $12.95
Bike carriers $26.95 to $49.95
Goggles $2.95 to $15.95
Tool kits $8.50 un
Jacket crests from $ .95
M.X. gloves $12.95
M.X. pants $69.95 and $74.95
M.X. boots $49.95 and $59.95
M.X. pegs from $4.95 pr.
Riding belts from $5.95
Hiway bars from $12.95
Sissy bars from $13.95
Tweek bars from $15.95
Z bars from $11.95
Riser kits from $15.95
Sportser tanks from $41.95
Peanut tanks from $24.95
Custom seats $19.95 to $89.95
Extended forks $79.95
T.T. pipes from $39.95
Springer forks $349.95
Over 1000 different accessories for street, trail or racing from Vancouver Island's largest selection.
MULLINS MARINE SALES
925 YATES STREET
382-1928

BOSUN'S CHARTERS LTD.
ALBIN SPECIAL
SAVE $500
$13,000 will buy a new Albin 25 diesel displacement cruiser complete with oil fired furnace.

USED BOATS
18' BRANDLMAYR O-B, boathouse kept, 80 h.p. Johnson and 6 h.p. Merc., both completely overhauled in 1972. $ 1,750
28' TROJAN sleeps 4, enclosed head, 212 h.p. Interceptor. $10,900
31' CHRISCRAFT Constellation, twin 165 h.p. F.W.C. Crusaders; a sound boat with many extras. $12,500
NORTHERN 25 sloop, jib, main, 2 genoa Bire 6 h.p. inboard, teak trim, folding prop, very well equipped. $12,000
26' DISPLACEMENT Cruiser, 75 h.p. F.W.C. Universal, sleeps 4, enclosed head. $ 4,500
These and many more at
CLARK BROS. MARINA
10775 MacDonald Park Road
P.O. Box 2001 656-3421

GIBSON POWERCRAFT CENTRE LTD.
CHRISTMAS SUGGESTIONS
FOR THE BOATING ENTHUSIAST
OMC Oil (24—16 oz. - case) $ 15.00 c.s.
(12—40 oz. - case) 16.80 cs.
Outboard brackets from 34.95
Trailer dolly wheels 34.95
Speedometers from 15.50
Compasses from 15.95
Tachometers from 44.95
Trailer electric winch 135.00
Dept Sounder, 100-ft. 149.95
Outboard flushing attachments 6.95
Bow lights 9.95
Stern lights 11.95
Dome lights 8.95
Ski mirrors 5.95
Motor extension handles 11.95
Motor tilt handles 12.95
and many — many — more
"It's the service that sets us apart"
382-8291
2520 Gov't. (Near Bay St.)
(Formerly Coast Power Machines)

Christmas Gifts for A Sailor
Fire extinguishers, 12 volt fluorescent lights, dri-z-air dehumidifier, cozy cups, toasters, damp-chaser, porta potti toilets, 12 volt water pumps, many more unique gifts too numerous to mention.
S. J. PEDEN LTD.
2855 Quesnel St. 386-3464

LUHRS CRUISERS
MORGAN YACHTS
In stock
MARINA PARK
Yacht Sales Ltd.
White Birch Rd.
(next to Sidney High)
Sidney 656-4222

NATIONAL BOAT SALES
SPECIAL VALUE
27' CHRISCRAFT, 210 HP. fresh-water cooled. Radio, Sounder, interior custom decorated. Used only 600 hours. Winter-priced at only $12,500.
NATIONAL PROPERTIES LTD.
Marine Division
AND GEOFF SIMPSON
2270 Harbour Rd., Sidney, B.C
656-3966

SAILBOATS, DINGHIES, CAnoes, sails, stainless bolts and screws, rope, wire blocks, flags, compasses, books, stoves, Brolite paints and varnishes, pumps, hose, life jackets, Dunlop boots, inflatable dinghies, sinks, lights, anchors, chain, at
BOSUN'S LOCKER
580 Johnson 386-1308

MARINE ENGINES
NEW and USED ENGINES
Mobile service — winterizing
Dealer for Chris-Craft Universal and Volvo Diesel parts, engines and service.
MARINER MARINE POWER
21 Cadillac 383-6582

AHOY THERE, SHIPMATES! Got a problem? Need that boat delivered someplace? No time to do the maintenance? A lifetime's cruising and boatyard experience is at your disposal to help you solve these and other nautical nuisances. For prompt attention at reasonable rates try consulting: Bellina Boat Services, P.O. Box 2213, Sidney, B.C. 'Phone 656-5015, after working hours.

ALL SHE NEEDS IS A SKIPPER
RANGER 26
complete and sailaway
SEA SPRAY YACHTS
658-5485
on view
Westport Marina
Sidney, B.C.

YACHT BROKERS
VAN ISLE MARINA
Vancouver Island's most active and longest established brokerage firm.
656-1138 Sidney, B.C.

HARBOUR MACHINE LTD.
TIME TO REPOWER NOW!
6 Cyl. Ford Diesel 83 H.P.
Rebuilt Chrysler Crown
40 h.p. Simplex Marine
150 h.p. Palmer marine
80 h.p. Dormon Diesel
Crusader Marine Engine in stock.
31 Erie St. 383-6555

TIS THE SEASON FOR BIG BLOWS,
Give your boat rope and fenders, And yourself peace of mind.
SHIP CHANDELERS
(McQUADES)
1252 Wharf St. 383-1141

WINTER BOAT COVERS, 15'X20' size, poly weave tarps, grommeted and roped, $25.95. Jeune Bros. Ltd., 570 Johnson or 460 Wallace Street, Nanaimo, 385-7751 or 754-5511.

K AND C THERMOGLASS BOATS
EVINRUDE MOTORS
EZ-LOADER TRAILERS
ALL BAY MARINA
Sidney, B.C. 656-3167

BRITISH SEAGULL OUTBOARDS
SALES — PARTS — SERVICE
VIC. LAWNMOWER HOSPITAL
834 Johnson 386-8338

CANOE COVE MARINA
Yacl Brokerage
Sidney, B.C., 656-3915

7 1/2 SILVER CENTURY SEAGULL with clutch. Excellent running order. $125 firm. 382-3475.

PETE'S TENT AND AWNING, boat covers and upholstery. Call 383-8959.

80 BOATS AND MARINE

OAK BAY MARINE SALES AND SERVICE
1327 BEACH DR. 598-3393
"DECEMBER"
Special discount prices now!

20' "AMERICAN" STARCRAFT fibreglass complete with: 155 OMC V-6 motor, full top, 2 tables, fridge, sleeper seats, and many extras.
Reg. $7707.25 NOW $6565

18' "STARCHIEF" STARCRAFT. Complete with: 85 H.P. Johnson — cabin bunks — folding helmsmen and stern seats — mechanical steering — flying bridge windshield — cushioned cabin seats — sliding windows — deck hatch — full custom top — space for marine head — All this in an 18'.
Reg. $5585.10 NOW $4949

18' "HOLIDAY" STARCRAFT O-B. Complete with: 60 H.P. Evinrude — Windshield walk thru — mechanical steering — sleeper seats — bilge pump — stern seats — custom camper top avail.
Reg. $4390.18 NOW $3838

18' "HOLIDAY" STARCRAFT I-O. Complete with: 130 H.P. Volvo — Walk thru windshield — steering — sleeper seats — bilge pump — stern seats — built-in gas tank — full custom top avail.
Reg. $6185 NOW $5353

17' "CAPRI" fibreglass Tri-Hull. Complete with walk thru deck and windshield — bow and stern seats — convertible top — built-in gas tank — Beautiful boat — Complete instrumentation, 120 H.P. Merc. I-O.
Reg. $6315 NOW $5454

16' "AMERICAN" Fibreglass (Open Bow). Complete with: Walk thru deck and windshield — stern seats — sleeper seats and many extras.
Reg. $5595 NOW $4646

COMPLETE STOCK OF USED RUNABOUTS—CRUISERS—SAIL
All Reasonable Offers Considered
IMMEDIATE FINANCING AVAILABLE
16' FIBREGLASS cutter — 40 H.P. O-B — Very beamy boat.
14' CRESTLINER — 28 H.P. O-B — Trailer — Ideal little runabout
20' CABIN CRUISER — 100 H.P. O-B — Sleeps 2 — Glass over wood — Large and beamy.
19' HARDTOP — 40 H.P. O-B — Mahogany const. — Ideal for fishing
20' CARVEL planked — Rebuilt industrial IN-B — cabin and canvas covering.
18' WOOD — 75 H.P. O-B — Cabin — sink and head — Canvas cover — Very clean.
18' FIBREGLASSED HULL — 40 H.P. O-B — Cabin — Ideal for fishing.
18' GLASSED HULL — 65 H.P. O-B — Cabin — Dual steering.
19' GLEN-L — 50 H.P. O-B — Ideal fishing boat — cabin and canvas.
18' TWIN HULL "Power Cat" 8' beam — 2, 70 H.P. O-Bs.
18'6" CARVEL Plank — 9 H.P. Briggs IN-B — Cabin and canvas cover.
16' K and C — 50 H.P. O-B — Trailer, Camper top (1972 outfit).
19' FIBREGLASSED — 80 H.P. O-B — Cabin and canvas bridge.
19' "NEPTUNE TRAVELER" fibreglass — 150 OMC IN-B — Full camper top — Very nice.
17' K and C. Full camper top — 1971 boat (Nice).
20' SANGSTER Fibreglass — New cabin and deck — 80 H.P. O-B.
19' BRANDLMAYR — 120 Volvo — Sounder — Radio — Top.
18' PLYWOOD — 40 H.P. O-B.
17' FIBREGLASSED HULL — 35 H.P. O-B — Cabin.
17' MOULDED PLYWOOD — 65 H.P. O-B — Complete top.
18' FIBRE FORM — 65 Merc. — Top — bracket — (1971 unit).
19' GLEN "L" — Very beamy — Cabin — Fibreglassed bottom.
15' FIBREGLASSED — 25 H.P. O-B — Trailer.
19' SANGSTER Fibreglass — 155 Chrysler IN-B (1971 New condition).
14' ALUMINUM — Windshield — Trailer.
17' CLINKER — 9 1/2 Briggs — Cabin — Canvas.
16' FIBREFORM — 130 Volvo — Camper top — (1972 boat).
17' BELL BOY — Fibreglass hull and cabin — 75 H.P. O-B — Very nice.
15' SANGSTER — Full top — 1972 boat.
16' CARVEL PLANK — 20 H.P. O-B — Canvas top — very nice.
20' SEMI-DISPLACEMENT — Gray marine IN-B.
41' FIBREGLASS converted fishboat. Radar — Auto. Pilot — Ballast.
26' LYNWOOD — Command bridge — fully equipped.
32' PLEASURE CRAFT — Fully equipped.
22' BRANDLMAYR — 115 H.P. — Fully equipped.
25' TROJAN — Command bridge.
26' CABIN CRUISER
25' CHRISCRAFT — New power.
23' CRUISER — Merc. 110 IN-B.
36' HOUSEBOAT — Twin power — Fully equipped.
21' STARCRAFT — Cabin — IN-O — Fully equipped.
24' CEDAR PLANKED CRUISER — Immaculate, IN-B.
24' FIBRE FORM 1971.
22' CLINKER — IN-B — Very nice.
22' SANGSTER — Cabin — Fully equipped.
21' STARCRAFT — 1970 — Fully equipped.
23' FIBRE FORM — IN-O — Fully equipped.
23' PLANKED — New Volvo — Borg Warner Velvet Dr. — IN-B.
27' CUTTER — Large cabin — Diesel IN-B.
24' FIBRE FORM — Fully equipped.
26' CRUISER — Displacement — IN- B— Fully equipped.
30' SEMI DISPLACEMENT CRUISER — Fully equipped.
26' SPENCER — IN- B— Fully equipped.
32' OWENS Flagship — Twin engines — Fully equipped.
30' Older ship — IN-B.
30' RAMSAY Design.
36' KETCH — Steel hull — 1970.
18' CROWN — New condition — 1971.
12' VULCAN Glass — O-B.
19' WOOD HULL — Ind. IN-B.
12' ALUMINUM
20' LIGHTNING Glass
16' BOSTON SKIFF
20' Kitsalano — O-B — Sleeps 4 — Very clean.
OAK BAY MARINE SALES AND SERVICE
OPEN 7 DAYS A WEEK
Franchise Dealers For:
Evinrude
O.M.C.—Volvo—Merc.—Cruiser
Rawson—Coronet
Ez Load Trailers

pearson
W-O-R-L-D
Of
P-L-E-A-S-U-R-E
New
R-E-I-N-E-L-L-S
19 — ON DISPLAY — 19
Up to 24 Ft.
NEW
C-A-L-G-L-A-S-S
9 — ON DISPLAY — 9
Up to 22 Ft.
New
C-H-R-Y-S-L-E-R-S
47 — ON DISPLAY — 47
Some 1972's left
New
E-Z-L-O-A-D-E-R-S
15 — ON DISPLAY — 15
To 26 Ft.
New
ROADRUNNERS
11 — ON DISPLAY — 11
To 22 Ft.
New
PRINCECRAFTS
10 — ON DISPLAY — 10
1 Ft. to 14 Ft.
Used
B-O-A-T-S
15 — ON DISPLAY — 15
$45 To $30,000
Used
O-U-T-B-O-A-R-D-S
28 — ON DISPLAY —
3 H.P. to 80 H.P.
TRADES WELCOMED
SPECIAL WINTER
Tune-up — Overhaul rates
ALL MAKES
Brouse Around Anytime
EVEN "SUNDAYS"
Pearson
W-O-R-L-D
Of
P-L-E-A-S-U-R-E
Marine Division
386-8424 3388 Douglas 382-2222
Open Thurs. — Fri. Til 9
'Next Red Lion'

WANTED: CONSIGNMENT boats, motors and trailers. 598-3393.

80 BOATS AND MARINE

PELAGIC PACIFIC FIBREGLASS MATERIALS
4 Huron St. 386-1811

PHILBROOK'S SHIPYARD LTD.
2324 Harbor Rd., Sidney, B.C.
656-1157
Bearcat engine, SPENCER 31, any stage of construction.

DIVING COMPANY WILL GIVE reward for information leading to and recovery of anything of value lost under water or percentage of value. Victoria Press, Box 407.

STAINLESS STEEL TUBING
For pulpit and bow rails
PRODESTO MARINE IND. LTD.
"46 Brookleigh d. 658-5271.
N. side of Elk Lake

14 FT. F-GLASS, BARE HULL, IN yellow with deck in complementary colour for you to complete. $475. Jenkin's Marine 479-2244, 479-6308.

CANVAS BOAT DECKING
Up to 100" Wide
VICTORIA TENT AND AWNING
831 Fisgard St. 382-5215

VANCOUVER ISLAND REPREsentatives for Coronado Scampi and Islander Yachts. Duncan. 746-5721.

SELL OR SWAP 50-H.P. JOHNson electric, controls, etc., for 18-h.p. Johnson and cash. 386-1571.

26 FT. TROJAN HARDTOP express. Immaculate with many extras. New boathouse. 656-2377.

92 SPORTING GOODS

GIFT SUGGESTIONS
Pellet rifles $14; 4x scopes $11; Blank pistols $5.69; handcuffs $6; compass $5; matchbox 79c; oil 60c; paste bluer $3; replica pistols $29; reloading supplies.
GUN SPECIALS
30-30 Win. $99; 12 Rem. pump $99; 303 custom $39; BSA 30-06-4x $199; 410 dble. $39; 303 Ross full woodbayonet $169; 30 MI $79; 7 mm Alpine del.-4x $169; 303-4x $79; 30-06 Mauser $49; 22 H-R $59; 31 Dragoon $63; 36 Cap-Ball $59; Walther P38 9 mm $89; 36 Colt Navy $229; 357 Ruger $139; 32 Colt auto. $54; 9 mm S-W $165;
Open on Wednesday for Dec.
ROBINSON'S
1307 Broad 385-3429

ROYAL OAK SPORTING GOODS
OPEN EVERY DAY
(Sun. incl.) Mon-Fri. 9-9
XMAS SUPER SPECIAL
20% OFF all HOCKEY STICKS
7 major brands — 2500 sticks, complete selection of hockey equipment, badminton, soccer, fishing gear, rifles and ammunition.
Royal Oak Shopping Centre

FOR SALE
BOBBY ORR ICE SKATES
Popular Bobby Orr skates for men and boys in bright NHL colours from Montreal, Toronto and Boston. Most boys' and youths' sizes 3 to 8. Reg. $19.99. SALE PRICE $10.97
at
SIMPSONS-SEARS,
3190 Shelbourne St.

ISAAC HOLLIS AND SONS, ENglish double barrel shotgun, side hammer, excellent condition, $125. Snider-Enfield .77 calibre, 3 band model, $85. Snider-Enfield .577 calibre, 3 band model, complete $115. No. 3 Mark 1 Lee-Enfield with bayonet, $30. .380 calibre Browning semi-auto., model 1920, European police, $45. 478-7016.

AQUAKNOX DIVE CENTRE
We specialize in professionalism, the FINEST in teaching and equipment. We now offer ROCK CLIMBING courses!
943 Yates St. 386-2525
(Div. of Bosun's Charters)

WET SUITS
Designed and professionally made here to keep you warm in our cold waters. Made in Canada, better than imports. Keep Canadians working. Scuba Shop, 832 Fisgard.

RAY'S SPORTS CENTRE
CHARGEX!
1692 Douglas 385-6312

NEW BAIKAL 12-GAUGE, OVER and under, $120 or offers; 50-mm tripod, spotting scope, $15; Coleman lantern, $14; knife, $3. 384-9810.

GORDON'S SPORTING GOODS
1030 Hillside 382-5815
Hockey sticks from 99c up
SKATE SHARPENING

DE LUXE SKI RACK WITH LOCK, TRUNK STYLE, AS NEW, COST $50. Will sell for $30. 592-6471.

COMPLETE SET OF DIVING gear. Barbell set and bench. 479-3258.

308 WINCHESTER, MODEL 100 with K4 Weaver scope. Phone 388-9249.

BROWNING DOUBLE AUTOMATic 12 guage, never fired. Offers. 598-3246.

FOR SALE: SHARKSKIN WET suit, full dress, asking $60. 479-2780 after 5.

TYROL SKI BOOTS, SIZE 10; SKI pants, 30" x 29." 479-1546.

SKIIS YAMAHA HI-FLEX 210 cm. $40. 388-9541.

22 ANSHUTZ, MODEL 190 PLUS case, etc. Like new. 656-3238.

BAUER GOALIE SKATES, SIZE 10, $20. Phone 382-3835.

BOYS' SKATES — SIZE 11, $3.50. Size 2, $5. Good shape. 386-8143.

LANG SKI BOOTS, GOOD CONDItion, size 8 narrow. $55. 477-1520.

PLASTIC BUCKLE SKI BOOTS, size 10 1/2, like new. 592-4659.

93 CAMERAS, SUPPLIES AND PHOTO FINISHING

SIMPSON-SEARS
Camera Counter
FEATURES:
MOVIE
EQUIPMENT
1—The new Canon 814 El Super 8 camera
2—The Eumig 710D Sound Projector
3—The Bell and Howell multi-motion dual 8 projector.
Come in and see our wide selection for THE MOVIE FAN.
Buy a complete outfit and SAVE.
388-9111
Extension 203

XMAS SPECIAL
On new electronic computer flashes
LIMITED QUANTITIES of pocket Instamatics in stock.
BILL'S PHOTO SUPPLY
1672 Douglas 383-7443

BELL AND HOWELL 8 M.M. movie camera with F 1.9 wide angle and F 3.5 telephoto lenses and 8 m.m. Bell and Howell projector. $100 or near offer. 479-2115.

SANKYO SUPER C/A-8 MOVIE camera. Bell and Howell auto. load 356 super 8 projector. $200. 479-2246.

KONICA 21 M.M. ULTRA-WIDE angle lens, 3 months old, $179. 386-7138 between 5-9 p.m.

WANTED: KONICA AUtoreflex T. 479-1472.

BE A CARD!
Choose your favorite negative or slide and have Victoria Photo Supply make it into photo-greeting cards for Christmas! You can
BE A CARD
and give all your family and friends a truly personal message of Christmas goodwill.
VPS has a big selection of cards to choose from—we add your color or black and white picture for perfect personalization. Service is speedy—but order now—overseas mailing deadlines are closer than you think.
VICTORIA PHOTO SUPPLY
1015 Douglas Street 385-3458

HILTON PHOTO SUPPLIES LTD.
Trans-Canada Highway
Chemainus
Vancouver Island's Finest Photo Supply Centre
Drawer 750 Ph. 246-3311

93 CAMERAS, SUPPLIES AND PHOTO FINISHING

USED SPECIALS
300 f6.3 mirror tele fits most SLRS $60
35 f3.2 Protessar for contaflex $95
35 f2.8 pre-set fits Exakta and others $25
85 f1.8 Hexanon fits Konica $80
135 f3.5 for Konica $55
Mamiya super 23 outfit $330
TOPCON SLR (not interchangeable lens) $60
HONOR 35 rangefinder f1.5 (Leica copy) $65
MINOX C $160
MAMIYA LENSES FOR 2 1/4:
105 f3.5 w-case $100
135 f4.5 w-case $125
180 f4.5 w-case $140
Helping YOU get better pictures is OUR business
ELECTRIC EYE
1006 BROAD ST.
386-0333

96 RANGES, STOVES AND FURNACES

HAVE PURCHASED SIMPSONS-Sears Kenmore range, selling Fawcett oil range with electric fuel transfer pump and oil tank. Working condition. $40 or offers. 383-7878.

BEACH OIL FURNACE 70,000 BTU, for mobile home, used one year, excellent condition. $250 or nearest offer. 478-4098.

COMPLETE CONVERTED OIL furnace, working condition. Best offer. 388-7428.

OLD-FASHIONED WOOD COOK stove, excellent condition, $100. Phone 383-1486.

30" VIKING ELECTRIC RANGE, 5 years old, immaculate, $115. 479-3145.

VIKING 30" ELECTRIC RANGE, good condition, $60. 592-7790.

97 FURNITURE

NOW — XMAS
WATER BEDS
20% OFF All Sizes
Delivered and Installed
Easy Terms Available
Call J. Snare at 386-2458
CONTINENTAL FURNITURE
(Div. of Monarch Store)
716 Johnson 386-2458

Buy — Sell — Appraise
KILSHAW'S AUCTIONEERS
1115 Fort 384-6441

PAY CASH AND SAVE
PANDORA FURNITURE LTD.
See Our Ad Under Miscellaneous
NEW AND USED FURNITURE
1050 PANDORA AVE.
383-6319

LUNDS AUCTIONEERS
WE BUY AND APPRAISE
926 Fort 386-3308

JOHN TROUGHTON'S UPHOLstering, 2055 Cadboro Bay Rd., 592-6122. Queen Ann leg stools for needlepoint. Serving Victoria 14 years.

FURNITURE — CARPETS
Cleaned in your home.
For free estimates call
Ambassador Home Service 382-5532

SAGER'S MAPLE SHOP
Victoria's largest selection of maple furniture. 1802 Government Street.

5-PIECE CHROME AND GREY arborite dinette suite, table extends, grey Naugahyde upholstery, $50. 592-4762.

SPOT CASH
For good furniture-appliances
ROYAL FURNITURE 388-9021

SIMMONS HIDE-A-BED; BEAUtyrest mattress, brown. $125. 388-6980.

BEDROOM SUITE, KITCHEN set, chairs, rocker, vanity, end-table, etc. Reasonable. 385-4105.

DUNCAN PHYFE TABLE, LIKE new. $75. 384-0638.

WATER BED, FRAME, mattress, must sell. $25. 388-9209.

98 TV, STEREO, RADIO SALES AND SERVICE

COLOR TV
Rent or rent to own
$16 MONTHLY AND UP
ZENITH
FLEETWOOD
HITACHI
PANASONIC
PHILCO FORD
Immediate City Wide Delivery
CALL NOW, 385-2435
24-hour phone service
MAIS FURNITURE
1821 COOK

FOR DEC. ONLY
9 A.M. - 9 P.M.
Mon. to Fri.
Come on Down
The Coffee's On
CAV ELECTRONICS LTD.
758 YATES 388-6564

ADMIRAL STEREO COMPONENT. Best rated by consumer report. See them to appreciate them from $179.95 and up.
ATLAS STEREO AND TV
763 FORT 385-2712

A GIFT FOR YOU
Purchase a 19" Admiral colour TV at BUTLERS, only $439.95 and get free a $50 gift certificate, full guarantee applies at
BUTLER BROTHERS
1720 Douglas 383-6911
(ACROSS FROM THE BAY)

SPEAKERS, 1 LARGE CORNER cabinet, 15" Woofer; Cobraflex Horn and tweeter. Value over $600 for $250. One large cabinet speaker, $50. Two speakers with no cabinets, 10" and 8" coaxials, $20 each. 598-5074 after 5.

RENT COLOR TV
BY THE MONTH
Special long term rates
BUTLER BROTHERS
385-3832
1720 Douglas (Opposite the Bay)

HAVE PURCHASED SIMPSON Sears Silvertone colour TV, selling 23" G.E. black and white TV with walnut cabinet. Very good condition. $75. 386-2816.

AUTOMATIC RADIO 8 TRACK tape player, 4 car speakers, AC-DC conversion, 2 cabinet speakers, AM radio pack, $175, 388-9610.

21" BLACK AND WHITE VIKING T.V., good working condition, offers, 477-5226 after 4 p.m. to 8 p.m.

DYNA S C A 35, F M 3, A R 4X speakers, all reasonably priced. 386-7279.

ZENITH CONSOLE 23 IN. BLACK and white TV, good working condition. $75. 592-1825.

SONY TC-200 TAPE RECORDER, microphone, extra cables. $145. 592-6319.

SONY TC-650 TAPE DECK, 15 months old, good condition, $385. 652-2223 after 6 p.m.

MECCA 8-TRACK STEREO, 45-watt amp. Unmarked wood finish, $90. 382-3835.

PAIR SANSUI 2000 SPEAKERS, $295. PAT 4 Preamp, $95. 383-3487, 6 to 9 p.m.

PHILCO CONSOLE BLACK AND white TV, 20" screen. 478-5181.

40 ORIGINAL ROCK CASSETTES. Cost $350. Offers. 385-4861.

8-TRACK CAR STEREO, $60 firm. 386-0566.

ROBERTS 450A REEL TO REEL. Phone 479-7918.

23" R.C.A. BLACK AND WHITE TV, good condition, $85. 479-5298.

98 TV, STEREO, RADIO SALES AND SERVICE

RENT TO OWN
$18.89 Monthly
Brand new Electrohome 19" color TV. 3 years uncoditional guarantees on all parts and labour, 6 years on picture tube.
WE SELL THE BEST AND SERVICE THE REST
Service dept. also open
CITY CENTRE TV
3970 Shelbourne 477-6971
University Heights Mall
10 a.m.-10 p.m. daily.

LARGEST CONSOLE
STEREO SELECTION
on the Island of
ELECTROHOME
RCA
and ZENITH
from $288
Choose now for XMAS at
KENT'S LTD.
712 FORT 383-7104

TV RENTALS
FROM $7.00 PER MONTH
A reliable rental service
MAIS FURNITURE
1821 Cook St. 385-2435

PANASONIC TRANSISTOR REEL tape recorder, $30; FM tuner amplifier, 35 watts, $85; portable RCA record player, automatic, 4-speed, as new, $39.95. 385-4805.

HUDSON'S TAPE CENTRE
Tandberg — Noresco — Dual
"It Only Costs A Little More To Go First Class"
1543 FORT ST. 382-0923

PHILIPS MODULAR 4 COLOR TV
AUTHORIZED PHILIPS DEALER
ELECTRON
100 W. BURNSIDE RD. 383-5432

HEADQUARTERS FOR CITIZEN band radios (C.B.) warehouse sales. Macdonald Furniture Mart, Pandora and Broad. 383-1171.

USED STEREOS AND components wanted. Consign or trade. Trans World Electronics, 1817 DOUGLAS, 385-1941.

AMPEX MICRO 50 CASSETTE deck, play back and recorder. $75. 388-9541.

NORESCO STEREO SYSTEM. nearly new, $225 or offers. 386-6610.

COMPONENT SET, 2 WARFDALE speakers, San Soul amp., Noresco turntable. 382-1821.

TV — RADIO — STEREO CONsole, 2 years old, phone 478-1980.

99 GROCERIES, MEAT AND PRODUCE

WAREHOUSE FOOD STORES. 3473 Quadra (formerly Oakcrest) and 47 Songhees Rd. First turn left — 100 feet past Johnson St. Bridge, 877 Goldstream Ave., Langford. Prices effective Thurs., Fri., Sat. Open to the public daily 9 a.m. to 9 p.m. Open Saturdays till 6 p.m.
Turkey, Hind quarters, all dark meat, today's best buy! 39c. Roast of Beef, Canada Grade A, cross rib, 89c lb. Australian Spring lamb shoulder roast, square cut 59c lb. Skim Milk powder, new, Magic brand instant, 5 lb. bag $1.98. Lettuce, fresh, large heads, 2 heads 29c. Tomatoes, vine-ripened beefsteak, 2 lbs. 49c. Niblet corn, Green Giant vacuum packed, 2 14-oz. tins 45c. Wondersoft 2-ply toilet tissue, 4 rolls 49c. East Point tiny shrimp, 47c tin. Maple Leaf cheese slices, 1-lb. pkg. 79c.

SAVE MONEY AT HARVEY'S
Sliced side bacon 79c lb.
Fresh or smoked picnics 59c lb.
Pork steaks 69c lb.
Red Brand sides 75c lb.
Heavy red hinds special 85c lb.
2709 Quadra 383-2031

FREEZER ORDER SAVINGS
Red or blue brand beef—side .73c, hinds 89c, front 65c; cut, wrapped, quick frozen and delivered. Easy terms to suit you. Open Sundays.
JIM'S LOW COST
284 Belmont Road 478-3424

SAVE
Buy now, red brand beef sides 75c, lb., hind quarters 89c lb., front quarters 65c lb. Cut, wrapped and frozen. Budget terms available. upper Low Cost market, 899 Esquimalt Road. 382-8196, open daily 9-9

T-BONE STEAKS
Red and Blue Brand, lb. $1.69
Sides of Beef lb. 69c
ALBERTA MEAT MARKET
1811 COOK 383-3012

VICTORIA MEAT MARKET
COMPARE ANYWHERE
625 JOHNSON STREET

WINTER APPLES
At Saanich Orchards off Stelly's X Rd. 652-2009.

WILLIAMS QUALITY MEATS
Red brand Hinds 89c lb.
795 Fort St. 384-1613

FIRBANK FARM
1180 ROYAL OAK AVE.
Fresh Eggs and Vegetables

100 MISCELLANEOUS FOR SALE

FURTHER REDUCTIONS
RETIRING FROM BUSINESS
SELLING OUT
Our entire stock of Men's Fine Clothing, Uniforms and Accessories many at
LESS THAN MANUFACTURERS' PRICES
Suits (broken sizes) $35
Suits (broken sizes) $45
Blazers $35
Pants, $10 pr., 2 for $19
ALL SALES FINAL
NO EXCHANGES
LES PALMER LTD.
714 View 382-2825

XMAS GIFTWARES
Lamps, china, glassware, firescreens, fire-grates, companion sets and many more smallwares to choose from. High back swivel rockers $119.00. 2 Pc. converto and matching chair, $99.00. Hide-a-beds $149.00 and $199.00. Mahogany drop leaf table and six chairs, $247.50. Nine piece rock maple dining room suite, $529.00. Corner china cabinets, $95.00, and $169.00. Oak buffets, $65.00 and $249.00. Bunk beds complete $95.00 to $139.00. Single beds, $36.50 to $95.00. Chest of drawers $19.00 to $95.00. Dressers $39.00 to $95.00. Queen size bedroom suite complete $344.00. Electric ranges, $89.00 to $149.00. Fridges $79.00 to $139.00. Colour televisions $179, $199.00 and $299.00.
SHOP EARLY
USE YOUR CHARGEX
PANDORA FURNITURE LTD.
New and Used Furniture
1051 Pandora Ave.
383-6319

DEMOLITION SALE
Used bricks, lumber, coloured windows, plate glass, doors, toilets, tubs, sinks, copper pipe, flourescent light fixtures, wall-to-wall carpeting, hot water tanks, oil furnaces, arborite couneers, some marble slabs, miscellaneous items. Apply 8 a.m. to 6 p.m. 226 Simcoe and 1205 Government (corner of View and Government).

SPORTS GIFTS!
Indoors darts—Welder exercise equipment—ping pong set—volley ball—badminton etc. Outdoors binoculars—roller skates—fishing outfits—archery set—toboggan—shuffleboard set etc.
ROBINSON'S est. 1929
1307 Broad St. 385-3429
Open Wed. during December

THE OLD GRIND??
Not with our new machine. It's a new grind-smooth-polish unit using diamond all the way. Very compact. Be a happy lapidary ... own a Gem Tec "Pixie." Admire one at THE ROCKHOUND SHOP, 850 Tolmie, 388-5341. (Closed Mon., Open Fri. to 9 p.m.)

INGLIS WASHER AND DRYER, excellent condition. Phone 386-9892.

100 MISCELLANEOUS FOR SALE

CARPET-TREND

MIRAGE — a heavy patterned shag in 4 glorious colours $7.95 sq. yd.

POINTS WEST-BURNT orange heavy, heavy long shag $7.95 sq. yd.

MINI-PLUSH — 4 tweedy colours $6.95 sq. yd.

SHAGMENDOUS — fantastic shag $4.99 sq. yd.

SCULPTURED NYLON — limited colours $3.95 sq. yd.

INDOOR-OUTDOOR rubber back $2.95 sq. yd.

WE CARRY: Hard twists, kitchen carpets, bathroom carpets, plushes, sculptured and many more.

See many lines of carpeting that cannot be seen anywhere else!

WE CAN INSTALL BEFORE XMAS!!

185 LANGFORD ST. 386-7501

Out of town? Call collect! We serve Vancouver Island

Buy now while the selection is best! WOOLLEN MITTS for work, sports or dress wear — or use as a liner for heavier mitts. 95c to $1.75 1-finger mitts — $1.00 SPENCER'S STORES LTD. 1110 Gov't. St. "Downtown"

ANTIQUES, BOSTON ROCKER, spinning wheel, unique hand carved cupboard Canadianna, lap desk, oak dining room table, etc. Chest of drawers, daveno, area rugs, drapes, laundry tub, polisher, tables, chairs, Mustang bike etc. 4007 Loyola Street, (off Laval). 477-6634, Saturday, Sunday, 10 a.m. to 8 p.m.

JAMART NEW AND USED FURniture Limited, 1006 Craigflower Road. Weekend Specials. New and used. Bunkbeds; bedroom suites; dining room suites; TVs; ranges; dinette sets; occasional chair; rugs; bookcases; large selection all style lamps. Buy now and save. Lots of parking. 385-7321.

ROYAL 690 OFFICE SIZED electric typewriter; Remington adding machine; Sharp's calculator; Phillip's 200 tape recorder; secretarial desk; Royal Futura portable typewriter; attractive 18-shelf black metal book case. All in new condition. Phone 384-6492.

BASEMENT SALE. CAR RADIO, complete, $10; 2 record players; one girls bike, $12; 14" tire and rim; kitchen wares; clothing, girls and ladies; portable sewing machine; miscellaneous items. Sat. and Sun., 12-5, 384-4262, 152 Regina St.

AT LAST A FULLY SCRUBBABLE eggshell finish latex called "VELVASHEEN." Created by the Sidney Paint Factory and available at all the Paint Pots. In-home material estimates, no obligation, call Len, 656-3358 or Blackie at 478-5525, or Bill at 656-1071.

SOLIGOR TELESCOPIC TELEphoto 90x230 lens, $150. Philips four-track tape recorder, $75. Parker pen pencil set, 14K gold, $75. Ithaca 16-guage feather weight shotgun, $60. Argus C44 camera with wide angle and telephoto lens, $75. Telephone C. R. Holt, 477-8240.

PORTABLE SEWING MACHINE, $25; portable hair dryer and case, $12; trumpet and case, $45; boy's clothing, size 12, including leather boots, as new; 5-speed Mustang bike. $40. 656-3775.

TIGRE WIGS View at home. Be ready for the holidays or get that gal a gift certificate for Christmas. Phone 385-3909, 9-11 a.m. or 4-6 p.m., Monday to Friday.

OLD WHITE LINEN EMBROIdered and crocheted bedspreads with slips, $35; another with embroidery, $20; older style muskrat fur coat, $85, offers considered. 592-3071.

REC ROOM SALE, SATURDAY and Sunday. Golf clubs; guitar; new chest waders. Many more miscellaneous articles. 1545 Richardson St.

2 BRUSH POLISHER, $20, G.E. electric vacuum cleaner, $65. Sewing machine with cabinet, $35. 40x30 plate glass mirror, $40. Roll-a-way cot, $35. 652-1852.

FLEETWOOD COMBINATION TV, black and white, $75. G.E. 30" stove $45. Simplicity washer and spin dry, like new $75. 5'0" bar, $75. 6 cocktail stools, $15 each. 388-4840.

8' ROUND GOLD WOOL RUG, with underlay, $45. Baby carrier bed, and cuddle seat, $10. 27x54" crib mattress, $8. Turquoise arborite tenda, $15. 382-0508.

GAS RADIANT HEATER, $25 Electric heaters from $4.00. Hot plate, $40. Bird cage and stand, $7.50. Bed chesterfield, $30. 382-0729.

GARAGE SALE, SATURDAY, Dec. 9, 1-5 p.m. Bed, bar, tools, carpets, clothes and many miscellaneous items. 2702 Mt. Stephen Ave.

ADMIRAL TV, $75 OR OFFERS; roadrace track, $10; Hot Wheel set with extras, $25; new bike accessories, $5. 384-6442, 331 Arnot Avenue.

RALEIGH FIREBIRD 10-SPEED, year old; Simplex gears and back carrier, $100. B-flat Olds wood clarinet, Model Ambassador, $90 or offers. 386-1963.

UNIQUE CHRISTMAS GIFT! Handcrafted wrought iron Tri Mirror, plate glass. $60. Phone 385-1851.

PHOTOGRAPHIC ENLARGER and accessories. $50. 24" black and white Admirals TV. Offers. 592-9600.

1 PAIR, NEARLY NEW, STUDDED snow tires, 825x14 mounted on Ford rims. 1 pair cartop carriers, good condition. 388-9698.

AUTO ACCESSORIES, STUFFED dog radios, Coleman coolers and jugs, plus miscellaneous items. 1-5 p.m. 384-3320.

PAIR OF KNEE-LENGTH brown patent leather boots, size 7 medium; black lamb fur jacket. 385-5173.

2 MEN'S HEAVY KNIT sweaters, size 48-50; ladies camel hair coat; baby buggy. Good condition. 478-3525.

G.E. 21" BLACK AND WHITE TV, $25; Man's 10-speed bike, like new, asking $70; new 3-speed bike, $50; 35 mm camera. 478-7159.

NEW, GREY PERSIAN LAMB coat with silver mink collar, size 14. Best offer. New brass fire-screen, 42" wide. 592-6526.

ICE CAPADE TICKET WINNER: Mrs. Daphne Panter, 2981 Craigowan, See Add Classification 14.

SEWING MACHINE, 23" CONsole TV, excellent condition, ideal for Christmas gift. 479-1791.

ONYX CHEST SET, 3" HIGH, $13; set of tire chains, 14", $10. 478-5751.

SINGLE BEDS, SMALL WRITING table; gold carpet. 10'x10', underfelt. 598-4776.

CLOSING DOWN SALE. EQUIPment for 40-seat restaurant, reasonable. 388-7698.

RECORD PLAYER; WIRE ANImal cage. Excellent condition. 386-8262.

USED G.E. MOBILEMAID DISHwasher. Good condition. $100. 598-9712 or after 6, 477-3931.

LARGE 6-DRAWER DESK; HOME made, $50. Beatty dryer, $70. 384-3591.

BEAUTIFUL ¾-LENGTH beaver fur coat with mink collar. 384-3783 after 7.

McCLARY EASY CLOTHES dryer, excellent condition, 26" wide, $50. 479-3324.

GENT'S SMART ALPACAMA overcoat, 40-42, as new, $35. 385-6391.

HEALTHY BUGGIE, CAGE, ETC. $10. Golf set, cart, bag, etc. 384-0939.

PORTABLE TYPEWRITER, EXcellent condition. 477-3050.

100 MISCELLANEOUS FOR SALE

GOOD USED BUYS

30" electric ranges from	$29.95
Antique table top desk	$150.00
De luxe high chair	$24.95
Pair large Japanese lamps	$50.00
Westinghouse dryer	$45.00
Combination oil electric range	$179.95
Fridges from	$69.95

PLUS

Much more in the bargain basement

New davenport and chair $179.95

ROYAL FURNITURE AND APPLIANCES 733 Johnson 388-9021

DEMOLITION SALE 464 LAMPSON ST. Hot water oil furnace 412; 60 gallon hot water tank, toilets, basins, pembroke bath, stainless steel sinks, copper pipe, fridges, electric and gas stoves, panelling, wrought iron railing, doors, windows, lumber. O.K. Trucking Co. Ltd. SEE MAN ON SITE THURS., FRI., SAT., SUN. 8-5 P.M. 386-3414

CONTINENTAL FURNITURE (Div. of Monarch Store) has a new home NOW 716 Johnson 386-2458

2 WEEKS TILL XMAS Cold Turkey — Replace oven element now. Cold Vegs.? Replace surface element now. We test your old elect. elements — Free — We sell 1st line, quality elements. TELE-TECH SERVICES LTD 1202 Wharf St. 385-6783 In Business Serving Victoria For 22 Years

ALL BRAND NEW ITEMS Ladies CCM 5 speed bike, $55; set of three walnut traditional tables (2 end; 1 coffee table), $150; fire screen, framed in brass, 35"x38", $75; two matching British India Rugs, white with gold border, one 7'x9', 10'x14', $850, both. Also half size steamer trunk, $10. 479-3097, after 6 p.m.

"GIFTS THAT ARE DIFFERENT" $10 off each pair of Western Boulet boots you purchase. Also a large display of Western Jewelry. (rings, neckties, charm bracelets, buckles). BUCKERFIELD'S 506 Pandora 384-7181

RUGS LOOK "NEW." IT'S SO easy with RUG-MATE stain removing rug shampoo. Rent electric shampooer for $1.00, plus materials. Clark and Pattison, 760 Bay St. See our ad under Painters for other supplies.

SMALL PLASTIC BOXES, IN new shapes and sizes, for gift packages, small parts, stamps, coins, etc. Plain or compartmented styles available from stock. Industrial Plastics Ltd, 2105 Douglas. 386-1477.

PERFECT GIFT FOR THE OUTdoors man. White's Electronic Metal Detectors for successful prospecting and coin hunting. Claroy Enterprises. Phone 382-2697 after 6 p.m.

DO YOUR CHRISTMAS SHOPping in private and comfort. Remaining stock from former gift shop being sold at great reductions. Crystal vases, bowls, plates, salt and pepper, etc. 652-3250.

TAPE CASETTE PLAYER, $20. Baby crib mattress, $5. Metal detector, $15. Polaroid camera, $5. Baby bath, $2. 383-5103 after 4 p.m.

RECONDITIONED TYPEWRITERS from $29 CITY OFFICE EQUIPMENT 826 Yates St. 386-8396

INGLIS AUTOMATIC PORTABLE DISHWASHERS FROM $299, BUILT-IN DISHWASHERS FROM $329 AT ISLAND FURNITURE MAs, 656-3724.

GARAGE SALE, SATURDAY AND Sunday, dishes, linen, clothing and miscellaneous. Fridge, $65; stove $20; bedroom set, $49; double bed, $35; coffee table, $6; dog cage, luggage, etc. 86 Sims Avenue.

CHAIN SAWS Sales—Parts—Repairs New Lombards from $149.95 New McCullochs from $129.95 VIC LAWNMOWER HOSPITAL 834 Johnson, 386-8338

A.B.C. ELECTRIC — 382-7221 New and rebuilt appliances. Vacuum cleaners, polishers, etc. One-year warranty. Good selection. Reasonable prices. 831 Yates.

GOLD VELVET PADDED TWIN head boards, $50. 20x11 dump bottom fire basket, $10. Child or pet safety gate, varninhed, $5. 477-8417.

RUMPUS ROOM COUCH WITH 2 matching chairs. Good condition, $45. Used hearing aid, behind ear type, $60 firm. 385-1109.

WINTER WEIGHT GOLD leather coat, brown Persian lamb trim and belt, size 12, $250 new. Offers. 388-7686.

CHRISTMAS SPECIAL. MUST BE seen to appreciate. Wall plaques, all sizes. From bathroom to rumpus room. 382-2090.

G.E. PORTABLE AUTOMATIC washer with rack for dryer, used 2 months. Cost $289, $200. Moving. 382-0959.

BASEMENT SALE Kitchen; chesterfield suite, large amount miscellaneous. 1250 Pembroke.

RUG, APPROX., 14' X 15', nylon shag, 2 tone orange, heavy sponge undelay. Both $250. 477-6668, between 10 a.m. - 2 p.m.

¾ VIOLIN CASE, MUSIC STAND, $45. Cement mixer, $90. Two outboard motors, $100. Piston pump, $25. 479-4635.

N-GAUGE Train sets, starting at $19.95. Brynen Hobbycraftn. Town and Country Shopping Centre.

HO—TRAIN SETS Starting at $23.95. Brynen Hobbycrafts, Town and Country Shopping Centre.

DAVE TAYLOR DEC. CENTRE 579 Gorge Rd. 384-1914 WALL COVERINGS!! with materials to match

AFGHAN COAT, EXCELLENT quality, suede with sheep fur lining. Beautifully embroidered. $100, or offer. 477-4406.

POOL TABLE, GENDRON PAID $400. Selling, $200. Excellent condition. 592-7093.

'64 FALCON, 2-DOOR HARDTOP, needs some work, $350. Portable record player, $30. 478-5798.

DINETTE WITH 6 CHAIRS, 2 double lebs, lamps, toanter. 652-1897.

PRICE'S KEY SHOP Safes, Locks, Keys 847 Fort 384-6221

SEE OUR AD UNDER CLASsification No. 168 for ideal Christmas suggestions. S. J. Peden Ltd.

MAN'S NEW MARY MAXIM bowling sweater, size 36-38; 384-3439.

STAINLESS STEEL COOKWARE and Christmas gifts for whole family. 415-A Hillside. 385-8334.

NCR CASH REGISTER, MISC. garage equipment and stock. 478-1397.

METAL GARAGE BERRY DOOR, new condition, 8'x6½'. Best offer. 592-1094.

CHILD'S TRICYCLE, $8. KITCHen chrome set (needs recovering), $15. 478-7320.

OLD FASHIONED FIDELITY record player, Garrard changer, solid wood cabinet, $10. 385-4639.

CRIB, HIGHCHAIR, GOOD CONdition. Set of diamond rings, nearly new. 383-8457.

CHAIN LADDERS, 10', FOR FIRE escape or childs monkey ladder. $9. 478-3268.

HOOEVER PORTABLE WASHER spin dryer and dryer, $250. Moving out of province. 478-6449.

VIKING DELUXE WRINGER washer, square tub, excellent condition, $90. 383-7651.

SWEDISH GUITAR, TELEFUNken 301 tape recorder, Norris slide projector. 656-1903.

YOUTH BED $20. GENDRON baby carriage $70. Teak setee $70. 592-4280 after 1 p.m.

'63 ROAD RACE TRACK, NEW transformer. Apply at 315 Henry, Victoria West.

EXCELLENT QUALITY MENS overcoat, size 38-40, $50. 385-6456.

100 MISCELLANEOUS FOR SALE

THE TRADERS WAREHOUSE

End tables from	$7.95
4-drawer chest	$44.95
Matching night table	$14.95
30" Moffat electric range	$39.95
48" box spring and mattress	$45.00
Brown davenport	$59.95
Green 2 pc sofa and chair (like new)	$149.95
3 pc green sectional nylon fabric	$149.95
Firestone automatic washer and dryer	$69.95
22" Gurney electric range	$29.95
Triple dresser with plate glass mirror	$79.95
Luxury love seat	$89.95
2 pc brocade hi back suite	$139.95
Queen size hide-a-bed and arm chair	$159.95
54" bed complete	$59.95
Walnut buffet	$39.95
2-pc. mauve chesterfield suite	$59.95
Brown platform rocker	$44.95
Coffee table	$8.95
Black and white TVs from	$8.95
4 chrome dinette chairs, ea.	$5.95
Brown vinyl arm chair	$29.95

Warehouse Open 'Til 5 p.m.

715 FINLAYSON 388-6264

SIMPSONS-SEARS INSTALLS QUALITY CARPETS Pick your price, pick your colour and Simpsons-Sears will have your beautiful new carpet PROFESSIONALLY installed in your home. CHARGE IT!! PHONE 388-9111 NO OBLIGATION SHOP at HOME Service

MEL'S MEL'S MEL'S BARGAINS

Wing vanity bedroom suite	$99.50
Wringer washer	$39.50
3 way Dumont combination with two portable speakers	$295.00
Imperial Loyalist maple table, 4 chairs, corner cabinet	$350.00
Oil tank and stand	$25.00
Blue swivel rocker chair	$54.50

Chargex Available We Also Buy

MEL'S BARGAINS opposite B C. Hydro 823 Pandora Ave. 384-3152 Closed Mondays 'til further notice

MEL'S MEL'S MEL'S

XXXXXXXXXXXXXXXXXXXXXX

EATON'S WAREHOUSE STORE 749 VIEW ST. Remember You Can Budget Charge Through Our Customer's Accounts Office, 3rd Floor

XXXXXXXXXXXXXXXXXXXXXX

THE BAY CUSTOM SLIPCOVERS BEFORE CHRISTMAS Choose from our in stock selection of fabrics. Draperies, 4th floor. PHONE 385-1311

BEAUTIFUL 10-FT. BAR, CONstructed of "Citation" wood panelling and orange arborite. Space for fridge, sink and either cutting board or an ice container. Suitable for a large rumpus room. Valued at $300. Asking price $100 or nearest offer. Phone 386-2888 after 6 p.m.

STROMBECKER MONACO ROAD race set, with 2 cars, 35' track, lap counter, like new, $30. Raleigh 3-speed bike, 26" wheels, speedometre, light, like new, $45. 479-5219.

MELTON MOWBRAY PIES OR large Pork Pies. Christmas cakes, dark or light fruit and Cherry. Mince tarts. Plum puddings. Cocktail dinner rolls or sausage rolls. 479-2424.

WAREHOUSE PRICES On brand new furniture, appliances, TV's-stereos, chesterfields, area carpets and good used trade-ins Happy Harry's, 385-4146.

KING SIZE WATER BED $60. 3-piece bedroom suite $100. Frig $50. TV $50. 11x14 shag rug $75. Chesterfield and chair $50. Etc. 382-0474.

AUTOMATIC TELEPHONE ANSwering machine, 24-hour operation. Rent to own, $10.88 month. R. and T. Business Systems, 384-0145.

TYPE 'N WRITE SHOP Used typewriters and adders bought and sold. 744 Johnson 385-3112

HOLLY — POSTED AIR — ANYwhere in Canada. 1 pound gift wrapped $1.85. 652-1534. 6432 Pat Bay Highway.

INCINERATORS. 45 GAL. drums. $4.50 delivered. $3 extra for screens. 479-4067 after 6 p.m., or 388-5717 anytime

MUST SELL, BUYING HOUSE 1966 Jeep. 19' Brandimayr with 75-horse Johnson and trailer. $3,000 or best offer for all. 382-9408.

31 FT. BOAT FOR THE HANdyman, engine included. Sale or swap for Console stereo. Also '65 Ford Window van. 383-7820, 968 Scotia St.

DINETTE SUITE, LIKE NEW, $60. Beatty wringer washer, with pump, $20. Duncan Phyfe coffee table, $25. 382-6745.

JENNEY COMMERCIAL STEAM cleaner. Good working order. $350. 385-5475.

OUTDOOR INCINERATOR BARrels, ready to use, $4.50. Free delivery. 383-1328.

EXCELLENT XMAS GIFT Victoria Diners Tickets, $7. 382-1510, 592-7680 for free delivery.

WHOLESALE CHRISTMAS trees available, all sizes delivery available. 754-6606.

NEW PRE-HUNG DOORS. Bifold doors—plain and louvre. 386-0286.

PERSIAN CARPETS Hand woven, new (Kerman and Kashan). Private. 658-8281.

STROMBECKER SLOT CARS and over 60' of track, selling separate or in set. 477-3748.

92 YDS. PATTERNED INDOORoutdoor. Low price; cushioned lino; prefabricated greenhouse. 385-4286.

BLACK AND WHITE TV, $40; kitchen table with 4 chairs, $25; bed-chesterfield, $55. 382-9691.

WEIGHT LIFTING EQUIPMENT for sale. Large variety. Phone 598-3961.

PLUMBING TOOLS, EQUIPment, materials and 2 trucks. 385-7177.

GIRL'S WINTER COAT, SIZE 14, wine color, fur collar, like new. 477-4375.

GIRL'S 3-SPEED BIKE; 3 PAIR girl's ice skates, size 6, 7, 7½. 382-0904.

ALMOST NEW CLARINET, $85. Hampster cage, plus accessories, $5. 477-6384 Eves.

PAIR OF BOY'S ICE SKATES, size 5. Miscellaneous hand-made leather goods. 382-2816.

SUPPLY, INSTALL SECOND battery and fittings. Ford trucks, reasonable. 383-1579.

NEW AUTOMATIC DRYER, 384-0905.

STORM WINDOWS B.C. Aluminum 479-3232

DIPPED HOLLY, 2 LBS. 69C. 1677 Hillview (off Torquay).

RAMBLER STUD TIRES, 5.60X14; baby carriage. 388-7240.

ELECTRIC FIREPLACE, $25. Electric heater $8. 383-9888.

WILD MINK CAPE, $100. 384-3783 after 7.

MUSKRAT JACKET, GOOD CONdition. $50. 384-3783 after 7.

100 MISCELLANEOUS FOR SALE

JUST FOR MOM Moffat dishwasher (del. Dec. 24) PLUS A FREE "A" TURKEY popular front load portable rinse hold feature large silverware basket rinse agent dispenser. Very quiet operation can be built in later. Free trial ONLY $298.00 (plus $10 for color) C. TAYLER HOME APPLIANCE LTD. Sales 383-3281 Service 383-2324

QUALITY USED FURNITURE 8 pce. oak diningroom suite, $395. 5 pce. maple dinette, $129. 6 pce. mahogany diningroom suite, $325. Apartment size Viking fridge, $89. Gibbard 2 tier table, $49. Gibbard nest of tables, $129. Tea wagons from $119. Oak gate-leg table, $69.50. Cedar chests from $49. Coffee tables from $9.50. King size box spring and mattress, $155. Chest of drawers from $35. And much more at HUB FURNITURE 713 Johnson 384-6425

USED SEWING MACHINES Electric portable $25, Piedmont electric portable $39.95, four console models $39.95 up. Viking full automatic portable $79.95. White (like new) electric portable with automatic button holder, blind hem and multi-stitch $129.95. Many more to choose from. All 1-year guarantee. Terms $7 monthly. Sawyer Sewing Centre, 840 Fort, 388-6228.

PRIVATE SALE. ANTIQUE FURniture, silverware, Royal Crown Derby, and Coalport Indian Tree dinnerware, crystal stemware, portrait paintings, miscellaneous ornaments, including Meissen and Royal Worcester; golf clubs; Fox-Sterlingworth shotgun; projection screen. 477-5796.

REMEMBER — IN SPITE OF the weather The Bargain World, 1040 Moss Street, is open 12-4, Tuesday-Friday. Christmas decorations at unbelievably low prices and second-hand unique gifts for all ages.

SINGER FEATHERWEIGHT sewing machine, with table and button-holer, diamond ring, miscellaneous items, 2878 Murray Drive. G.E. MOBILE-MAID DISHWASHer, top loader, excellent condition, $100. 477-3931.

ELECTRIC RANGE, 24", CUStomatic model, good clean condition, $50. Judogi, extra large size, new condition, $10. Queen-sized bed frame with rug rollers, new condition, $18. 652-1421.

OLD SYPHON (SELTZER) BOTtles, embossed Victoria, B.C., etc. For rumpus rooms, bars, etc. $3 each. Abel Trading, 422 John St., 388-6541. We buy beer bottles, scrap metals, etc.

PINK INTERIOR PAINT, 1 GALlon semi gloss GP, 3 gallons Breeze flat. Cartop carrier. Large aquarium. 2 large wicker trays. Fireplace tongs. Bamboo curtains. Floor polisher. 598-1209.

GIRLS 3 SPEED RALEIGH BICYcle Boy's bicycle and parts. Large tricycle, needs front wheel. Electric kettle. New 65 gallon oil drum and stand. Oil kitchen range. Old oak square dining table. 598-3198.

HAVE PURCHASED SIMPSON Sears Kenmore washer and dryer, selling Kenmore Visamatic wringer washer with filter, pump and porcelain tub. Very good condition. $60 or best offer. 477-3694.

GARAGE SALE. MATCHING washer and dryer; Cassett Recorder (AC-DC); Combination canopy poster and 6 year old crib, brand new mattress, $75 or best offer. Miscellaneous. 386-1874.

HAVE PURCHASED SIMPSON Sears Kenmore automatic washer and dryer. Selling English washer and Speed Queen dryer in good working order. $250 or best offer. 477-3518.

REMOVAL SALE MURDOCH ANTIQUES 1116 FORT ST. Final week of clearance sale, china, silver, mirrors, furniture, etc. Must vacate December 15th.

VANITY SUITCASE, WHITE lady's skates, record player, microscope and 2 large green cloth covered tack boards. Box of knickknacks. 598-1209.

HAVE PURCHASED SIMPSON Sears Coldspot refrigerator, selling older G.E. deluxe refrigerator. Left hand door. 15 cu. ft. capacity. White. $50 or offers. 658-8786.

3 DOUBLE BEDS, $35, $30, $15. Dresser $25. Chest $15. 2 school desks, $15. Tri-light $5. Small girls bike, $5. 64 Plymouth Stationwagon $675. 592-9158.

HAVE PURCHASED SIMPSON Sears Coldspot refrigerator, selling white 14 cu. ft. McLarey Easy zero tone fridge. 2 door. $150 or offers. 652-3320.

PERFECT CHRISTMAS GIFTS, new, man's sweater, large, $5.00 Knit coat, $20. Timex watch, gold bracelet band, small chain clasp, $24. 592-4162.

¾ LENGTH MUSKRAT FUR coat. Excellent condition. $80. Lovely single interior spring mattress. Almost new $45. 382-8008.

ORDERS TAKEN, WELLberried, dipped holly, 60c lb., short or long pieces. Holly wreaths, $2.50. Phone 658-5354. 729 Haliburton Road.

CUSTOM MADE DOG HARNESS for St. Bernard, ½ price, 2-1/32 scale slot cars, 18 Volt transformer, 477-5637.

HAVE PURCHASED SIMPSON Sears Coldspot fridge, selling white fridge, working condition. $40 or offers. 656-2818.

HAVE PURCHASED SIMPSON Sears Coldspot fridge, selling white frost free Viking fridge in good condition. $150 or offers. 479-3985.

OIL STOVE WITH HOT WATER tank, oil tank and stand, $75. 4' x 8' pool table, including accessories, $195. 592-3358.

MINK FOR XMAS Exquisite pastel mink stole, as new, originally $459. Sacrifice $175. 386-1836.

ROYAL OAK HOBBIES Royal Oak Shopping Centre 9-6 daily, Thurs. and Fri. till 9 Sunday 1-5 — 479-7814

XMAS SPECIAL, McCLARY-EASY sud saver washer, Kenmore dryer, in new shape, $300 or best offer. 383-4520.

COMPLETE SET OF 51 HARDY Boy Books $30. Excellent muskrat fur stole, capelet style, $40. 384-7468.

CEDAR FENCE POSTS, ROUNDS and split, 7' or cut to order. 592-2687.

GIRL'S HIGHRISE BIKE, PIEDmont portable sewing machine, both in excellent condition, 479-5306.

HIGH CHAIR; CRIB; CHANGING table; AM-FM radio, road race set. 477-6703.

MOFFAT STOVE 24", $65. VIKing fridge, 24", $35. 592-4694, after 5:30.

NIAGARA MASSAGE UNIT, $60. Good condition. Dark Brown Coney fur coat, $60. 478-5827.

CHANDELIER 5-light, almost new, $35. Double swag, $20 or best offer. 592-7649.

TRIANG HO GAUGE TRAIN SET, dune buggy and other toys. 592-9596.

CHAIN LINK FENCING. FREE estimates. D.D.P. Enterprise, 385-1512.

GENERAL ELECTRIC SPIN dry. Very good condition. Hoover spin dry. 385-5496.

MINK JACKET, EXCELLENT condition, $100 or nearest offer. 384-1690.

SMALL TRICYCLE, $8. LARGE tricycle, $10. Miscellaneous second hand tires, two 16". 383-6841.

HOOVER SPIN WASHER AND dryer, good condition $70. 382-9087.

HOOVER WASHER-SPIN DRYER. 478-2904.

CHILD'S FIRESTONE CARSEAT. 479-3028

MOVIE PROJECTOR, TRIM gym, best offer. 386-8574.

SMALL GIRLS' MUSTANG BIKE; spring horse. 386-7904.

SCALEXTRIC SLOT CAR RACING set, $20. 479-1810.

USED WINDOWS, WOODEN, 24½x35, 28½x56, 32½x41. 384-6511.

G-E WRINGER WASHER, TOP condition, $40. 386-6892.

100 MISCELLANEOUS FOR SALE

PRE-INVENTORY SALE OF STOCK

PANOSONIC SALE 30-50% off, 13 different models to choose from. All makes, all models. 20 year guarantee on all parts. 2 years free service. Free sewing instruction. Cabinets half price! Free gift wrapping—free storage till Christmas. Yes we take trade-ins, budget terms from $5 monthly, no down payment required! No payments till Jaunary 23rd.

PANOSONI CSALE Up to 50% off. On radios, stereos, small appliances, Quadre stereos, tape recorders, including 8 track, 4 track, reel to reel and cassette. Televisions black and white or colour.

CABINET STEREOS TO CLEAR 9 different styles to choose from, 8 track tape deck in every unit. (All wood cabinets made in Czechoslovakia) priced from $274.88, no down payment, from $11 monthly.

MAJOR APPLIANCES Reduced up to 20% off on washers, dryers, dishwashers, fridges, ranges, and freezers.

COLOUR TV's Best selling ever popular Panosonic 19" Colour only $499 full price and less with your trade. (Buy the best and eliminate service calls.) No down payment, only $19 monthly. No payment till January.

Store Hours 10 a.m.-9 p.m. nightly, Saturdays 10-6 p.m.

INDEPENDENT BUYERS DISCOUNT SERVICE 904 Esquimalt 383-1780

UNDER THE YELLOW SIGN

USED

Easy Chairs From	$9.95
Half Round end table	$9.95
9x12 carpet	$49.95
French Provincial 2-pce. Chester Suite	$129.95
Recliner	$39.95

FREE APPRAISALS ON USED FURNITURE

NEW

Quilt Top Mattress and Boxspring on legs 39"	$59.95
54"	$79.95
Many odd occasional tables Floor samples reduced from	$29.95
2-pce chester suites from	$159.95
Armless convertos from	$89.95
Hidabeds from	$199.95
Hoover Upright cleaner	$99.95

FREE DELIVERY

BARGAIN ANNEX VIEW ST. Division of Standard Furniture 382-5111

ARTISTS!! 25% OFF On all 4-oz. artist acrylic "Discontinued Size" Now packed in 2 oz., 8 oz., 32 oz. sizes. DICKER MARTENS PAINT CO. 616 Herald 383-1127

INVENTORY CLEARANCE ON GSW twin tub washers — large capacity and spiralator wash action $183 at BUTLER BROTHERS 1720 Douglas 383-6911 (ACROSS FROM THE BAY)

MUSKRAT FUR JACKET, PERfect condition, 14-16; mirrors; chairs; single bed; table; small electric stove; frying pan; many other items. Reasonable. 386-3978.

103 MISCELLANEOUS WANTED

THE SALVATION ARMY Needs your re-useable clothing, furniture and household goods. "Help us to help others." Family Thrift Stores, Victoria, Sidney and Langford. For pickup 386-3295.

MONEY IN A HURRY CASH LOANS on tools, guns, musical instruments, cameras and sporting goods. We BUY also WEAPONS, INSTRUMENTS, etc., for READY CASH. BILL SCOTT'S UNIVERSAL PAWNBROKING AND AUCTION CENTRE 584 JOHNSON 383-9512 Formerly BJ Trading, 617 Johnson

SIDNEY BARGAIN HOUSE We pay top prices for goods of all descriptions, from a handful to a house full. Furniture, tools, appliances, glassware, dishes, etc. Our specialty is antiques. 2373 Beacon Ave., Sidney, 656-3621.

KILSHAW'S AUCTIONEERS Buy — Sell — Appraise 1115 Fort 384-6441

LUNDS AUCTIONEERS APPRAISE AND BUY FOR CASH 926 Fort 386-3308

BOY'S CLUBS OF GREATER Victoria require an old fashioned wood and coal stove with large oven and water reservoir to be used in resident camp. Phone 383-1101.

OLD BOTTLES Cash for witten on whisky jugs, water pitchers, ginger beers, pottery and glass bottles, etc. Private collector. 478-5003.

IMMEDIATE CASH for your good clean used furniture, chesterfields, TV's and appliances. Call Better Buy 385-4345. Closed Wednesdays.

WANTED; OLD LAMPS, ALL kinds, stained glass, oil etc. or parts. Unusual old clocks, music boxes, antiques, etc. Out of town buyer. 642-3086.

DOLLS; SHIRLEY TEMPLE, Dionne Quintruplets, Scarlet O'Hara, Mary Poppins, Madam Alexander's, Kewpies, Others. 383-0350.

WE PAY CASH For good tools, cameras, instruments, luggage, antiques, etc. ISLAND TRADING, 1717 Gov't. 384-5354

WE BUY FURNITURE, RUGS, appliances, any condition. 382-7506, 386-2397 anytime.

CASH FOR STANDING CHRISTmas trees, 25c to 50c each, 388-5649.

SPOT CASH For good furniture-appliances ROYAL FURNITURE 388-9021

CASH Furniture, appliances, miscellaneous. Sidney, nearly new. 656-4013.

ANY OLD JEWELLERY, RINGS, old gold, watches, small boxes, etc. Bygone's, 1034 Fort, 383-8025.

AC DC 300 AMP. WELDER. ALSO T.I.G. or M.I.G. torch with high-frequency. 382-0017.

TAILORS' SEWING MACHINE wanted. 385-4622 after 6 p.m. 592-0948.

Cash for furniture, tools, guns etc. FAMILY TRADING 731 Goldstream 478-5631

BEDSIDE TABLE ON WHEELS for arthritic patient. Urgent. 598-2059.

GOOD BOOKS ALWAYS BOUGHT HAUNTED BOOKSHOP 845 Fort 382-1427

WANTED: SPARK PLUG cleaner. 477-3173.

103 MISCELLANEOUS WANTED

WANTED; COIN-OP WASHER and dryer. New or used. 385-3848 after 6 p.m.

WANTED REFRIGERATOR, right hand opening, maximum height, 55", 479-6936.

WANTED: TEAK SHELVING and brass scuttle. 479-6522 or 652-3085.

WE BUY FURNITURE, HOUSEhold goods, pictures, tools, etc. Best cash prices. 386-0462 anytime.

WOOD HEATER WANTED. 383-2358.

18" COTTAGE SHAKES. DAYS 382-2331, nights 383-5867.

WANTED STONE CROCKS, 1 gal to ?, 385-2224.

WANTED; LARGE HEAVY DOOR knocker. 652-2007.

FRIDGES, FREEZERS BOUGHT. 384-7813. All-Temp.

WANTED; USED OIL HEATER. Call after 6. 478-3002.

WANTED; USED PROPANE tank. 642-3086.

SAFE, FIREPROOF, COMBINAtion lock. Phone 642-5455.

WANTED: SMALL PORTABLE TV. 383-3025.

WANTED CARPET, TRI-LIGHT, refrigerator. 385-5643.

WANTED: KONICA AUtoreflex T. 479-1472.

109 MISCELLANEOUS TO RENT

RENT TO OWN NEW SEWING MACHINES Domestic and Industrial SAWYER SEWING CENTRES 840 Fort St. 388-6228

WANTED: 2-CAR HEATED garage for fibreglass work. Must be reasonable. 479-4794 or 477-3915.

112 WANTED TO RENT MISCELLANEOUS

WANTED TO RENT, GARAGE for car. Colwood-Langford area. 478-4248, after 5 p.m.

WANTED TO RENT 1 GARAGE for car. Close to Superior and Douglas Street. 384-0632.

115 SWAPS

MODERN SXS DUPLEX, 3 BEDrooms each side, swap equities for lot, farm, boat, etc. RON MacDONALD 386-2111 477-8936 MONTREAL TRUST

PEOPLE'S TRADING POST 2510 Trans-Canada Highway Open Sunday 1-6 p.m. 478-3933 "The post with the most"

1963 MERC. POWER EQUIPPED. Trade or swap for beef, pork, poultry, good furniture or what have you? 388-9567.

SELL OR SWAP, 2 NEW 1¼" aluminum doors. 658-5998.

117 ANTIQUES

HISTORICALLY VALUABLE ring found in garden in Victoria 35 years ago. Inscribed by name and date, 1750. Authenticated by leading national jewellers as genuine. Could be a museum piece or for private collector. Who would like to buy it from an elderly widow. 386-0043 evenings.

REMOVAL SALE MURDOCH ANTIQUES 1116 FORT ST. Final week of clearance sale, china, silver, mirrors, furniture, etc. Must vacate December 15th.

KILSHAW'S Buy for Cash Appraise for all purposes 1115 Fort 384-6441

BEAUTIFUL GIFTS, OLD AND new, for lasting pleasure, choose from furniture, pictures, glass, rugs, at the Island Gallery, by the Oak Bay Theatre.

SUPERB COLOUR PRINTS Faithful reproductions of limited edition modern Canadian artist's work. Tastefully framed, $17.50. 386-0300.

WANTED: WILLIAM RUSSELL Flint paintings, prints; Dolls: Gibson Girls, Bisques, etc. 383-0350.

WANTED: VICTORIA GENTLEman's arm chair. Phone evenings, 652-3005.

CASH FOR ANTIQUES AND OLD things. Bygones, 1034 Fort. 383-8025

WE BUY ANTIQUE FURNITURE. Waller Antiques, 828 Fort, 388-6116.

ANTIQUE OAK BUFFET, $100 firm. Phone evenings, 383-3766.

OLD WOOD STOVE, "COUNTRY cook", $100. 479-3176.

ANTIQUES TO NO END. 656-4192, after 6.

120 GARDEN SUPPLIES

Fertilizer

WHY PAY? CHICKEN MANURE, no charge. Oaks Poultry Farm, 880 Downey Road, Sidney, 656-2485.

SIDNEY DUCK FARM, 656-4412 Duck manure, 60c bag, delivered.

CHICKEN MANURE 478-1876

Plowing, Rotovating and Cultivating

ED'S TRACTOR SERVICE. ROtovating, levelling, plowing, post holes. 479-2204.

DON'S TRACTOR SERVICE Rotovate, plow, grass cutting, Loading and hauling. 477-3913

C. STARCK, ROTOVATING, brush and grass cut, post holes, etc., loading and hauling. 479-3157.

Top Soil, Rocks and Fill

SAND, GRAVEL SUPPLIES, used red bricks and clay fill. O.K. Trucking Co. Ltd. 386-3414.

DRY WOOD ASHES FROM BOILer room, 5 yards $10 delivered. 386-7225. 384-1755.

FILL, TOP SOIL, GRAVEL SUPplies. Phone 479-5719 or 479-1582.

125 PETS AND SUPPLIES

SHADYBROOK KENNELS Registered German Shepherd puppies, black and tan, black and silver. Excellent temperament. Sire Champion Donner of Norwach, dam granddaughter international champion Greif V Elfenain, wormed, tattooed, vaccinated. 743-9447, Mill Bay.

MAR-BIL-HAL SHELTIES Announces puppy time. Our first Canadian bred litter. Blue Merle and tri-colors. Registered, vaccinated, wormed, 3 months old. Get a people lover for Christmas. Phone 743-2946, Mill Bay.

KYEHILL KENNELS, CKC REGistered, lovable, registered black Labrador retriever puppies, ready to give your family for Christmas, had shots. 339-3027 or write RR 2, Courtenay.

PUREBRED DOBERMAN Pincher pups. 10 weeks old. Blue with brown trimmings. Buy one, not satisfied return within 30 days and money will be refuned. 4099 Wilkinson Rd.

WESTCOTT KENNELS 478-5487 Pick out your black toy poodles now for Christmas, all registered. $100 and up.

MAYDON KENNELS Registered poodle puppies, black or white, $100. Terms $25 monthly. Stud service available. 743-2493 Duncan.

POMPANO KENNELS REGIStered choice of Christmas poodle puppies, registered, tatooed and shots. Various colors. Stud sevice. Chargex. 754-5848 Nanaimo.

KITTEN-3 CUTE FEMALES, just 8 weeks old. Perfect cuddly Christmas gift! FREE. Call 479-7800 after 6.

GRADON KENNELS REGIStered, home of Champion German Shepherds, 2 males, 3 females, $150 each. 478-3896.

6-WEEK-OLD PUPS, CHIHUAhua-Pomeranian mix. Female, $25. Male, $35. 386-0692 after 1:30 p.m.

MINIATURE SCHNAUZER PUPpies, purebred, registered, vaccinated, home raised. 385-5293.

SHEPHERD MALAMUTE PUPpies, $15. 7 weeks old. Well marked. 388-9096.

GIVE AWAY TO GOOD HOME female balck cat, approximately 6 months old. House-broken. 385-8536.

FOR SALE STOCKING stuffers terrier and chihuahua cross puppies! 386-9528 after 6.

PUREBRED SAMOYED PUPpies. Available in one week. $50. 652-1722.

125 PETS AND SUPPLIES

GORDON SETTER PUPS FROM champion field and show stock, registered CKC, $150. 656-1451.

PUREBRED AMERICAN APRIcot toy poodles, registered. Trained. 477-2485.

MELITA CAIRN TERRIER PUPpies, $75 up. Female to stay. 479-2686.

2 BLACK TOY POODLE PUPS, registered from good stock, male, $125, female, $150. 479-6558.

GOOD HOME FOR LAB CROSS puppies 479-6633.

LAB PUPPIES FOR SALE. $2 each. 384-9829.

TAME COCKATIELS, 4 MONTHS old. 652-3141.

COLLIE-LAB CROSS PUPS. 8 weeks. $10. 652-1761.

PUREBRED SILVER PERSIAN kittens, six months old. 478-1636

REGISTERED SAMOYED PUPS $75, terms. Must be sold. 479-6524.

HEATHERBELLE SCOTTISH Terrier Puppies. Phone 479-2651.

AQUARIUMS, SUPER BARgains, 383-0913, 9-5:30.

THREE MINIATURE BLACK POOdle puppies, $50 each. 652-2532.

IRISH SETTER FOR SALE, 14 months old. 478-8142 for viewing.

BUDGIE BIRDS FOR SALE. Phone after 5 p.m., 386-8038.

CROSS SAMOYED PUPPIES. 478-2344.

CHRISTMAS PUPPIES, $5 EACH. 642-3708.

KITTENS, FREE TO GOOD home. 652-2502.

128 LIVESTOCK SUPPLIES AND EVENTS

MAINLAND TACK AND FEED 5481 Hamsterley Rd., Elk Lake Victoria, B.C. 658-5207

Lined horse blankets	$17.95
Halters, from	$2.45
Jumping saddles, from	$84.50
Pony Western Saddles	$59.50
Western saddles, from	$110.00
Mineral supplement	$5.25
Lee Jeans	$10.95

Livestock Feed

ISLAND HORSEMEN'S SUPPLIES English and Western Tack Boots and Western Wear Western Christmas Cards We are now handling feed 2614 Sooke Ph. 478-7912

FOR SALE: LIGHT BLUE RIDing jacket, navy blue stretch jacket, black leather boots 6½, blue riding hat size 7. Yellow stretch breeches, 2 blue rat catchers. All excellent condition. Sizes 12-14. 598-3246

APPENDIX 3-YEAR-OLD QUARter horse mare. Sire — Mystic Manor—Sire—Lightning Bar. Dam—Sweet Bar — Sire—Three Bars. 479-6761.

MUST SELL 13-YEAR-OLD HALF Welsh pony mare, English and Western trained. Extremely gentle. Western parade saddle included. $200 or closest. 479-7610.

MARE, GOOD CONFIRMATION, excellent in Western and English, ribbon winner in both. $500. 478-2662.

SMALL GENTLE PONY WITH western saddle and bridle, $175. 383-6692.

HORSE BOARDING, COURtenay area. Good care. $20 or $30 month, plus feed. Phone 336-2742.

STRAW, $1 BALE. 478-1876

PROFESSIONAL HORSE-SHOEing farrier, Bob Merluk. 477-2895.

GOOD LOCAL HAY FOR SALE. $50 a ton. 652-2759.

12 YEAR OLD GELDING, $275 OR best offer. 652-2532.

¾ CHAROLAIS BULL, 8 MONTHS, sire, Belphegor. 656-4501 mornings.

FOR RENT, 3 DAYS WEEKLY, spirited pony. Phone 384-6492.

130 HEAVY EQUIPMENT AND MACHINERY

HYAB FOR SALE COMPLETE with gearmatic winch, hydraulic pump, PTO shaft and sub frame. Ready to go. $1000 or offer. Alberni 724-0101.

135 FARM IMPLEMENTS

IHC B275 DIESEL TRACTOR	$1950
IHC 300 tractor with loader	$1950
Ford major diesel with backhoe and blade	$1950

BUTLER BROS. EQUIPMENT 652-1121

MASSEY-FERGUSON FARM, lawn and garden tractors. Light construction machinery. Your local dealer. M and H Tractor and Equip. Ltd. 6429 Pat Bay Hwy 652-1752

150 CARS FOR SALE

XXXXXXXXXXXXXXXXXX
PETER POLLEN FORD
XXXXXXXXXXXXXXXXXX

BUY WITH CONFIDENCE FROM THE VALUE LEADER

1969 COUGAR convertible. Fully equipped. Immaculate condition $2795

1963 VOLVO 2-door $795

1967 CORTINA $995

1968 DODGE MONACO 2-door hardtop, V-8, automatic. Power steering, power brakes, radio, bucket seats $1795

1972 DATSUN '510' 2-door sedan. Equipped with radio, tape deck, Firestone wide oval tires, 4-speed transmission and tach. Low mileage $2395

1966 BEAUMONT 4-door hardtop, automatic transmission, radio, power steering, power brakes $1295

1972 PINTO 3-door, automatic transmission $2495

1968 EPIC $895

ALL SOLD WITH A WRITTEN 7-DAY MONEY-BACK GUARANTEE

PETER POLLEN FORD 1060 Yates St. — 384-1144

1968 VOLKSWAGEN BEETLE DEluxe, excellent condition. New clutch, brakes, tires. Optional stereo. 478-6530, 478-1444.

'50 FORD 2-DOOR, GOOD CONDItion. Best offer. 384-9690.

150 CARS FOR SALE

SUBURBAN NORTH ON DOUGLAS

YOUR LINCOLN-MERCURY DEALER

NEW!! NEW!! NEW!!

1972 CORTINA 2-door 2000, 4-speed NOW! $2377 OR $77 down and $78 per month for 36 months on approved credit. (Tax and lic. not included).

1972 COUGAR V-8 engine, automatic, radio, power steering, power brakes, sports console. WAS $4534.80 NOW $3980.00 SAVE $554.80

Demo!! Demo!! Demo!!

1972 METEOR Montcalm, wagon, roof rack, de luxe wheel covers, dual rear speakers. WAS $6083.60 NOW $4700.00 SAVE $1383.60

USED! USED! USED!

72 F250, V-8, A-T..

70 DATSUN PICKUP

69 RANCHERO W. top

66 FARGO ½ ton

65 FORD ½ Ton

64 CHEV. ½ Ton

SUBURBAN On Douglas Wide open till 10 p.m. Monday to Friday 6 p.m. Saturday 386-6131.

LOOK OVER OUR SELECTION OF CAREFULLY USED IMPORTS

'67 FIAT 4-dr. sedan $1095

'68 VOLKSWAGEN BEETLE $1395

'69 VOLKSWAGEN BEETLE $1395

'69 AUSTIN MINI '1000' $1295

'70 VOLKSWAGEN BEETLE $1795

'70 SUNBEAM ARROW 4-dr. sedan $1795

'70 ENVOY 1600 $1695

'71 TOYOTA COROLLA '1600', mags, radials, radio $2195

'71 FIRENZA wagon $1995

'71 MAZDA wagon $1595

THREE POINT MOTORS The friendly personality at Government and Hillside 385-6737

$995 1966 Ford Galaxie 500 2-dr. Ht. good heater. Gem Motors. 385-4311.

1966 G.T.O. $1,195 ARTS CAR SALES LTD.

URGENT MUST SELL 1971 411. AM-FM SW radio, 8 track stereo. $2,650. 388-6790.

'63 PONTIAC, 409, CAM, SOLIDS, headers, tri-power, 4 speed. 479-5970, offers.

1963 DODGE 2-DOOR SEDAN, slant 6, standard shift, $295. 479-4125.

'66 VOLKSWAGEN FASTBACK, offers to $900. Tested through 73. 477-4668.

1964 VOLKSWAGEN, RADIO, IN good condition, $700. 598-3690 after 6 p.m.

CHIRSTMAS PRESENT? 1971 Datsun 510. Like new with radio. 384-0939.

1967 CORTINA GT. REBUILT Engine. Excellent condition. Only $995. 383-4963.

1972 CHEVY V8, NOMAD WAGON, 15,000 miles. Can be seen at 976 Humbolt. Apply Apartment B-24.

1964 SPORT COUPE GHIA, RARE model 1500, in nice shape, $795. 478-7321.

'57 CHEV, 283, POWER STEERing, power brakes, automatic, $250 or closest offer. 386-9643.

1955 DODGE, VERY GOOD CONdition. Tested. Asking $275. 383-1988.

'66 CORTINA GT. PHONE 478-1091 after 6.

'61 MERCURY, 2-DOOR HARDtop, powered, $100. 384-4046.

1957 CHEV. $225. CLEAN, 4 DOOR sedan. Phone 382-9421.

150 CARS FOR SALE

McCALLUM MOTORS —DATSUN — VOLVO— YATES AT COOK 386-6168

1968 VIVA 2 door, 4-speed. Shop inspected. BUY NOW! $695

1970 PLYMOUTH ROAD-RUNNER, 383 cu. in. V-8, automatic transmission, radio, 4 Michelin radial tires. Finished in bright orange $2495

WE INVITE COMPARISON

1969 FORD ¾-ton pickup, V-8, stick-shift, flotation tires $2595

ON THE SPOT FINANCING

1967 BUICK Skylark 2 door hardtop, V-8, automatic, power steering, power brakes, radio $1895

WE DYNO-CHECK LATE MODELS

1971 DATSUN 1200 fastback, radio $1795

ALL CARS GOV'T TESTED

1970 FORD TORINO 2-door hardtop, V-8, automatic transmission, power steering, power brakes, radio, a real sharp unit. $2495

McCALLUM MOTORS DATSUN — VOLVO YATES AT COOK 386-6168

DE PAPE MOTORS REMEMBER IF YOU BUY BEFORE SEEING US YOU MAY HAVE PAID TOO MUCH

70 LINCOLN CONTINENTAL This luxury 4-door sedan is in absolute top condition. Bronze tan exterior, automatic power steering, power brakes, power window, power door and window locks, rear defroster, AM and FM stereo radio and tape. Factory air, 6-way power seat. Cost new over $11,000, now $5995

69 LINCOLN CONTINENTAL An immaculate 2-door hardtop with blue metallic exterior and deep rich leather interior, automatic, power steering, power brakes, power windows, 2—6-way power seats, AM and FM stereo radio, factory air and power trunk release. New tires all around, only 38,000 well cared for miles. Sold new over $11,000, now $4195

70 CUTLASS SUPREME This one owner convertible is in excellent condition. Only 25,000 miles (original) local car with gold exterior and white top, contrasting vinyl bucket seats. Console automatic, power steering, power brakes, radio, power vents and tilt wheel $2995

68 FORD LTD 10-PASSENGER WAGON In just amazing condition with only 48,000 miles. Equipped with automatic, power steering, power brakes, radio, hide-away head lamps and custom roof rack. Deep tread double whitewall tires. Recently tested. Finished in ermine white with simulated wood siding and deep red interior $2695

71 DATUN 240 Z An amazing sports hardtop with only 14,000 miles. The original owner was meticulous in the care of this unit. Finished in deep forest green with tan interior. Excellent rubber ready to roll at $3695

MANY, MANY MORE GOOD BUYS TO CHOOSE FROM

DE PAPE MOTORS LTD. 847 YATES 384-8035

COLLECTORS 1953 American Pontiac 4 door sedan, fully original and show room mint condition. Straight 8, 4 speed, 50,000 miles. Offers or trade for MGA, Triumph or ? Equal condition. 385-1178.

ICE CAPADE TICKET WINNER: Elma Ziegler 1006 Ridgeway See Ad Classification 14

1955 2-DOOR STUDEBAKER COMmander, brakes and motor down 4,000 miles ago. $100. 385-2644.

MUST SELL 1965 GALAXIE CONvertible, good condition. Open to offers. 592-4209.

'59 CHEV., NEW TIRES, RADIO, $200 or best offer. 382-0474 after 6 p.m.

'58 MORRIS 1000, COMPLETELY rebuilt, $1000 invested, $500 or offers. 383-5929.

1968 AUSTIN 1100, AUTOMATIC, front wheel drive, excellent condition, $1095 or best offer. 477-4773.

1971 VW SUPER BEETLE. Radio. 23,000 miles. $1700. Phone 384-0866 after 5 p.m.

1970 DATSUN 510, 1600 cc. 2 door high performance components. 598-4385.

'68 VIVA $675—OFFERS Near new tires, brakes, very good condition. 382-0969.

'37 PLYMOUTH 4-door, best offer. 388-9417

1970 DATSUN 240Z. BEST offers. Call 385-6156.

CORNELL
"CHEVROLET
COUNTRY"

"PUTTING YOU FIRST
KEEPS US FIRST"

FINAL 72 COMPANY CAR CLEAROUT!!

7 only
1972 CHEVELLE MALIBUS
EXAMPLE: Stock 792
MALIBU 2-door hardtop, V-8 automatic transmission, power steering, clock, rear defogger, radio, wheel covers, whitewalls, mouldings.
NEW PRICE $4455
NOW $3737
SAVE $ 718

4 only
1972
OLDSMOBILE CUTLASS SUPREME
2-DOOR HARDTOPS
EXAMPLE: Stock 343
V-8, automatic transmission, power disc brakes, power steering, radio, wheel covers, mouldings.
NEW PRICE $4937
NOW $4188
SAVE $ 743

7 only
CHEVROLET IMPALAS
EXAMPLE: Stock 275
IMPALA 2-door sports coupe V-8, automatic transmission, power steering, power brakes, radio, rear speaker, rear defogger, clock, underseal.
NEW PRICE $5262
NOW $4240
SAVE $1022

2 only
Full size
1972 OLDSMOBILES
1—2-door hardtop
1—4-door hardtop
SAVE UP TO
$1200

CORNELL CHEV-OLDS
3050 DOUGLAS STREET
(Opp Mayfair)
385-5777—'til 9 p.m.

1970 ELDORADO
A beautiful 2-door hardtop by Cadillac, finished in firemist aqua with white vinyl roof. Features white leather interior, 6-way power seats, power windows, power door locks, AM-FM radio, stereo tape, tilt and telescopic steering wheel, rear defogger, factory air, cruise control, automatic, power steering, power brakes, radial tires. A one owner with only 22,000 miles. Balance of new car warranty.
Cost new $12,971
NOW ONLY $7495
FREDERICK MOTORS LTD.
Suzuki Moorcycle Dealer
616 Queens Ave. 383-6632

J. C. MOTORS LTD.

'72 VEGA Hatchback, 4 sp.	$2495
'71 MONTEGO Ht. V-8, At.	$2995
'71 CHARGER V-8, At.	$3095
'70 CHEV Impala Ht. V-8	$2895
'70 TOYOTA Corona, auto.	$1895
'70 PONTIAC Ht. V-8, At.	$2795
'69 COUGAR Conv't	$2795
'68 SWINGER 340 At.	$2295
'69 OLDS 442 Ht. loaded	$2795
'69 BUICK Wildcat Ht.	$2795
'68 CORTINA	$1195
'68 AUSTIN 100	$ 995
'67 MERCURY 9-pass. wgn.	$1595
'64 RAMBLER V-8 standard	$ 495

837 YATES 384-0921

1965 FAIRLANE STATION wagon, V8, standard $850; 1961 Rambler station wagon, 6, automatic, $425; 1967 Viva deluxe station wagon $700; 1963 Mercury sedan $375; 1969 Renault, 8, $1,200; 1970 Austin America, automatic, $1,475; '66 GMC ¾ ton truck $1,250; 1966 Chev. Caprice, 2 door hardtop, $1100; 1966 Cortina G.T. $700; 1959 Walk through van $700. Or trade. Phone 382-8670.

'65 CHEVELLE MALIBU STATION wagon, excellent condition, V-8, automatic, $850. '63 Rambler American station wagon, clean, excellent condition, recent engine overhaul, only $350. '62 Anglia, excellent running, clean, first $150. 478-7721 or 478-7933.

1964 FAIRLANE 4 DOOR SEDAN. Automatic transmission, radio, and the economical 6 cylinder engine. Ideal second car. Contact STEW CUMBERLAND at EMPRESS PONTIAC BUICK GMC, 382-7121 or res. 479-3758.

1970 JEEP WAGONEER 4 W.D., V-8 automatic transmission. Deluxe, excellent condition. $4500. Also 1967 Morris 1000 wagon, 38,000 miles, $895.
VICTORIA JEEP
HILLSIDE at ROCK BAY

1972 DATSUN 240Z. MUST SELL this weekend. Leaving Victoria but will take trade. Includes winter radials. Only 1,600 miles. Automatic. New price, $5000. Forced sale, $4200. Will Finance. 388-6937.

61 PLYMOUTH, 1 OWNER, Rebuilt motor, new brakes, including emergency, 2 new tires, also other repairs. Needs clutch adjustment. Good transportation. Offers. 598-3198.

'66 CHEVROLET CAPRICE, 2-door hardtop, bukcets and console, new winter tires and 2 spares, tape deck, new paint, 382-0203.

LIKE NEW
Must sell '68 Toyota Crown, Immaculate 4-door automatic, only 37,000 miles. Asking $1,900. 477-4181.

'66 VOLKSWAGEN FASTBACK, must be seen and heard to be appreciated. Excellent condition. $995. 478-1926.

'70 MAZDA, R100, NEW ENGINE, $1,800 or offers. Phone 386-1757.

TAKE OVER PAYMENTS ON good repossessed cars. 382-3567.

150 CARS FOR SALE

McCALLUM MOTORS
DATSUN — VOLVO
COLWOOD DIVISION
COLWOOD CORNERS
478-5622

1969 TOYOTA 2 door

1969 FORD RANCHERO. Fully equipped, radio

1960 GMC ½-ton pickup and camper. $495.

1967 DATSUN 4 door, radio

1969 CHEVELLE V-8, automatic, low mileage.

1965 MGB Roadster. 4 speed, radio

1971 GREMLIN, 6-cylinder automatic. 22,000 miles.

1965 RAMBLER AMERICAN '300' 4 door station wagon. 6 cylinder, one owner

1970 TOYOTA COROLLA 1200. 14,000 miles

1962 PONTIAC station wagon, V-8, automatic, radio
ONLY $595

1966 TOYOTA 2 cylinder automatic. Radio, 27,000 miles. A real beauty $695.

1972 DATSUN 510 2 door sedan 4 speed, radio, red.

1972 DATSUN sport pickup. Only 150 miles. Last '72 model sport truck.

1969 VOLKSWAGEN, radio.

1967 OLDSMOBILE Delta "88" 4-door hardtop. Fully power equipped.

1971 DATSUN 1200, radio, 22,000 miles.

1971 CORTINA 4-speed, radio.

1968 VOLVO 142, 4-speed, radio.

1971 VOLKSWAGEN 4-speed radio.

1964 RAMBLER AMERICAN 330. 6 cylinder, rebuilt engine.

1969 FORD LTD, 2-door hardtop. Fully equipped.

1960 HILLMAN 4 door sedan, radio. Real cute little bug!

1964 DODGE, 4-door sedan. Fully equipped. V-8, automatic, power steering, power brakes, radio. A real nice buy.

1969 RENAULT, also in new car condition.

BANK RATE FINANCE
ALL CARS TESTED

DATSUN — VOLVO
COLWOOD DIVISION
478-5622

RM RM RM RM RM RM

STATION WAGON $1195
1967 CHEVROLET, 6 Cyl., Automatic Transmission.
SUPER SPORT $995
1965 CHEVROLET, Just Reduced $200!

REG. MIDGLEY
Motors Ltd.
736 Cloverdale Ave. 385-8756

RM RM RM RM RM RM

'72 TOYOTA PICKUP; '72 INT. Scout; '71 GREMLIN; '70 TOYOTA; '68 VANGUARD 16' flr; '66 GM Pickup; '47 FORD Coupe; MOTORCYCLES and CARS in TRADE
LES BLOW'S
(BRITISH MOTORS)
2940 DOUGLAS
384-7843

'68 BUICK WILDCAT CUSTOM convertible. Power seats, power windows, power antenna, new rubber. Excellent condition. Must be seen. Forced sale. 746-4674, Duncan after 6.

1964 CORVETTE COUPE; TWO '63 American Pontiacs, whole or parts; No. 39-1966 Chevelle Super Stock. 478-5815 days or 478-4130 evenings.

1966 MERCURY SEDAN, V-8, AUTomatic, power brakes, etc. Michelin steel-belted tires. One careful owner. In top condition. $950 or near offer. 478-7785.

MUST SELL
1970 MGB, great shape, $1,995, trades considered. Greg, 477-1569 after 6:30.

1967 FAIRLANE, V-8, 2-DOOR hardtop, power steering, radio and stereo, excellent condition. $1450, or offers. 478-1537.

ONE OWNER. 1970 VOLKSwagen. Excellent condition, many extras, plus sunroof. Low mileage. 386-2766 after 5:30.

1970 METEOR RIDEAU 500, MINT condition, automatic, power, $2,700. 478-7562.

1968 COUGAR, V-8, POWER brakes, power steering, top condition. 477-8309.

1970 CHEVELLE MALIBU, V-8, automatic, 2-door hardtop, $2300 or nearest offer, 642-3218.

MUST SELL 1968 CORTINA GT. Good condition, $800. Information phone 385-5037 after 5.

'63 BEL AIR. GOOD CONDITION. Tested. Extra snow tires on wheels. 477-1926.

SMALL AUTOMATIC
'70 Toyota Sprinter, vinyl roof, radio, very clean, private, 477-5431

150 CARS FOR SALE

HORWOOD MAZDA

68 BEAUMONT station wagon. V-8, automatic, radio. Pale blue with matching interior. $2095

71 MADZA 1800 station wagon. 4-speed, radio. red with black vinyl interior. $2195

67 MUSTANG hardtop sport coupe. Bucket seats, floor shift, red. $1695

68 TOYOTA Corolla wagon, blue, radio. $1395

60 WOLSELEY 6-99 automatic. Lots of walnut and leather. $895

69 CHEVELLE MALIBU hardtop, V-8, automatic. Pale blue with custom trim. $2295

68 BEAUMONT convertible, 350, V-8, automatic, radio, mint green metallic with white top. ONLY $1995

66 VAUXHALL VICTOR wagon, 4-door model, very handy. $995

70 PLYMOUTH DUSTER, 340, hardtop, new radial tires. A real showy car. ONLY $2495

66 VOLKSWAGEN Beetle. Tested and ready to go. $895

69 DATSUN 510 sedan. Radio. Automatic, one local owner. $1895

70 AUSTIN 1300 America. A local one-owner car with only 13,000 miles. Save at $1595

2—71 MGBs. Both have factory mags, radial tires and in exceptional condition. $2895

67 VALIANT SIGNET sedan, automatic. Bright metallic blue with de luxe vinyl interior. $1695

69 CHEVROLET pickup ¾-ton with split rims, V-8 engine and automatic transmission. Only $2895

69 FORD ¾-ton TRIPMASTER Camper Special, 360 V-8, automatic, split rims, equipped with fibreglass camper, furnace. $3995

67 ACADIAN station wagon nice unit with an economical 6-cylinder engine. Finished in powder blue metallic with matching interior. Save on this one! $1195

64 ANGLIA 105E 2-door sedan. This would make a dandy second car. $695

67 ALPINE roadster, a real clean car with both hard and soft tops. $1495

69 CORTINA 1600 de luxe sedan, automatic. Metallic gold with black interior. $1595

71 TOYOTA station wagon. This handy little unit is exceptional. Priced to clear. $1795

69 MAZDA 1500 sedan. Economical 4-cylinder engine, 4-speed transmission, power disc brakes, and reclining seats.
SAVE AT $1495

63 HILLMAN station wagon. Automatic transmission. One owner, exceptionally clean unit. $695

66 CHEVROLET IMPALA 4-door hardtop, V-8, power steering and brakes, nugget gold with factory vinyl top. $1395

72 MAZDA 1600 sedan. Local car with service record. Ermine white with black interior. $2295

68 VOLVO 144S sport sedan. Automatic drive, AM-FM radio, royal blue. $2295

—HORWOOD MAZDA—
385-1451
Johnson and Blanshard

YOUR TURKEY TODAY
Free turkey from Haldin Motors, on any purchase of your choice.
1969 Volvo 145 wagon, $1995.
1969 MG Midget Roadster, $1395.
1965 Comet Caliente convert, $695
1964 Comet Caliente, ht., $595.
1964 Fiat Rdst., Michelin, $595.
1964 Acadian deluxe sedan, $395.
1960 Riley, special, 4 dr., $250.
1959 Zephyr, excellent, $195.
1958 Edsel, collectors? $795.
1958 Ford, 6 auto, $150.
Bank financing, no-down payment on approval.
HALDIN MOTORS
1500 Blanshard

1972 BUICK ELECTRA LIMITED. Like new. 12,000 miles, bronze metallic, cream vinyl hardtop, air coditiog, cruise control, full power, stereo tape deck, etc. Business requires small car. 658-5145.

ONE OWNER SUNBEAM
'69 4-door sedan, automatic, on floor. This car has been serviced regularly and in excellent condition. Ideal for lady. Can be seen at 1200 Tolmie or phone 384-5016.

'69 ACADIAN, automtic transmission, V-8, bucket seats. 40,000 miles. 477-5451.

'69 BUICK LE SABRE 2-DOOR hardtop. Power steering and brakes. Electric doors and windows. Immacuate. $2,795. Sidney. 656-1246.

MECHANIC'S SPECIAL. '61 MERcury, runs great, $65. Also '61 Chev, 4-door, 6 cylinder, automatic, tested. Greg 386-8424 or 477-1569.

1959 FORD STATION WAGON, 352 cu. inch, $150. Home-made box trailer, $75. 382-7590.

'57 CHEV BELAIR, 2-DOOR hardtop, 283 automatic. 383-8202.

150 CARS FOR SALE

METRO
TOYOTA
LTD.
FRESH IMPORTS

72 CELICA MAGS, LOW MILEAGE.

71 DATSUN 240-Z. 2 TO CHOOSE FROM

71 DATSUN 1600 SEDAN, RADIO

70 ROVER T.C.

70 DATSUN P.U. CANOPY

70 DATSUN 1600 SEDAN

69 DATSUN 1600 WGN. AUTO.

69 SUNBEAM SEDAN

69 ROVER T.C.

69 DATSUN WGN. FULLY EQUIP.

69 DATSUN 1600, 4-DR. 2 TO CHOOSE FROM

1968 DATSUN PICKUP

1970 TOYOTA PICKUP

1972 TOYOTA PICKUP

1963 VW BEETLE

1966 VW CAMPER

1969 VW WINDOW BUS

1969 TOYOTA CROWN STATION WAGON AUTOMATIC

1969 CORTINA 1600 4-DR. MINT CONDITION

FRESH TRADES

72 CHEVY NOVA, AUTO.

71 CHEVY NOVA, V-8, AUTO.

72 TORINO, 2-DR. HTP.

70 MAVERICK AUTO.

69 SKYLARK CONV'T.

69 RANCHERO AUTO.

69 VISTA CRUISER WGN.

69 FORD FAIRLANE WGN.

69 THUNDERBIRD PREMIUM.

69 MUSTANG, V-8, FULL POWER, 4 SPPED

69 OLDS CUTLASS S

68 FORD FASTBACK

68 FURY II SEDAN, AUTO.

67 CHEVELLE AUTO.

67 CHEVELLE CONVT. V-8 AUTO.

66 CHEVELLE HTP. V-8 AUTO.

Remember at METRO all reasonable offers will be accepted.

100% finance available

All units are gov't. safety inspected and winterized for your protection.

METRO TOYOTA LTD.
624 FINLAYSON
VICTORIA 386-3516 SIDNEY 656-4311

BRIAN HOLLEY MOTORS

BUYING VALUE??
COME IN AND SEE US

67 AUSTIN 1100
Excellent condition, 4 new radial tires, plus 2 mounted snow tires $995

66 FORD GALAXIE 500 4 Dr. H.T. — 289 V-8, P.S., P.B., radio, 54,000 miles $945

63 MERCURY METEOR Six cylinder auto. Very clean. Tested 'til 10th Nov. 73 $635

63 V.W. Beetle equipped with snow tires $485

59 FIAT 1100. Clean small car tested 'til Oct. 16, 73 $225

BRIAN HOLLEY MOTORS
VOLVO—FIAT—LOTUS
Service — Parts — Sales
12 HOURS DAILY
8 A.M. TO 8 P.M.
3319 Douglas at Cloverdale
Phone 384-1161

FORD STATION WAGON
1968 Country Squire, 10-passenger, power steering, power brakes, power tailgate window, cruiseomatic transmission, curtain track, etc. Yellow with black interior, excellent condition, only 37,000 miles. Best cash offer over $2,000 gets it 385-8069.

1964 PONTIAC 4-DOOR, V-8, AUtomatic, power steering, power brakes, good condition, $650 478-7273.

1965 VOLVO $122, ASSESSED AT 9975. Will consider offers. Includes studded winter tires and interior car warmer. 386-1963.

MUST SELL, 65 EPIC AS UNIversity student needs money. Very good condition. 478-5908 after 6.

'63 RAMBLER AMERICAN, snow tires, radio, automatic, dependable in all weather, tested 'till September '73. 658-8047.

$395
1962 Chev. 4-dr. At. Gem Motors. 385-4311.

'56 AUSTIN, PASSED TEST 4TH Dec. 2 rear snow tires. Heater. Good deal, $100. 386-7975.

1969 428 CU. IN CYCLONE Cobra Jet, excellent condition. 652-3509.

63 FORD COUNTRY SQUIRE wagon, all power, $400. 478-6602.

150 CARS FOR SALE

ENSIGN
CHRYSLER PLYMOUTH
DOWNTOWN
YATES at COOK

PLYMOUTH
CHRYSLER
DODGE TRUCKS
SALES and SERVICE

ON SALE NOW!

THE ALL NEW 1973 PLYMOUTH
— "KOROGI" —

The new sub-compact FROM CHRYSLER

IT COMES IN FOUR DIFFERENT MODELS
2-door coupe
4-door sedan
2-door hardtop
and
4-door wagon

— "KOROGI" —
that's Japanese for
CRICKET

FREE
SNOW TIRES
WITH
EVERY CAR
ADVERTISED
BELOW

67 SUNBEAM ALPINE
68 DATSUN
68 TOYOTA CROWN
70 CORTINA G-T
71 AUSTIN AMERICA
71 FIRENZA 2000
72 DODGE COLT
72 CORTINA 2000
72 CRICKET

62 PLY. station wgn.
63 PLY. station wgn.
66 FORD station wgn.
68 PLY. station wgn.
71 PLY. station wgn.
72 PLY. station wgn.

65 CHEVROLET
65 COMET
66 CHEVROLET
67 PONTIAC PARISIENNE
67 COUGAR G.T.
67 CHRYSLER
68 CHRYSLER
68 PLY. G.T.X.
69 COUGAR
69 BARRACUDA
69 PLY. Fury
69 CHRYSLER
70 MERC. MONTEGO
70 DODGE MONACO
70 PLY. FURY
71 PLY. FURY
72 PLY. DUSTER
72 PLY. VALIANT
72 PLY. SATELLITE
72 PONT. CATALINA

ENSIGN
CHRYSLER PLYMOUTH
DOWNTOWN
YATES at COOK
OPEN WEEKDAYS
till 9 p.m.
386-2411

1972 PINTO SQUIRE WAGON. Red with beige deluxe interior. Big 4 cylinder engine (2000 c.c.), automatic transmission. Rack and pinion steering, front disc brakes. A-73 whitewalls, full wheel discs, luggage rack, rear window defogger, radio, chrome splash guards, rubber guarded bumpers. Cost $3,500, will accept best offer. 388-5653.

1400 MILES
1972 FIRENZA 4-door sedan, automatic transmission. Whitewall tires, 10 months remaining on warranty. For personal demonstration call KEN ALGER at EMPRESS PONTIAC, BUICK, GMC, 382-7121.

LUXURY CAR, PRIVATE SALE 1 owner, Ambassador, 343, Immaculate, automatic, power steering, power brakes, factory radio and air conditioner. Only 25,000 miles since purchased new 1969. Must be seen. Asking $2500. Owner retiring 382-2245.

'62 CHEVY II, $250.
382-7864

62 VOLVO B18, GOOD CONDITION. $685. 382-9830.

1965 CADILLAC SEDAN DE ville. $1995. 592-3042.

150 CARS FOR SALE

DOUGLAS

VOLKSWAGEN
PORSCHE
AUDI

YOUR LARGEST
VOLKSWAGEN
DEALER
ON THE ISLAND

TEST DRIVE
AUDI
THE LUXURY CAR
YOU
CAN AFFORD!

SALE PRICED
CHRISTMAS SPECIALS!!

72 CORTINA G.T. $2295
72 MAZDA 1800 R.T. $2595
71 TOYOTA 1600 coupe $1995
71 CAPRI coupe $2395
71 MUSTANG MACH I $3795
71 DATSUN wgn. A.T. $2595
71 MAZDA R100 $2295
70 MAZDA 1800 sdn. $1695
70 MUSTANG $2695
69 GALAXIE '500' H.T. $2295
69 MAZDA 1500 $1395
69 MONTEGO 2 DR., H.T. $2395
69 TOYOTA Corolla $1495
68 DATSUN wgn. $1595
67 T-BIRD Landau $3195
66 OLDS. Cutlass $1495
65 VOLVO 122 Cpe. $1395
65 FORD wgn. $1195

—PLUS—
30 USED VOLKSWAGENS
BEETLES, CAMPERS, BUSSES,
VANS AND WAGONS

FRESH TRADES ON 1973s ARRIVING DAILY

FINANCING WITH THE BANK OF NOVA SCOTIA
12 % PER ANNUM

TERMS TO SUIT YOUR BUDGET!

3329 Douglas St.
388-5466
Open 9 'til 9

$ $ $ $ $ $ $ $ $ $ $
$ SPEEDWAY $
$ VOLKSWAGEN $
$ PORSCHE $
$ AUDI $

OFFER$
CA$H FOR CHRISTMAS
Let us give back to you, part, or all of your trade-in allowance
— IN CA$H —

EXAMPLE:
NEW
1973 BEETLE $2238
Trade $1238
Difference $1000
CA$H TO YOU
$1238
Balance $1238
48 months at $58.57
(tax and lic. extra)
$$$$$$$$

EXAMPLE:
USED
1971 BEETLE $1595
Trade $695
Difference $900
CA$H TO YOU
$400
Balance $1300
36 months at $43.17
(tax and lic. extra)
$$$$$$$$

WE NEED USED CARS.
TOP PRICES BEING PAID NOW
FOR YOUR TRADE-IN!

FOR 19 YEARS
UNDER THE REVOLVING VOLKSWAGENS
BOTH SIDES OF YATES
385-2415

$1995
1969 Pontiac station wagon V-8 A.T. Gem Motors. 385-4311.

1967 CORTINA, STUDENT MUST SELL. $900. PHONE 385-4775.

150 CARS FOR SALE

SSSSSSSSSSSSSSSSSSSSSS
&
HHHHHHHHHHHHHHHHHH

FRESH!! HARD
TO GET USED TOYOTAS

1972 TOYOTA 1600 station wagon, automatic. 4,000 miles $2695

1972 TOYOTA HILUX ½ ton pickup, 7,000 miles, radio, heavy-duty rear bumper $2295

1971 TOYOTA MK II, 4-door sedan, automatic transmission. One owner $2495

1971 TOYOTA HILUX ½-ton pickup. Low mileage. $1995

1970 TOYOTA MK II 4-door, 4-speed, standard transmission. $1995

1970 TOYOTA Corona Mk II 2-door, automatic transmission $2395

1967 TOYOTA CROWN station wagon. 4 speed transmission $1295

DOMESTICS and IMPORTS

1971 COMET GT. V8, automatic, radio, 18,000 miles $2795

1970 CORTINA. 4-door sedan. Automatic transmission, 14,000 miles. $1895

1969 VOLKSWAGEN fastback, automatic $1795

1969 CORTINA G.T., 2-door sedan. Exceptionally clean. $1595

1968 ENVOY EPIC 4-speed $895

1968 PONTIAC Parisienne 4 door hardtop. V-8, power steering, power brakes $1895

1969 METEOR MONTCALM 2-door hardtop, A.T., P.S., P.B., radio $2295

1967 CHEVROLET V-8 sedan $1495

1966 CHEVELLE 4 door hardtop. V-8, automatic $1195

1966 AUSTIN 1100. Exceptionally clean $895

1966 RAMBLER American $1095

1965 VW Beetle $895

1965 DODGE V-8 4-door sedan $795

1964 FORD Falcon 2-door, 6 cylinder, automatic transmission $695

1964 RAMBLER American $595

1964 PONTIAC sedan, 6, standard. $595

MANY MORE where MORE TOYOTAS ARE SOLD!

SAUNDERS & HITCHMAN
2040 Cadboro Bay Rd.
at Fort and Foul Bay
592-2471

SSSSSSSSSSSSSSSSSSSSSS
&
HHHHHHHHHHHHHHHHHH

METRO TOYOTA
SIDNEY DIVISION

1969 BUICK Skylark G.S., California 2-door, fully power equipped, vinyl roof, mag. wheels. Low mileage.

1967 CHEVY NOVA 6 cylinder automatic, radio. One owner, low mileage

1970 AUSTIN AMERICA 2-door, automatic. One owner

1962 VOLVO 544 2-door sport coupe, 4-speed.

1970 TOYOTA MK II 2-door hardtop, 4-speed.

1968 ENVOY station wagon, automatic transmission.

TRUCKS

1970 DATSUN pickup. Radio, West Coast mirrors, heavy duty bumper.

1968 INTERNATIONAL TRAVELALL Station wagon. V-8, 4 speed. Ideal for the large family.

DRIVE TO SIDNEY AND SAVE!
METRO TOYOTA
BEACON AVE.
656-4311

1966 MUSTANG G.T. 289-271 H.P. Convertible. De luxe interior, console, wood wheel. Original throughout. Engine overheating problem. A dream find for the enthusiast. Best offer. 386-9619.

OLIVE GREEN 1969 PONTIAC 2-door hardtop. 350 cubic inch V-8, automatic. Power steering. 49,000 miles. Belted tires. Like new! $1700. 477-8363.

'65 BUICK LE SABRE 4-DOOR, power steering, brakes, excellent condition, $995 or nearest offer. Sidney 656-1246.

1956 FORD PICKUP, CUSTomized, loaded with extras. Best offer over $1300. Parksville 468-7601 before 4 p.m.

WILL TRADE '69 CAMARO SS—396—375 h.p., 4-speed, excellent condition, for Corvette of same value. $3,000. 479-4794.

'63 COMET WAGON, V-8, AUTOmatic, power steering, radio. $595. 382-2567.

'68 ROVER T.C. EXCELLENT condition. Call Nanaimo, 758-4534, after 5 p.m.

150 CARS FOR SALE

EMPRESS
PONTIAC-BUICK
GMC

1970 BUICK SKYLARK 4-DOOR SEDAN. ONE OWNER, LOW MILEAGE. IDEAL FAMILY CAR. 6-CYLINDER, AUTOMATIC TRANSMISSION, RADIO. FINISHED IN BLUE. $2695

1966 PONTIAC GRANDE PARISIENNE V-8, AUTOMATIC TRANSMISSION, POWER STEERING, POWER BRAKES, RADIO. FINISHED IN METALLIC MAROON AND BLACK VINYL TOP. WHITE BUCKET SEAT INTERIOR. ONE-OWNER CAR. $1695

1967 OLDSMOBILE DELMONT 425, AUTOMATIC TRANSMISSION, POWER STEERING, POWER BRAKES, RADIO, POWER SEAT. FINISHED IN BLUE WITH CREAM VINYL TOP. IDEAL FOR TRAILER PULLING. $1795

WE RUN
A VERY SIMPLE
BUSINESS

1969 FORD FAIRLANE 500 2-DOOR HARDTOP, V-8, AUTOMATIC TRANSMISSION, POWER STEERING, POWER BRAKES, RADIO. FINISHED IN YELLOW WITH CHOCOLATE VINYL TOP. GOOD CLEAN CAR. $2295

1971 DODGE COLT 2-DOOR HARDTOP, 4-CYLINDER, 4-SPEED, RADIO. METALLIC BLUE WITH BLACK INTERIOR. $1895

1966 CHEVROLET 4-DOOR SEDAN, V-8, AUTOMATIC TRANSMISSION, RADIO. FINISHED IN MAROON WITH BEIGE INTERIOR. IDEAL FAMILY SEDAN. $1295

AT
EMPRESS
PONTIAC-BUICK
382-7121
DRIVE IN OFF TOPAZ
2867 DOUGLAS STREET

P P P P P P P P P P P
P P P P P P P P P P P
PLIMLEY
SINCE 1893

1971 TRIUMPH GT6 Sport Coupe $2995

1972 DATSUN 1600 2-door coupe. $2095

1972 AUSTIN Mini 1000. One owner. Very low mileage. $1880

1971 V.W. Beetle. Condition as new. $2095

1970 ROVER 2000 TC. Bucket seats, radio, radial tires $3195

1969 FALCON 4-door automatic transmission, radio.
SPECIAL $1895

1968 BUICK WILDCAT, radio, automatic transmission, power steering, power brakes. Full air conditioning. $2895

1968 AUSTIN 1800 4-door sedan. Bucket seats, 4 speed, floor shift. Excellent mechanical condition. $1695

1966 AUSTIN MINI $ 895

1966 V.W. $ 995

1965 AUSTIN 1100 $ 895

1965 MUSTANG $1295

1965 VAUXHALL $ 595

PLIMLEY
YOUR SPORTS CAR
HEADQUARTERS
1010 Yates 382-9121

P P P P P P P P P P P
P P P P P P P P P P P

1972 DODGE CHARGER
Yellow with black interior, automatic, power steering, brakes, white walls, 6,000 miles only. Unscratched in and out. 382-0723.

69 ACADIAN, automatic transmission, V-8, bucket seats, 40,000 miles. 477-5451.

1962 CHEVROLET IMPALA 4-door sedan, V-8, automatic, power steering, power brakes, just tested, $350. 592-7540.

1963 PONTIAC 9-PASSENGER wagon, 6-cylinder, standard transmission, very clean and good running, $390. 479-5513 evenings.

LEAVING TOWN, MUST SELL. '70 Mustang Fastback, 351, Craiger mags, best offer by December 10. 383-3088, 478-3848.

'65 IMPALA, V-8, AUTO., POWER brakes and steering, exceptionally clean, small car trades considered. John, 386-0798.

$595
1965 dodge 4-dr. A.T. runs like a dream. Gem Motors. 385-4311.

1956 AUSTIN.
592-0181.

150 CARS FOR SALE

GGGGGGGGGG
CCCCCCCCCC
AAAAAAAAAA
SSSSSSSSSS
GARDEN CITY
AUTO SALES LTD.
2978 DOUGLAS ST.
383-1931

1971 MUSTANG MACH I 2-DOOR HARDTOP. FINISHED IN ARCTIC WHITE WITH RED INTERIOR, EQUIPPED WITH 351 V-8, AUTOMATIC, POWER STEERING, POWER BRAKES, RADIO AND RALLY WHEELS. LOOKS AND DRIVES LIKE A BRAND NEW CAR.

1969 MUSTANG MACH I. FINISHED IN DEEP MAROON WITH GOLD STRIPING AND BLACK INTERIOR, EQUIPPED WITH 351 V-8, AUTOMATIC, POWER STEERING, POWER BRAKES, TILT WHEEL, RADIO AND MICHELIN X RADIAL TIRES. COME AND DRIVE THIS FINE AUTOMOBILE TODAY.

1968 MUSTANG FASTBACK. FINISHED IN MEDIUM BLUE WITH CONTRASTING BLACK INTERIOR, THIS CAR HAS NEW TIRES, A V-8 MOTOR AND AUTOMATIC TRANSMISSION AND RADIO. A RARE MODEL TO FIND. BUY IT TODAY.

1968 MUSTANG CONVERTIBLE. FINISHED IN CORDOVA BROWN WITH BLACK INTERIOR AND ROOF. EQUIPPED WITH 4 NEW WHITEWALL TIRES, V-8 MOTOR, POWER STEERING. POWER DISC BRAKES AND RADIO. A BEAUTIFUL AUTOMOBILE TO DRIVE AND OWN.

1969 FIREBIRD 400, 4-SPEED. YELLOW IN COLOR WITH BLACK INTERIOR. HAS RALLY WHEELS WITH RADIAL TIRES, POWER STEERING, POWER BRAKES, RADIO. HOOD MOUNTED TACH. A FAST CAR READY TO GO.

1965 CORVETTE ROADSTER WITH REMOVABLE HARDTOP. EQUIPPED WITH 327, 350 H.P. MOTOR, 4-SPEED TRANSMISSION, AM-FM RADIO. FINISHED IN BRIGHT RED WITH MATCHING INTERIOR. DRIVE IT AND BUY IT TODAY.

1967 BARRACUDA FORMULA 'S' 2-DOOR HARDTOP. EQUIPPED WITH HIGH PERFORMANCE 273 V-8, AUTOMATIC. POWER STEERING, POWER BRAKES, AND RADIO, RALLY WHEELS AND NEW TIRES. FINISHED IN SILVER GREY WITH CONTRASTING BLACK INTERIOR.

ALL CARS GOV'T TESTED FOR YOUR PROTECTION
"WARRANTY ON ALL CARS"
"MAKE YOUR OFFER TODAY"

GARDEN CITY
AUTO SALES LTD.
2978 DOUGLAS ST.
383-1931

GGGGGGGGGG
CCCCCCCCCC
AAAAAAAAAA
SSSSSSSSSS

WILLE MOTORS

71 DEMON 340, must see	$2995
70 AMX 390 4 speed	$2995
70 'CUDA 440 six pack	$3195
69 FIREBIRD 350, auto.	$2495
69 'CUDA, only 23,000 miles	$2295
69 SPORT Satellite, 2-dr. Ht.	$2295
69 VOLVO 1425, nice	$2195
68 RIVIERA, with air	$3495
68 ROADRUNNER 383 4 sp.	$2095
66 CALIENTE, 56,000 miles	$1295
66 BUICK Wildcat 2 dr. ht.	$1495
64 FORD V-8 auto.	$595
64 PARISIENNE, V-8, stick	$795

NOW ON WINTER
hours: 9 a.m. to 6 p.m.
3240 Douglas 382-2313

'68 VIVA — $675
New tires, brakes recently, snows, motor tuned up. Tested. Very good condition. Must sell. 382-0969.

'65 IMPALA S.S. 2-DOOR HARDtop, V-8, automatic, power brakes, power steering. Excellent throughout. Must be seen, $1195 385-5854.

MUST SELL; '66 COMET CAliente, 289 two-door hardtop, 94,000 miles, reasonable offers. 388-5785; 385-2785 after 6 p.m.

SET OF 700X14 SNOW CHAINS, Volkswagen truck transmission, $25. 658-5925.

1965 MUSTANG 2-DOOR HARDtop, V-8, console automatic, very clean. 382-8012, business hours.

1960 DODGE WAGON. $125. TESTed. Phone 388-7941.

1965 FORD FAIRLANE, AUTOmatic 6, $645. 385-5860.

1970 DATSUN 510 SEDAN, $1845. 385-5860.

1970 MAZDA 1800 SEDAN, $1845 or offer. 385-3860.

'67 MUSTANG G.T., 4-SPEED, offers. 384-6666.

1965 BARRACUDA, 273, 4-BARrel, 4-speed, $1200. 479-7636.

'72 DATSUN STATION WAGON, $2395. 382-3567

1968 VAUXHALL VICTOR, 4-door sedan. 478-1980.

150 CARS FOR SALE

XXXXXXXXXXXXXXX
XXXXXXXXXXXXXXX
XXXXXXXXXXXXXXX
XXX
XXX
XXX CORNELL
XXX "CHEVROLET
XXX COUNTRY"
XXX
XXX
XXXXXXXXXXXXXXX
XXXXXXXXXXXXXXX
XXXXXXXXXXXXXXX

"PUTTING YOU FIRST KEEPS US FIRST"

ALL CARS —WINTERIZED—

FORD and MERCURY Products

1971 MARQUIS Brougham 2-door hardtop, 429, V-8, automatic, power steering, power brakes, radio, vinyl roof, factory air.

1970 MAVERICK 2-door, 200 CID 6, automatic, radio. Only 11,000 miles.

1969 MUSTANG 2-door hardtop, 302, V-8, automatic, radio.

1966 METEOR 4-door V-8, automatic, power steering, power brakes, radio.

1966 FORD custom 4-door 6, automatic, radio.

1966 FORD custom 500 4-door, 352, V-8, automatic, radio.

1964 METEOR 4-door 6, automatic, radio.

1964 FAIRLANE station wagon. 289, V-8, automatic, radio.

1963 METEOR Mercury 4-door 260 V-8, automatic, radio.

CHRYSLER PRODUCTS

1971 DODGE Demon 2-door hardtop, 340 V-8 automatic, radio.

1969 DODGE Monaco 2-door hardtop, 318 V-8, automatic, power steering, power brakes, vinyl roof, power windows, radio.

1966 DODGE Monaco 2-door hardtop, 318, V-8, automatic, power steering, power brakes radio, console, bucket seats.

1965 VALIANT V 200, 2-door 6, standard.

1965 VALIANT 4-door, 6, automatic, radio.

1960 DODGE 2-door hardtop V-8, automatic, power steering, power brakes, radio.

IMPORTS

1971 TOYOTA Corona 2-door, 4-speed, radio.

1969 EPIC 2-door 4-speed

1969 TOYOTA 1900 4-door automatic and radio.

1968 EPIC station wagon,

1968 VOLKSWAGEN 2-door custom radio.

1968 CORTINA station wagon, 4-speed, radio.

1967 TOYOTA Carona 2-door, 4-speed.

1965 AUSTIN 1100 4-speed.

1970 KARMANN GHIA 2-door hardtop, 4-speed, radio.

CORNELL CHEV-OLDS
3050 DOUGLAS STREET
(Opp. Mayfair)
385-5777 — 'til 9 p.m.

150 CARS FOR SALE

XXXXXXXXXXXXXXX
XXXXXXXXXXXXXXX
XXXXXXXXXXXXXXX
XXX
XXX
XXX CORNELL
XXX "CHEVROLET
XXX COUNTRY"
XXX
XXX
XXXXXXXXXXXXXXX
XXXXXXXXXXXXXXX
XXXXXXXXXXXXXXX

"PUTTING YOU FIRST KEEPS US FIRST"

ALL CARS — WINTERIZED —

G.M. PRODUCTS

1972 CHEVELLE 4-door hardtop, 307, V-8 automatic, power steering, power brakes, radio.

1971 CADILLAC sedan de Ville automatic, power steering, power brakes, radio, power windows, GM factory air. A one owner luxury prestige car.

1971 OLDSMOBILE Cutlass Supreme 2-door hardtop 350, V-8, automatic, power steering, power brakes, radio.

1970 CHEVROLET Biscayne 4-door 350 V-8, automatic, radio.

1970 CHEVROLET Biscayne 4-door, 350 V-8, automatic, radio, vinyl roof.

1970 OLDSMOBILE Royale 2-door hardtop, 454, V-8 automatic, power steering, power brakes, radio, power windows, vinyl roof, GM factory air.

1970 CHEVELLE 2-door hardtop, 307, V-8, turbo hydromatic, power steering, radio.

1970 IMPALA custom 2-door hardtop, 350 V-8, automatic, power steering, power brakes, radio.

1969 CADILLAC sedan de Ville, full power equipped including GM factory air conditioner.

1969 CHEVY NOVA 4-door 250, 6, automatic, radio.

1969 OLDSMOBILE 88 4-door hardtop, V-8, automatic, power steering, power brakes power windows, radio.

1968 CADILLAC Coupe de Ville, full power equipped.

1968 IMPALA 2-door hardtop, 327 V-8, automatic, power steering, vinyl roof, radio.

1968 BEAUMONT 2-door hardtop, 307, V-8 automatic, power steering, radio.

1968 BEAUMONT 2-door hardtop, 307, V-8 automatic, radio.

1968 BUICK Special 4-door, 350, V-8, automatic, radio.

1967 CHEVELLE 4-door 283, V-8, automatic, radio.

1967 CHEVELLE 4-door, 6, standard.

1966 PONTIAC Parisienne 2-door hardtop, 283, V-8, automatic, power steering, power brakes, radio.

1966 OLDSMOBILE Delta 88 2-door hardtop, V-8, automatic, power steering, power brakes, radio.

1966 CHEVROLET Belair 2-door, 6 standard.

1966 CHEVROLET Impala 4-door hardtop, 327 V-8, automatic, power steering, power brakes, radio.

1966 CHEVROLET 4-door 6, automatic, radio.

1966 CHEVROLET 4-door 283, V-8, automatic, power steering, power brakes, radio.

1965 BUICK Wildcat 4-door hardtop, V-8, automatic, power steering, power brakes, power windows, radio.

1965 IMPALA S.S. V-8 automatic, power steering, power brakes, radio, console, bucket seats.

1963 CHEVROLET 4-door 6, automatic, radio.

1962 CHEVROLET 4-door, 6, standard, radio.

1960 PONTIAC station wagon 6, standard, radio.

CORNELL CHEV-OLDS
3050 DOUGLAS STREET
(Opp. Mayfair)
385-5777 — 'til 9 p.m.

150 CARS FOR SALE

WEEKEND SPECIALS

68 Triumph 1300	$937
66 Buick full power	$893
66 Pontiac	$608
66 Sunbeam Minx	$388
66 Chev wagon	$751
65 Chev II	$618
64 Acadian	$347
64 Ford wagon	$441
64 Pontiac	$366
63 Pontiac	$333
CHEAPIES	
62 Valiant	$179
63 Chev	$ 99
60 Pont	$129
55 Buick	$ 99

PALM MOTORS LTD.
INSTANT
"NO-RED-TAPE" Credit
854 Pandora 383-5252

151 FOREIGN IMPORT AND SPORTS CARS

1972 SAAB 99E AUTOMATIC, front wheel drive, disc brakes, radial tires, AM-FM radio, vinyl top, fold down rear seat, buckets. Cost $5100, demo mileage, $4,700. Finance or trade. 382-8670.

FORCED TO SELL EITHER 1959 Rover 90 (overdrive) $550 or Sparkling 1962 Alfa Romeo Spyder convertible, $1100. Both cars are immaculate. 384-1756 after 5 p.m.

1970 FIAT 124 SPORTS COUPE, 5-speed transmission, mags, competition header, AM-FM, $2350. 592-0612.

1970 TRIUMPH SPITFIRE, GOOD condition, one owner, lady, 26,000 miles, new tires, best offer. 592-4731.

1972 TRIUMPH G.T.-6 MK3. MAG wheels, front spoiler, want larger car in trade, plus some cash. Call Duncan, 746-5489.

1964 SPORT COUPE GHIA, RARE model 1500, in nice shape, $795. 478-7321.

VOLVO 544, 1960, GOOD CONDITION, radio, no rust, $345. 479-7860.

154 TRUCKS AND BUSES

"TRUCKTOWN"
On Bay St. below Government

"TRUCK SPECIALS"

'69 DATSUN pickup truck, 4-speed, economy plus. Only $1295
'69 FORD ¾-ton pickup, V-8, 4-speed, long wide box, radio, etc. $2395
'67 MERCURY ½-ton pickup, 6, 3-speed, long wide box. Only $1595
'69 FORD Econoline Van, twin seats, popular model. Only $2195
'66 FORD ½-ton pickup, 6, 4-speed, needs paint, as is. Only $1095
'66 Chev 1-ton cab and C $1595
'67 Chev 1-ton stake $1793
'67 Chev 1-ton C and C $1095
'59 Chev 1½-ton and C $ 695
'51 Fargo Dump truck $ 695

"TWO FREIGHT VANS FOR SALE"
'65 HYWAY 40-ft. tandem aluminum van on air: Asking $3500
'62 TRAILMOBILE 35-ft. tandem aluminum van on air. Asking $2500
'56 Ford Tandem Wrecker, new rubber, etc. A-1 shape Only $3500
'61 INTERNATIONAL 3-ton wrecker, twin booms, A-1 shape. Only $3295

Also 22-ft. BRYANT cabin cruiser, 100 h.p. Evinrude electric O.B., heads, etc. Only $2895

'70 GMC single-axle tractor, 427 motor, on air, A-1. Only $6850

"SURPLUS USED CARS"
'67 Meteor V-8, auto., sdn $1095
'66 Plym Belvedere 6, auto $1095
'66 Ford 8, auto wagon $ 995
'59 Ford 6 sedan $ 95
'64 VW station wgn $ 795
'66 Epic 2-dr sedan $ 595
'61 Falcon 6 sedan $ 295

These and More at
TRUCKTOWN
2525 Bridge St. 386-1711

C C C C C C C C C C C C C

22 BRAND NEW
1973
CHEVY TRUCKS
AT
1972 PRICES
— PLUS —
SALE DISCOUNT!
—SAVE HUNDREDS—
—BLAZERS
—PICKUPS
—SPORT VANS
—SUBURBANS
—VANS
—CREW CABS

CORNELL CHEV OLDS
385-5777 till 9 p.m.

C C C C C C C C C C C C C

72 FORD ¾-TON
This beautiful sports custom model has the camper special package and heavy duty suspension and shocks. Two-tone de luxe paint chrome west coast mirrors. Rear step bumper and tool storage compartment. Radio and tape, 360, V-8, automatic, power steering, power brakes, 10-ply rubber on split rims. In showroom condition with only 3200 miles. Sold new close to $6000
NOW ONLY $4495

DE PAPE MOTORS LTD.
847 YATES 384-8035

'70 INT. deluxe 4x4 ½ ton pickup $3450
'69 FORD sedan, V-8, A.T. $1795
'68 BELVEDERE St.W., V-8, A.T., P.S., P.B. $1695
'67 FORD C.O. — Diesel engine, garbage packer $3995
'64 VF 190 TANDEM TRACTOR, V-8, 461, 5 and 4, 1000x20, tractor equipment $3295
'61 WHITE garbage packer $1595

517 Herald St. 388-5508
INTERNATIONAL HARVESTER

1969 CHEV. ¾-TON PICKUP, V-8, 4-Spd., with long box.
1968 Chev ½-ton panel.
Two 1968 Chev. ½-ton pickups, V-8, Auto., 3-Spd.
1966 Merc. 3-ton with 16' flatdeck. Gov't inspected.
GEORGE ENG TRUCK SALES
George Eng Truck Sales
940 Hillside 385-3054

SIX—4 W.D. UNITS IN STOCK. Also 1969 Ford Club Wagon Econ-Van, with seats and windows, V-8 automatic transmission, $2495. 1966 Chev Van with windows, $1095.
VICTORIA JEEP
HILLSIDE at ROCK BAY

$495
1963 Volkswagen Crew-cab. Good running order. Gem Motors. 385-4311.

1970 FORD ½-TON SPORTS CUSTOM, automatic, 360 V-8, power steering, power brakes, 24" canopy, like new. $2950. 656-4623.

'59 VOLKSWAGEN WINDOW van, 1500 factory rebuilt, all syncro trans., new paint, insulated and panel. 384-0163.

1968 FORD RANGER ¾-TON Reasonable. Phone 652-2463. Dan, evenings Can be seen Sidney Shell.

1964 CHEV ½-TON, 4-SPEED. 1965 Ford Econoline super van, low mileage, interior equipped with bins and shelves. 385-7177.

'62 MERCURY ½ TON, CLEAN, tested, radio, long wide box, $495. 478-7721, 478-7933.

1965 FORD ½ TON, V8, STANDARD transmisnion, 6, asking $895. 385-5860.

1962 FARGO ½ TON. GOOD CONDITION. $375 or best offer. Metro 386-3519.

1958 1-TON FORD, FLATDECK New paint, motor, etc. $550 firm. Tested 'til '73. 478-5946.

1971 EL CAMINO; POWER steering, power brakes. 38,000 miles. $3000. 385-0029 anytime.

'60 CHEV PANEL DELIVERY, excellent condition, $350 or offers. 477-1605.

154 TRUCKS AND BUSES

ENSIGN
CHRYSLER PLYMOUTH
DODGE
TRUCK CENTRE
DOWNTOWN
YATES AT COOK
IN
VICTORIA

SALE PRICES
ON
'73 PICKUPS AND
VANS

73 DODGE D100 SPORT PICKUP
115" wheelbase, 6½' box. 6-cylinder motor, 3-speed transmission. Stock No. 4710.
$3093
SALE PRICE

73 DODGE D100 SPORT PICKUP
131" wheelbase, 8' box. 6 cylinder motor, automatic, dual mirrors. Stock No. 4733.
$3393
SALE PRICE

73 DODGE D100 SPORT PICK-UP
131" wheelbase, 8' box. 6 cylinder motor, 4 speed, dual mirrors. Stock No. 4730.
$3191
SALE PRICE

73 DODGE D100 SPORT PICK-UP
131" wheelbase, 8' box, V-8 motor, 4-speed, dual mirrors. Stock No. 4729.
$3228
SALE PRICE

73 DODGE B100 TRADESMAN VAN
6-cylinder motor, 3-speed transmission. DOOR AND GLASS PACKAGE. Dual bucket seats. Stock No. 4735.
$3343
SALE PRICE

72 FARGO ½ ton
72 FARGO camper
72 MAZDA with camper
70 FARGO tractor
69 FARGO van
69 FORD ½ ton
66 GMC ½-ton

ENSIGN
CHRYSLER PLYMOUTH
DOWNTOWN
YATES and COOK
386-2411

PETER POLLEN
— TRUCK RENTALS —
386-6666

HAVING PROBLEMS IN THE SNOW??
Phone KEN ALGER for a personal demonstration in a new GMC 4x4 or the sporty JIMMY 4x4, at EMPRESS PONTIAC BUICK GMC, 2867 Douglas St., Victoria. 382-7121. Out of town, call collect.

SCARE YOUR FRIENDS!
With this 1950 Ford pick-up containing 1964 352 V-8 standard. Goes like "Jack the Bear"! Owner left B.C. (small wonder). Can be seen at Trailer 78, Villa Park, (behind Goldstream Inn).

1971 JEEP PICKUP CAMPER special. 4-wheel drive. V-8, automatic. Power steering, brakes. Free wheeling hubs. Rear bumper and hitch. Small camper. Radio. Like new. $4,400. 479-2114.

BLACK '72 CHEV. ½-TON
Immaculate, almost no mileage. V-8, Auto., American mags, radial tires, custom paint, stereo. Loaded. 592-0168.

TRUCKTOWN 386-1711
Everything in Trucks
On Bay St. below Government St.
2525 Bridge St.

BRAND NEW DATSUN ½-TON pickup, fully equipped, $2625.
McCALLUM MOTORS LTD.
1101 YATES 386-6168

1972 MAZDA 1800 TRUCK AND custom camper back, $2350. Will consider trades. Greg 384-8424 or 477-1569.

1964 DODGE PANEL TRUCK, $450. Recent engine work. See Gary 778 Market St Between 4-6 p.m.

1959 BEDFORD VAN. PARTIALly camperized $250 or best offer. 386-7872.

1958 MODEL 350 FORD (1-TON), plus extra parts, $150. 478-6122.

1972 RED DATSUN TRUCK, $1950. 478-7268 eves.

1965 CHEV, V8, 4-SPEED, ½ TON, asking $795. Phone 385-5860.

1972 TOYOTA PICK-UP TRUCK and camper. 383-9175 after 4 p.m.

1964 BEDFORD VAN. GOOD CONDITION. $500. Phone 479-8056.

'69 DATSUN PICKUP. 382-7902.

'52 FARGO 1-TON WITH CAMPER. Offers. 598-1192.

158 TIRES

ONE PAIR OF 165X13 RADIAL snow tires. $100. Phone 478-5214. Madsen Motors.

STUDDED SNOW TIRES ON Volvo rims, used one season, $55. 477-9368.

THREE 8.25X15 STUDDED white wall snow tires, $10 each 478-6260.

VAUXHALL WHEELS, 600X13 snow tires, near new. Phone 477-6588.

ONE 65SR14., $35. 382-3132.

600X12 SNOW TIRES WITH OR without rims. Phone 656-1377.

158 TIRES

SNOW TIRES
for
MAZDA — TOYOTA
DATSUN — ECONOLINES
TRUCKS

E 78-14—(700-14) 8-ply R. tubeless
ONLY — $29.95 ex.

CHARGEX
OR
PAY DAY TERMS

D & D
TIRE TOWN
1620 Blanshard 382-7283

FIVE 6.50X16" MUD AND SNOW tires on 6-hole GMC rims; front tire mount and rim for Volkswagen bus 386-9002.

TWO G78X15" W.W. SNOW tires. Used 3,000 miles. Cost $60, will sell $40. See at Armitage Shell Service, or phone 479-6291 eves.

TWO ALMOST NEW AUTOPAR premium tubeless snow tires, 7.00x13, both for $25. First call secures. 477-5466.

2 USED, 1 SEASON, E78-14 SNOW tires, call between 5:30 to 7. 3866-7669.

TWO 6.00X12 STUDDED SNOW tires. Will fit Datsun 1200. Phone 385-2519.

TRIUMPH HERALD, SNOW tires on wheels. $18 pair. 408-477 Superior.

E78 x 14, 4-PLY TUBELESS, whitewall snow tires. 1 rim included. $40. 383-1307.

2 TRACTION GRIP TIRES ON Ford split rims, 665 Treebank Road.

TWO 650X13 SNOW TIRES, GOOD condition, $20, phone evenings 383-3798.

SNOW TIRES, 5.60X15 ON VOLKSwagen rims, $45. 479-3248.

TWO 600X12 SNOW TIRES, LIKE new, $25. 383-0229.

2—F70X14 STUDDED WINTER tires. 384-8226.

160 PARTS, ACCESSORIES

OUR NEW LOCATION
2150 Blanshard Street
Your Car's "Heart" is the BATTERY
For a Strong, Sure Start Every Time GET an "ACME"
LOWEST PRICES IN TOWN
Delivered and Installed
FRANCIS BATTERY and TIRES LTD.
Retreading Specialists

FOR FAST SERVICE ON RINGS, BEARINGS, GASKETS, exchange brake shoes, drum turning, pin fitting, valve seat machining.
CORDS PISTON RINGS
At 834 Johnson St. 383-0011

CAR RADIO
Universal push button radio — installed most cars $59.95
CORONA STEREO
2340 DOUGLAS 388-3311

RADIATOR REPAIRS, FAST TOP quality repairs at Maurice's Auto Body, 427 Bella St., Phone 384-3121. Located behind the Burnside Pay 'n' Save Gas Station.

TWO 14" STUDDED SNOW TIRES mounted on Dodge wheels to fit Valiant or Dart, $30. Also two 7.00x13 snow tires on Valiant wheels. $25. 477-2125.

MERCEDES 190, HEADLESS, good body — 219, rebuilt engine and axle, body totalled, good tires. 388-6352.

CAR RADIO SALES, ALL MAKES and models. Clearance prices. Burnside Car Radio, 350 Burnside Road East, 385-7379.

VOLKSWAGEN EXTRACTOR EXhaust, $24.95. Free brochure. Culver Dynamics, Box 4054, Station A, Victoria, B.C.

TRIUMPH TR 4 PARTS, REbuilt transmission with overdrive, complete rear-end with brakes, doors and trunk lid. 385-4330.

1947 FORD MERCURY CONvertible. No motor. Excellent restoration project. $300. Phone 652-2364 after 6.

1960 VOLKSWAGEN. NEW front tires. Good radio. Good clutch and trans. Parts or whole. 388-6925.

WRECKING '70 DUSTER, BODY parts, custom interior, 391 gears. 478-7689.

FOUR 14-IN. MGB WIRE wheels; one radial tire, new; one standard new tire. 598-2448.

WANTED, GOOD PONTIAC ENgine, flat head, '48-'54. 656-2983 before 4 p.m.

TWO 15" KEYSTONE MAGS, with tires. Phone 478-4552 after 6 p.m.

VOLKS MUFFLER. NEW Carter 4 barrel. 1966 283, best offer. 386-8574.

CANOPY FOR SALE, STEP-SIDE short box, 598-3967.

TWO WHEELS AND SNOW tires for Skylark, $10. 477-3453.

WANTED VOLKSWAGEN BODY parts, 479-1072.

'56 VOLKSWAGEN MOTOR. Phone between 9-3, 479-3477.

FOUR E.T. MAG WHEELS, phone after 6 p.m. 382-1274.

162 AUTO REPAIRS, SERVICE AND TOWING

TRANSWILL AUTOMATIC TRANSmission specialists. 384-2851. Rebuilt auto transmissions from $69.95. Tune-ups from $11.95.

VOLKSWAGEN SPECIALISTS — complete repairs. 1950 Oak Bay Ave., 598-3525.

JUNK CARS AND BODIES hauled. 382-9395. Williams.

SCRAP CARS HAULED, 24-HOUR towing. 478-6212.

166 CARS AND TRUCKS WANTED

WE NEED CARS
— DESPERATELY —
WILL PAY CASH OR
WILL CONSIGN
HIGHEST PRICES PAID
NATIONAL MOTORS
819 Yates
Victoria's most trusted name for 68 years!

Top prices paid for your car or truck, paid for or not.
SPEEDWAY
VOLKSWAGEN
PORSCHE — AUDI.
Both sides of Yates
385-2415

— WANTED —
Late model import and domestic cars. Top prices for your clean used units. Trade up or down. Call Ted or Chris, Douglas Volkswagen Ltd., 388-5466.

McCALLUM MOTORS WILL PAY top dollar for any make or model car or light duty truck — call today. It pays to look at Yates and Cook.
McCALLUM MOTORS LTD.
386-6168
ALSO
McCALLUM MOTORS
COLWOOD CAR LOT
478-5622

GETTING DISCOURAGED TRYing to sell your car? Let professionals do it. We buy too! Art's Car Sales, 310 Bay St., 383-8302.

WILL PAY CASH FOR 1970 OR new Ford ¾-ton, 390 motor 478-3784.

166 CARS AND TRUCKS WANTED

WANTED
$ $ $ for cash $ $ $
TOP
DOLLARS FOR
"SPORTS CARS"
FOREIGN CARS—COMPACTS
"TRUCKS"
LOW MILEAGE DOMESTIC CARS
FULL CASH OR CASH FOR EQUITY.
DE PAPE MOTORS
384-8035
OR DRIVE TO 847 YATES ST.

Good, Clean
CARS AND TRUCKS
WANTED
Cash in 5 Minutes
— PLIMLEY —
1010 Yates St.

MORRIS MINOR WANTED IN good condition, tested. Reasonable. Cash payment. 398-3449.

CASH FOR YOUR OLD VOLKSwagen, running or not. 658-5501.

168 CAMPERS, TRAILERS AND MOTOR HOMES

S. J. PEDEN LTD.
INTRODUCES
'73 VANGUARD CAMPERS
AT '72 PRICES

'73 Vanguards now in stock. Beautifully appointed and all 6 sleepers. Take delivery before Jan. 30 and save.

TRADE-IN CAMPER CLEARANCE

11' VANGUARD, toilet, fridge, oven, heater, 4 jacks, 2 tanks. '71 model, was $2995. NOW ONLY $2795
10' VANGUARD, Telescopic, fridge, heater. Was $2195 Now only $1895
8'3" VANGUARD, very clean. Was $1350 No only $1195
BUCCANEER import truck camper, '71 model. Was $1050 Now only $895
9' RANDELL, heater, near new '71. Was $1195 Now only $1095
8'6" VANGUARD, heater. only $1195
8' VANGUARD $995

CANOPY TOP SALE
Beat the rain and weather with a Vanguard canopy top. 5 models to choose from. Prices begin as low as $320.00 installed.

Parts and Accessories
S. J. PEDEN LTD.
2855 Quesnel St. 386-3464

FENNELL'S
TRAILER SUPPLIES
Parts — Propane — Repairs
GALAXIE CAMPERS
SPORTSMAN CANOPIES
9:00 a.m. - 5:30 p.m.
Mon. - Sat.
Sunday 12 noon - 4:30 p.m.
Open 7 days a week
6459 Pat Bay Hwy. 652-2511

CAMPING CHRISTMAS SUGGESTIONS
Fire extinguishers, intercoms, 12 volt water pumps, propane lights, transmission cooler, 12 volt fluorescent lights, TV aerial, dri-z-air dehumidifier, cozy cups, toasters, spare tire covers.
S. J. PEDEN LTD.
2855 Quesnel St. 386-3464

"IMPALA"
Presents
FIFTH WHEELS
28' of comfort — Safest to drive
"MOTOR HOMES"
"Cabana" — All Fibreglass
"TENT TRAILERS"
Over 30 models to choose
"SAVE $ $ $ NOW"
IMPALA CAMPING VILLAGE
1070 Cambie Rd., Rich., 273-4454
"Opening Soon in Sidney"

NEW
19' Terry Trailer, sleeps 5, fully equipped, tandem wheels. Full price was $4500, reduced to $3700 Will take boat on trade. Also 15' Lo Liner with toilet, used but very clean $1600.
MULLINS MARINE
SALES LTD.
925 Yates St. 382-1928 or 382-4515

COASTLINE TRAILER CENTRE
1915 QUADRA — Across from Curling rink
388-6021
PROWLER, KUSTOM KOACH, SKYLARK, EMPRESS MOTOR HOMES, TRAVELAIRE, INTRUDER, TRILLIUM 13.
The Finest, money can buy.

MUST SELL
1970 Model Fairview 2 — 65x12 — 3 bedrooms — as new condition, — includes, cabana and tool shed. To buy new today would cost $13,500. Can now be bought for only $9,500, terms available. For further information please call collect — Courtenay, 338-5150, Mr. or Mrs. Gardner.

22' SHASTA SELF-CONTAINED travel trailer. Hot and cold water pressure, thermostatic controlled heat, accommodation for 6. Contact Mrs. D. Emke, 591 Nora Place, Victoria, phone after 3 p.m., 479-1336.

DOGWOOD TRAILER SALES
PARTS — PROPANE
RENTALS
RANDELL TRAILERS AND CAMPERS. 478-6841
Highway 1 and Millstream Rd.

VICTORIA MOTOR HOME SALES LTD.
2936 Douglas 385-2332
EXCLUSIVE DEALER ON VANCOUVER ISLAND FOR WINNEBAGO'S

McCALLUM MOTORS LTD.
Buccaneer campers for Datsun, Toyota, and Mazda trucks. Priced from only $1,195. It pays to look at Yates and Cook. McCALLUM MOTORS LTD., 386-6168.

NOTICE TO ALL CAMPER OWNERS: OAK BAY TEXACO stocks tire mounts and bumpers, auxiliary gas tanks, at 1990 Oak Bay Ave., 598-3411.

MORRIS
TRAILERS AND CAMPERS
2936 Douglas at Burnside 385-2332
Holidaire Trailers and Rustler Campers.

MOTOR HOMES, TRAILERS MOBILE HOMES — PRICED TO CLEAR, Jackson's Goldstream Estates. 974 Goldstream 1-A Langford.

1970 8X24' TRAVEL TRAILER, sleeps 4, 2-way fridge, stove and oven. Furnace. Complete bathroom. Hot water heater. $3895 384-8860.

FOR RENT: FORD ECONOLINE van camper with pop-top. Fully equipped, sleeps 5 Low off-season rates. 598-1759.

CORDALANE CAMPERS
Profiled Aluminum
PARTS AND ACCESSORIES
493A Burnside, 384-6333

ICE CAPADE TICKET WINNER:
Mr. Robert Alexander
1535 Jasper
See Ad Classification 14

'70 11-ft. Caveman, large 3-way fridge, oven, hood-light-fan, toilet, jacks, intercom. Offers on $2500. 479-1807.

14' FLEETLINE TRAILER, HAS electric brakes, sleeps 4, $850. Can be seen at Bob's Trailer Sales, or 386-9292.

BOAT AND BOX TRAILERS
Be ready for spring—order now and save at wintertime prices.
AL'S, 214 Dundas 383-8233

IMPORT TRUCK CAMPERS
Timberland CSA certified, quality units. 478-2597, 3857 Duke Road (off Metchosin Road).

168 CAMPERS, TRAILERS AND MOTOR HOMES

DE PAPE
MOTORS
REMEMBER
IF YOU BUY BEFORE
SEEING US YOU MAY
HAVE PAID TOO
MUCH

MOTOR HOME
'71—22' Scamper 390 engine, power steering and power brakes, automatic, sleeps six, propane furnace, 4-burner range, eye-level oven, flush toilet, shower, fridge and freezer, 110V convertor, 2 propane tanks, hot water heater, demand water system, dual gas tanks. Only 5,000 miles, balance of factory warranty available. Immaculate inside and out.
SPECIAL $8995

TEN YEAR financing available

TRADES ACCEPTED

DE PAPE MOTORS LTD.
847 YATES 384-8035

PURVIS FLACK
TRAILER SALES LTD.

Vancouver Island's largest Recreational Vehicle Complex. Franchise dealers for SCAMPER — TERRY — BOLER, STARCRAFT — SPORTSCRAFT.
PLUS
Service, Accessories — Propane Sani Disposal Station — Off Season Storage.
RELAX
Take a break from the pre-Christman rush and have a look at the '73 models now in stock as well as a great selection of good used trailers and campers.
NEW AND USED TRUCKS
1080 Goldstream Ave.
Phone 478-8377
EASY TERMS
TRADES WELCOME

LAYTON
SEAGULL
WEEK-N-DER
GEMTOPS
DOMINION MOTORS
OUR NEW ADDRESS
1703 BLANSHARD
Across from the Hudson's Bay Parking Lot.
— "NEW" —
'72 —18' LAYTON Trailer, shower, toilet, stove with oven, furnace, 4 cu. ft. 3-way fridge, double tanks, and sleeps 6.
TWO TO CHOOSE FROM
Was $3530 NOW $3395
"GIFT SUGGESTIONS"
Fender mirrors, a pair $18.95
4 stabilizer jacks $18.95
1703 Blanshard 385-5012

TOTE-EM
TRAILER SALES
478-1041 Days 384-8791 nights

OKANAGAN CAMPER, BUBBLE top model suitable for import pickups. Horwood Mazda 385-1451.

MUST SELL, OWNER TRANSferred. 15' travel trailer, sleeps 6, offers. 386-7925.

1971, 19' SHASTA TRAVEL trailer. Self-contained. Sacrifice. 382-1233.

MOTOR HOME, COMPLETE, just the thing for travelling south 592-1325.

1966 VOLKSWAGEN CAMPER. windows, excellent condition. 384-5240.

169 MOBILE HOMES AND PARKS

BOB'S TRAILERS

GLENDALE
Mobile homes arriving soon

CLEARING
All Four Seasons
Watch for Specials
12-52 12-60 12-64
1 only 24-44 2-bedrm.

IN STOCK
MARLETTE for '73, 2-bdrm.
PARKWOOD 12-68, 2-bdrm.
Reg. $12,950, now $11,950

ARRIVING MONDAY
16 ft. LO LINER with shower

Heat tape in all sizes — don't freeze up — gun furnaces, heaters and parts.

386-3623 478-4979

WAGON TRAIN
ESTATES LTD.
2524 Douglas St. 386-3291
2500 Florence Lake Rd. 478-1796
731 Goldstream Ave. 478-7333

No payments and free space rent until 1st February. Now is the time to buy. We have TWENTY beautiful 2 and 3 bedroom homes to choose from with immediate delivery. Top quality and full CSA standards. Extra large doublewides with 4 bedrooms also available. Drop in and see us today at our Douglas Street lot or Goldstream lot.

TRIANGLE HOMES LTD.
An established business with 15 years experience in mobile home sales.
LEADER, MARINER, PREMIER
All our homes are Canadian built and have total certification.
2435 Trans-Canada Hwy.
478-1774

LAMBOURN
ADULT MOBILE HOME PARK
Give yourself a Christmas present that lasts all year. LIVE on a country estate, enjoy quiet and privacy at Vancouver Island's most naturally beautiful park. We have a few more new sites available. Services are underground, sea views, spacious, well treed, community cablevision. For information please call 746-4038 or 746-7702.

GOLDSTREAM
MOBILE HOMES
LTD.
MONARCH — ATCO
BON PRIX
"Now with 2 lots"
2885 Trans-Canada Hwy.
478-1751
2745 Douglas
386-6311

"NEW" — COMING IN JANuary, the famous Neonex homes from Calgary. All sizes of the full CSA "Estate" and "Imperial" Homes in 2 and 3 bedroom models. Many have 5' x 10' expandos in the living room. All are delux homes with large bay windows and full rug throughout. True quality in every respect. Call Bill or Tom at 386-3291 or Pat at 478-7333 for full details. Wagon Train.

YES — WE HAVE USED MObile homes, park spaces and financing for you. Trade-ins always wanted and welcome. We will also list and sell your home for you — Many buyers waiting. Details phone Wagon Train, 386-3291 or 478-7333.

QUALITY 1971 2-BR. FURNISHED 12x52, all set up in view park space with huge sundeck, fully skirted, double carport. Open to view now. Call Wagon Train, 386-3291, 478-7333.

SALTAIR AREA
2 mobile homes, partly furnished on a half acre lot. An investment or live in one and rent the other. Low taxes. Cash 246-3702 or 246-3851.

CALL "PAT" FOR A GOOD deal on the quality home you've always wanted new or used. Wagon Train 478-7333.

TRI-WAY MOBILE HOME PARKS has space for small mobile home. Adults only. 384-8791.

22'X44' MOBILE HOME, ALL SET up on lot in mobile park. Excellent buy, good financing. 385-5911.

8x28 CABANA FOR MOBILE home. 478-5632.

169 MOBILE HOMES AND PARKS

MOBILE HOME LIQUIDATION SALE
The receiver of a local mobile home dealer has been instructed to liquidate all new and used stock by Jan. 1, 73. Park space in Victoria is available. All inquiries welcome. 478-1751 or 386-6311.

185 CONVALESCENT AND REST HOMES

NURSE HAS ROOMS VACANT for elderly people in large family home. Everything provided. Private, $200. Semi-private, $175 382-1104.

ROOM FOR LADY, 24-HOUR service with loving kind care, good meals. Government licensed. 383-9821.

LOVING CARE FOR MOTHER or father. Call Mrs. Mack, 383-9315. Fairfield Rest Home.

190 ROOM AND BOARD

PRIVATE OR SEMI-PRIVATE, bright, sunny room. Available for senior citizens. Reasonable rates. excellent meals, home care. Come and see us, or phone 383-1352. Sheifield Manor, 3136 Quadra.

ROOM AND BOARD IN LARGE family. For working person or working mother and child with included day care. 383-2335.

CRAIGMYLE GUEST HOUSE, excellent food and accommodation, friendly atmosphere, 386-6903.

ROOM AND BOARD FOR WORKing man, good meals, TV room, 384-1505.

WORKING MEN—ROOM AND board; good meals. $20 week; sharing. 384-1239.

FAIRFIELD, NEAR COOK, ROOM and board for two with small happy family, $85 each. 384-9777.

GOOD ROOM AND BOARD, REAsonable 385-3825.

GOOD ROOM AND BOARD, working gentleman. 592-4150.

193 ROOMS TO RENT

ROOM FOR RENT WITH HOME cooked evening meals, use of living room, color TV. Close to Naden and Work Point. Phone 384-9745 or view 646 Grenville, Esquimalt. Men only.

ABUNDANT HEAT, COMFORTable bed and much more for very reasonable rates. Day, week, or month. Apply at Royal Olympic Hotel, 642 Johnson. 384-1187.

WANT A NICE ROOM WITH bath and colour Cable TV? Reasonable rates. Cheltenham Court Motel, 994 Gorge Road West, 385-9559.

BED SITTING ROOM, COMMUNIty kitchen, near Jubilee, $60 and $55. Including utilities. Lady only immediate occupancy. 386-6197.

2 NICE ROOMS ON WAterfront. Near city. Sundeck. Private entrance. $85 inclusive. January 1st. 385-2600.

HARRIS GREEN APARTMENTS. $18 weekly up. Parking. Kitchen facilities, Laundry. Downtown. 921 Pandora. 386-9083.

LOW PRICED DOWNTOWN housekeeping room. Weekly or monthly. Oxford Hotel, 777 Fort, 384-5751.

FAIRFIELD AREA. WARM FURnished front room. With fireplace. $55 monthly. Phone after 6 p.m., 385-3703.

ROOMS, SINGLE $4 UP. $20 weekly. Breakfast available. Roccabella Guest House
777 Blanshard 385-9030

DOUBLE AND SINGLE ROOMS. Parking, kitchen facilities, TV lounge. 383-9859. 1353 Pandora.

NEW ENGLAND HOTEL. QUIET, clean rooms. Downtown. Reasonable rates. 1312 Gov't St., 382-1825.

BASEMENT BEDSITTING ROOM, near Mayfair, $48. 382-7020.

197 HOUSEKEEPING ROOMS TO RENT

2512 DOUGLAS ST.
FURNISHED
Clean and comfortable
1 bedroom, $100
Bachelor, $90
Housekeeping, $50
Resident Caretaker, 384-5830.
A. BERNARD & CO. LTD.
655 FORT ST. 384-9335

RITZ HOTEL
710 Fort St. 383-1021
Convenient downtown location
Elevator Service—8 a.m.-Midnight
Cablevision—TV Lounge
Daily, Weekly, Monthly rates

1024 McCLURE. CLEAN SINGLE room, cooking facilities. Share bath and fridge. $65. Utilities included. Phone 656-3060.

239 TOLCROSS, 2 LARGE rooms. bright and clean, suit couple, share bath. Utilities included, $85. 386-1820.

BRIGHT, WARM, CLOSE IN, full kitchenette, laundry, older lady only, cablevision, $73 477-2833.

2-ROOM SUITE, $65 MONTHLY. Room with kitchen privileges, $35 monthly. Fernwood-Pandora area. 384-6717, 592-6992.

GORGE, FURNISHED ROOM, fridge, hot plate, all found. Middle-aged business man only, $65. 388-9490.

ROOM OR HOUSEKEEPING, ALL found. 2923 Quadra, $60. Phone 386-3756.

FAIRFIELD. ALL FOUND, FURnished. Cozy. Sea view. Park. 382-0541.

VIC WEST. SLEEPING ROOM, kitchen facilities. $60 monthly. 382-1104.

CLEAN FURNISHED WITH KITchen for quiet person. Close in. 27 Moss Street, 385-8588

LARGE CLEAN, WARM ROOM, separate entrance, Cook and Fort area. Ladies only. 384-7474.

ROOM WITH KITCHENETTE, quiet, working lady, $64. 931 McClure.

FURNISHED ROOM WITH COOKing facilities. Suitable for older gentleman. 386-1884 after 4 P.M.

LIGHT HOUSEKEEPING. FAIRfield, near bus and shopping. Fridge. 384-2949.

LARGE, ATTRACTIVE, WARM room, 1 block from YMCA, $75. Man only. 386-1629 evenings.

BRIGHT, WARM BASEMENT room. Fully furnished. $45, inclusive. Central. 385-4237.

NEAR PARLIAMENT BUILDings. Furnished. $60. Elderly person preferred. Phone 385-8360.

BEACON HILL. 2 ROOMS. LADY. $78 including utilities. Stove, sink, fridge. 592-9172.

LADY ONLY, LIGHT HOUSEkeeping, near bus, stores, 216 Moss 652-3207.

CLOSE IN. QUIET. PREFER ladies. Phone 382-2025. Reasonable.

LARGE BRIGHT HOUSEKEEPing room. 382-7634.

200 APARTMENTS TO RENT UNFURNISHED

ALMOST NEW, 2-STOREY CONdominium with 3 bedroomn and bathroom up. Utilities, storage room, patio, carpeted living room and kitchen down. Fridge and stove included. Close to schools, bus, plaza, sports and sea. Available now for $165. Preferably to couple or parents with 1 or 2 small children. For appointment to view please call 479-7678 between 7 - 9 p.m.

CARLYLE APTS.
230 OSWEGO
592-9516
1-bedroom, 4th floor, $135. One 2-bedroom, 3rd floor, $155. Cablevision, drapes, intercom, balcony, etc. Parliament Buildings area. Adults. No pets.

CENTENNIAL APTS.
2129 Florence at Cadboro Bay Rd. Spacious cor. view apt. 1 bed., living room, dining area, W to W, cable, heat, laundry. $135. Jan. 1. Quiet, well managed block. Adults. No pets. Mrs. Welzel, 592-0697.

SWIFTSURE APTS.
540 RITHET
Available December 1, 2 bedrooms from $155, 1 bedroom from $130. Resident manager, Mrs. Sanders, 385-7375 anytime. No pets.
Barrington Enterprises

ELDORADO APTS.
1401 FORT STREET
Bright cor. 1 bed. $120. Cable, heat, laundry. Quiet, well-managed January 1st. Adults only, no pets. 385-3061.

WEYBRIDGE MANOR
Lovely quiet 1-bedroom apartment would suit mature people. 383-4437.

200 APARTMENTS TO RENT UNFURNISHED

THE SEAGATE
707 ESQUIMALT ROAD
ON VICTORIA'S HARBOR WATERFRONT WITH VIEWS OF HARBOR, OCEAN, AND OLYMPIC MOUNTAINS
WITH VERY LARGE INDOOR HEATED SWIMMING POOL AND HYDROTHERAPY POOL
A FULL SCALE HEALTH SPA WITH PROFESSIONAL STAFF
ALL PARKING IS INDOORS AND OUT OF SIGHT
ALL SUITES HAVE LUXURIOUS LONG SHAG CARPETING THROUGHOUT
ADULTS ONLY NO PETS
REASONABLE RENTAL RATES
ONE-BEDROOM SUITES $139 — $160
TWO-BEDROOM SUITES FROM $190
Resident Manager 383-1731
Diamond Developments Ltd.

OCEAN PROP. MANAGEMENT
ROYAL SCOT — 425 Quebec
This new apartment offers indoor pool, whirlpool, sauna, games room, underground parking and shag carpets.
Studio (4th floor) $130
1-B.R. from $138
Managers: G. Arnold
Phone: 385-3543.

VILLA ROYALE — 964 Heywood
This new popular block borders Beacon Hill Park and offers suana and whirlpool facilities. Also large observation lounge.
1-B.R. (main) $129
Managers: F. Saunders
Phone: 383-9382.

NIAGARA COURT
Newly Opened
61-suite apartment block at 535 Niagara St. Close to downtown, ocean and park.
All conveniences including:
Hydro-therapy pool. Sauna bath.
1-bedroom from $142-$148
2-bedroom $182
For further information and appointment to view call: Mr. Shorey at 384-1004.
Barrington Enterprises Ltd.
For further information on the above call 384-4128 weekdays 9:00 - 5:00. Transportation available.

THE ROYAL SCOT
425 Quebec
WINTER RATES
This new apartment bldg. offers: Fully furnished studio suites — Color TV, shag carpets, linen, dishes, laundry facilities indoor pool, whirlpool, sauna, games room, underground parking.
Managers:
Mr. and Mrs. G. Arnold
PHONE: 385-3543
OCEAN PROP. MANAGEMENT

ROYAL SOVEREIGN
1678 FORT ST.
Sauna Bath, Roof-Top Observation Room. Suites are spacious and in immaculate condition.
1-Bedr. $135
Resident Caretaker 382-3396
A. BERNARD and CO. LTD.
6515 FORT ST. 384-9335

CRAIG HOUSE
885 CRAIGFLOWER ROAD
One and two-bedroom apartments from $155. Available now. Prestige apartment.
RESIDENT CARETAKER
386-7147
Ker and Stephenson Ltd. 385-3411

TUDOR ESTATES LTD.
2030 Douglas
CHARTWELL HOUSE
1343 Harrison
388-6930
1-bedroom, $125. January 1st. 1-bedrom, $135. December 15th. Adults only. No pets.

MADRONA MANOR
1955 ASHGROVE
Quiet location near Jubilee Hospital. Extra large suites. Wall-to-wall carpets, well maintained.
1-Bedr. $135
2-Bedr. $165
Resident Caretaker 386-1767
A. BERNARD and CO. LTD.
655 FORT ST, 384-9335

NEW, ISLEVIEW MEADOWS Townhouse, 2 bedrooms and bath plus study, Salt Spring Island living with city conveniences. All electric kitchen, washer-dryer, wall-to-wall carpeting, 2 storey, 1,200 sq. ft., $225 per month. Lease only. Phone 604-537-2631, Box 498, Ganges, B.C.

CENTENNIAL COURT, LARGE, 1-bedroom apartment in quiet block. Drapes, carpet, heating and cablevision. Within walking distance of downtown. On bus line next to Beacon Hill Park. Rent, $150. 675 Niagara Street, 382-9407.

BRENTA MOTEL
Quiet location on waterfront in Brentwood Bay. Complete 2-room units with kitchen facilities. From $100 per mongh or weekly. 652-2912.

ESQUIMALT, NEAR NADEN, large 2-bedroom suite for rent, cablevision, heat, new wall-to-wall carpeting, drapes, parking, balcony, $150. Marrried couple with one child welcome. Phone 388-4925. Available January 1st.

MAGDALAIN COURT
1172 YATES ST.
Available 1-bedroom and 1 bachelor, wall-to-wall carpeting, cablevision, heat included. Close to downtown.

ONE BEDROOM CORNER suite, quiet, close in, cablevision, drapes, etc. Reasonable. Adults only please. Available December 30th. Mr. Browne, 384-6880.

COLWOOD-LANGFORD AREA
1-bedroom de luxe apartment, drapes, wall-to-wall, colored appliances, all utilities included. 478-2519

BED-SITTING ROOM, KITCHEN, bath. James Bay. Retired people preferred. $65. Investors Syndicate Realty Limited. 386-7721.

GORGE VALE APARTMENTS, 1180 Colville, 383-3139. Bachelor suite, intercom, cable, carpeting, $125.

2-BEDROOM GARDEN APARTment, children welcome. References required. $135. 879 Dunsmuir.

1419 FORT STREET. SC. 1-BR. SUITE. APPLY AT STE. 5 TO INSPECT. $90. WESTERN HOMES LTD., 817 FORT STREET.

NEW, 2-BEDROOM SUITE, CARpet throughout, fireplace. 5 minutes to city, $180. 385-3848 after 6 p.m.

BACHELOR SUITE, FRIDGE and stove. $45. Phone after 4, 388-5794.

3 ROOM SUITE FOR RENT. Fairfield May Lodge, 1300 May Street. Apply to caretaker.

TIDELINE APARTMENTS
1470 DALLAS ROAD
RESIDENT MANAGER 382-5851

200 APARTMENTS TO RENT UNFURNISHED

BROWN BROS. ON BLANSHARD
385-8771 ANYTIME

"BACHELOR SUITES"

$122—WOODRIDGE MANOR, 2230 Cadboro Bay Rd., W-W carpet. Jan. 1st.

$110—GREENLEAVES, 2523 Wark St. W-W carpet. Jan. 1.

$110—NELSON LODGE, 1337 Saunders St. W-W carpet. Jan. 1.

$110—WALLMERE APT., 2180 Haultain St. Vacant.

"ONE-BEDROOM SUITES"

$132—HIGHLANDER APTS., 2151 Haultain St. H.W. floors. Vacant.

$145—PANDORA VILLA, 1130 Pandora Ave. W-W carpet. Jan. 1.

$140—HARBOURVIEW MANOR, 925 Esquimalt Rd. W-W carpets. Jan 1.

$150—BOWKER MANOR, 2233 Bowker Ave. W-W carpet. Vacant.

$125—GREENLEAVES, 2523 Wark St. W-W carpet. Vacant.

$145—PARKSIDE TOWERS, 890 Heywood Ave. H.W. floors. Vacant.

$125—ROSEWOOD MANOR, 2558 Quadra St. H.W. floors. Vacant.

$135—SIERRA VILLA, 547 Niagara St. W-W carpet. Vacant.

$140—SKYLINE GORGE, 2925 Qu'Appelle St. W-W carpet. Vacant.

$135—WELLINGTON MANOR, 1670 Fort St. H.W. floors. Vacant.

$145—BARRINGTON MANOR, 2174 Cadboro Bay Rd. W-W carpet. Jan. 1.

$120—LORD NELSON, 1615 Belmont Ave. H.W. floors. Vacant.

$140—WOODRIDGE MANOR, 2230 Cadboro Bay Rd. W-W carpet. Jan. 1.

$130—WESTMINSTER COURT, 955 Humbolt St. W-W carpet. Jan. 1.

"TWO-BEDROOM SUITES"

$165—GRENADIER MANOR, 1537 Belcher Ave. W-W carpet. Vacant.

$170—HARO APTS., 1400 Beach Drive. H.W. floors. Vacant.

$177—BOWKER MANOR, 2233 Bowker Ave. W-W carpet. Jan 1.

Free transportation available

BROWN BROS. ON BLANSHARD
385-8771 Anytime!

FERNWOOD MANOR
1575 BEGBIE
For the very best in apartment living, treat yourself to a
2 BR DELUXE $208
386-9453
Mr. and Mrs. Bagshaw.

CASA DEL MAR
1625 RICHMOND
2 BR FROM $163
1 BR $138
ADULTS ONLY
Call Resident Manager, 385-4250.

CASA DEL RIO
1535 JUBILEE
1 BR. $135
Call Resident Mangers Mr. and Mrs. Stephens
388-4574
BUILDERS AND DEVELOPERS

CORDON PLACE
1550 RICHMOND ROAD
BETWEEN FORT AND OAK BAY AVE.
OPENING ON DEC. 1
—LARGE DE LUXE SUITES WITH DENS
—LARGE PRIVATE BALCONIES
—HEAT, CABLEVISION AND PARKING INCLUDED
—WALL-TO-WALL CARPETING
—ONE AND TWO-BEDROOM SUITES
RESIDENT MANAGER
385-7872

SHANGRI-LA ESTATES LTD.
840 CRAIGFLOWER RD.
3 bedrooms, 2 baths, each unit includes, stove, fridge, washer and dryer, W-W shag carpeting. Excellent location for a family of 2 children and no pets. Rent $212. Resident Manager No. 7 or call BROWN BROS. ON BLANSHARD, 385-8771, anytime!

TUDOR ESTATES LTD.
2030 Douglas
ST. MARGARET'S
1830 Fern
385-0201, 388-9052
Luxury apts. available immediately and some at end of December. 1 bedroom and bach. renting from $122 to $146. Centrally located building includes indoor pool, saunas, cable, carpeting, drapes, etc. Adults only. No pets, please!

TUDOR ESTATES LTD.
2030 Douglas
FONTAINBLEU
3159 Shelbourne
592-1761
One luxury 2-bedroom apt., available immediately. Freshly decorated, wall to wall, drapes, cable, etc. $171.

CHRISTIE POINT APARTMENTS
PORTAGE INLET WATERFRONT
Adults only. 2-bedroom suite. Carpeted, colored range and fridge, drapes, heat and cablevision, $145. Large top floor 2-bedroom suite with balcony, $150.
NO PETS
385-0644 2951 Craigowan Road

CAIRN VILLA
Beautiful park-like setting, all modern conveniences 1 and 2-bedroom suites situated at Lampson and Old Esquimalt Rd. at Highrock Cairn Park. Mature child welcome. For further information, call Manageress, Mrs. Wood, 383-3239 or 598-2764.

TWO-BEDROOM APARTMENT for rent in modern condominium. One child WELCOME Walking distance to parks, beaches, downtown.
$175.00
Please call 386-1341
A. E. LePage Western Ltd., Hillside Shopping Centre

ROCKLAND ARMS
1030 LINDEN AVE.
Bright bachelor suite. Owner managed block. New carpeting. Quiet atmosphere. Mature lady.

TWO-BEDROOM SUITE. Close in on Quadra. One child welcome.
$110.00
Please call 386-1341
A. E. LePage Western Ltd., Hillside Shopping Centre.

$100, $115, 1 BEDROOM SUITE, modern block. Cablevision, controlled entrance, adults only. 250 Oswego. 382-3837.

2-BEDROOM SUITE, GOOD CONdition, heat and water included. $130. Sorry, no pets or children allowed. Upstairs. 479-5456.

2-BEDROOM APARTMENT, $120 per month, modern, near Naden. 383-9857.

1020 CATHERINE ST.
Room No. 1 and 2; downstairs. Phone 386 7397.

3 ROOMS, SELF-CONTAINED, walking distance, quiet people, available Dec. 15th, 384-9657.

LARGE 2 BEDROOM SUITE, $168, Chateau Rockland, 1025 Linden, 385-6984 or 388-6920.

COLWOOD-LANGFORD AREA, large 2-bedroom apartment. 2 children welcome, $140. 478-4109.

1-BEDROOM SUITE, 4TH FLOOR. January 1st. Adults. 598-3862.

ESQUIMALT, NEAR NADEN 1-bedroom suite, no pets. 656-1779.

ON ROCKLAND — QUIET 2-BEDroom apartment. No pets. 383-7454.

CHARTER HOUSE
435 Michigan
384-8923

REGENT TOWERS
415 Michigan
383-6216
AVAILABLE
—Bachelors
—1-bedrooms
—2-bedrooms
—Swimming pool
—Covered parking
—Cablevision
—Located in spacious well-kept grounds
—Pleasant stroll to downtown
—Choice ocean view

All Rental Enquiries Welcome
Managed by NORTH WEST TRUST
386-3534

KING ARTHUR APTS.
1660 FORT ST.
Spacious, well maintained suites. Balconies, drapes, cablevision.
2 Bedrooms, $150
Resident Caretaker, 384-8544

ROCKLAND HEIGHTS
1791 ROCKLAND AVE.
Well heated and maintained. On transportation. Balconies. Washing facilities each floor.
1 Bedroom, $130
2 Bedroom, $150
Resident Caretaker, 388-6349

CROFT HOUSE
128 CROFT ST.
Quiet area. Near Parliament Bldg. Sea Front, Shopping and Bus line. Walking distance to town.
2 Bdrm $165.
Resident Caretaker 382-8096

2072 CADBORO BAY RD.
Bright and spacious. Frig and stove. Suitable for quiet couple.
1 Bedroom, $125
Phone Eves. 592-9040

DAYMER APTS.
2150 CADBORO BAY RD.
Close to shops, school and Jubilee Hospital. On bus line. Heat and cablevision included.
2-Bedroom, $135
Contact St. 36—592-1105

A. BERNARD and CO. LTD.
655 FORT ST. 384-9335

THE PRINCESS PATRICIA
701-703 Esquimalt Rd.
View the Blue Pacific and Inner Harbor
From our Spacious Suites
—Cablevision
—Lounge
—Sauna
—Controlled Entrances
—Sound proofing
—Recreation Room
—Child 2 and under welcome
Inquiries 9 a.m. to 8 p.m.
Phone 382-2223

LORD AND LADY SIMCOE
The Simcoes
"Victoria's Prestige Address"
One and two-bedroom
Furnished or unfurnished
Large heated pool in Delightful Garden Setting
Saunas
Soundproofing
Wall-to-wall carpet
Free outdoor parking
Recreation room
Lounge
Cablevision
Controlled entrances
440-450 Simcoe St. 385-3111

NOW RENTING
CALINA APTS.,
1750 CHAMBERS ST.
FEATURING:
W-W shag carpeting.
Walk up
Cablevision
Controlled entrance
Quiet location, walking distance to town
ONE BEDROOM SUITES from $140
Call our office to view:
BROWN BROS. ON BLANSHARD

PRINCESS CHARLOTTE
467 LAMPSON ST.
ESQUIMALT — Spacious — Well Heated — Swimming Pool — Balconies — Drapes — Cablevision.
1 Bdrm $130
2 Bdrm $160
Resident Caretaker 388-6809

A. BERNARD and CO. LTD.
655 FORT ST. 384-9335

ROCKMEAR MANOR
1144 ROCKLAND AVE.
One 1 bedroom suite, electric stove, self defrosting fridge, wall to wall carpeting, cablevision. Available Dec. 22. Call Res. Manager 383-0630 anytime.

OLYMPIC VIEW
1160 ESQUIMALT RD.
New building, ideal location. All modern facilities and lovely large suites. Sorry No Vacancies.
Resident Manager, 384-9121

PRINCESS LOUISE APTS.
Corner Esquimalt Road and Robert Street. Corner view 2-bedroom suite. Also 1-bedroom suite available. Suitable pet acceptable. 386-7455.

TWO-BEDROOM, $198, INCLUDES shag carpets, indoor swimming pool, sauna, billiard room, work shop, available January 1st, Maplewood Green Apartments, 3255 Cook Street. 592-2218.

GOODACRE TOWERS
Prestige accommodation for mature adults, two 1-bedroom, one 2-bedroom, available December 1st. 385-8111.

ONE-BEDROOM, $128, AVAILable January 1st. Free laundry, wall-to-wall carpet, Glencairn Apartments, 477 Superior Street, 592-2218.

GARDEN PARK COURT
Lovat Ave., nice 2 bedroom suite at $105, close to Mayfair and Town and Country, available Dec. 15, cablevision, 384-5059.

BACHELOR SUITE, $110. NEW quiet building. Wycliffe Apartments, 1510 Jubilee Avenue, 592-2218.

GRANITE HOUSE
2100 Granite, Oak Bay
2-bedroom suite, $175. Adults only. 592-7673.

2-BEDROOM APARTMENT, $135, Oak Bay. Basement suite, $95, near city arena, adults. No pets. 382-3720.

2 BEDROOM, MCCLURE, LARGE livingroom with fireplace, hardwood floors, mature adults preferred, $160, 384-2751 or 382-1976.

1-bedroom suite, $130. Available now, adults only.
THE CORONA
1430 Stadacona 382-0248

BEACON HILL 1-BEDROOM, $125. Carpets throughout. Cablevision. Lady. 592-9172.

SPACIOUS FULLY-FURNISHED 1-bedroom suites, $150-$160. 1940 Fort. 592-9516.

NICE 2-ROOM APARTMENT, $88. Suit older person. 1140 Pandora. 384-3861.

Montreal Trust
1065 Fort St. 386-2111

NOTTINGHAM COURT
1635 Cook Street
NEW —
OPENING DECEMBER
This new building is conveniently located within walking distance of all downtown shopping. Sorry, no children or pets.
1 B.R. FROM $125
2 B.R. FROM $150

ELLERY HOUSE
831 Ellery Street
NEW—
OPENING 1st JAN., '73
A new, modern concept of Apt. living, separate entrances, superior soundproofing, storage within each unit, w-w carpet, drapes, etc. Now accepting Jan. and Feb. rentals. Children welcome — Sorry, no pets.
2 B.R. $178.00

LORD MICHIGAN
235 Michigan Street
NEW — NOW OPEN
Now accepting Dec. and Jan. rentals in this new and conveniently located building with sauna, hydro pool, shag carpeting, etc., etc. Sorry no children or pets.
1 B.R. FROM $130.00
2 B.R. FROM $172.00
Resident Manager — 385-2520

GLENWOOD APTS.
205 Oswego St.
Near sea, park and city centre in popular James Bay. Modern, well-maintained building — no children or pets
1 B.R. $130.00
Resident Manager — 383-8508

HARRISON HOUSE
1417 Harrison St.
Ideal location close to all transportation and shopping on quiet street between Pandora and Yates.
1 B.R. $140.00
Resident Manager — 383-5733

FOUR SEASONS
954 DINGLEY DELL
OPENING JAN. 1, 1973
FEATURES:
—Controlled entrance and elevator
—Colored appliances
—Very spacious suites
—Wall-to-wall carpeting
—Individual heat control
—Private balconies
—Cablevision
—Free parking
—Sauna, workshop, recreation room
—Walking distance to park
—ADULTS ONLY
VIEWING DAILY
RESIDENT MANAGER
384-2226

SIR JOHN FRANKLIN
3287 Quadra St.
BRAND NEW
NOW RENTING
Controlled Ent. and Elev.; colored appliances; very spacious suites; wall-to-wall carpeting; individual heat control; private balconies; cablevision; free parking; sauna, workshop, Rec. room.
—1 bedroom $150-$160
—2 bedroom $185-$190
Adults Only
Viewing daily, 10-4 and 6-8 p.m.
658-5132 385-1985

NOW RENTING
HOLLYVIEW ARMS
1180 VIEW ST.
FEATURING:
Elevator
Cablevision
Wall to wall carpets
Controlled entrance
Quiet location—walking distance to town
One bedroom suites from $135
Call our office to view:
BROWN BROS. ON BLANSHARD
385-8771 Anytime

ORCHARD HOUSE
—Large view studio suites
—Wall-to-wall or hardwood
—Private balconies
—Superior soundproofing in fire resistant building
—Prestige living at
REASONABLE RENTS
382-4650 388-4659
647 MICHIGAN

FERNOAKS MANOR
in Esquimalt
Move in today.
42 luxury suites
—tremendous view
—controlled entrance
—wall-to-wall carpet
—hot water heating
1 bedrooms from $132
2 bedrooms from $170
To view phone our Resident Caretaker, 384-4784

COLONY PARK MANOR
1680 Poplar
UNIVERSITY DISTRICT
1 bedroom suite from $155
2 bedroom suite $195
SWIMMING POOL, SAUNA HYDROTHERAPY AND RECREATION ROOM
477-1711

THE DUNSMUIR HOUSE
831 DUNSMUIR ROAD
(Off Esquimalt Road)
Harbor view — Quiet seclusion
Terraced Garden Setting
1 and 2-Bdrm. Suites
Available Immediately
Adults Only — No Pets
Resident Manager, 388-4943

MACAULAY MANOR
1007 ESQUIMALT RD.
Beautiful new building with splendid views. 51 generous suites with quality appliances, carpets and draperies. Recreation and hobby rooms, sauna, covered parking. A few spacious studio suite and 1-bedroom suites still available. No children or pets.
RESIDENT MANGER, 384-0877

1-BEDROOM SUITE, WALL-WALL carpet, $145. 2-bedroom suite, 1100 sq. ft., $185. Cablevision, heat elevator included. Esquimalt. 388-6474, between 9-5. 384-1283 after 5.

APARTMENT IN QUIET BLOCK. Suit older people. On bus line. Handy to Beacon Hill Park. One bachelor and one 1-bedroom. 675 Niagara St. 1-Bedroom, $150; Bachelor, $120. 382-9407.

MODERN ONE BEDROOM, large sitting and dining area, stove and fridge, Cablevision, free laundry, $107.50 month. No children. 384-5473.

RIDGE APTS; 2120 RIDGE Road. Very attractive 1 bedroom suite with carpets, drapes, cablevision, etc. $126. Babies welcome. To view call Mr. Kruiger. 385-6501.

3-BEDROOM APARTMENT, $170. Fridge, stove, electricity and phone not included. Children and pets welcome. Glen Lake area. 478-4114.

DE LUXE 1 BEDROOM, $125. DE luxe 2 bedroom $165. Walking distance to Downtown, Sauna, Recreation room. Elwood Terrace 1399 Stanley, 384-1780.

AVAILABLE JANUARY, COMfortable modern suite with 1-bedroom, dining area. On bus. Vic West. $110. Mature adults. 592-2038.

CAMELOT APTS., 3820 SHELbourne, 477-4320. 1 large bedroom apartment, $138. Adult building only. No pets

3-ROOM SUITE, OWN ENtrance, stove, fridge, heated, $110. Available end of December. Couple only. 592-1731 after 12 p.m.

OAKRIDGE HOUSE
1-bedroom apartment to rent for January 1st. For further information call 382-3681.

Park Pacific

BRAND NEW — NOW RENTING
AQUARIUS APARTMENTS
Park, Ocean and Mountain Views. Close to waterfront and Town. 95 large deluxe suites.
—Hydrotherapy pool.
—Sauna bath.
—Billiard and games room.
—Hobby room, workshop.
—Covered parking.
—Two elevators.
—Concrete floors.
—Double wall insulation.
—Excellent soundproofing.
BACHELOR, Dec. 15 $120
TWO BEDROOM from $185
—Courteous resident managers.
All suites contain shag carpeting and luxury appointments.
Call Mr. and Mrs. G. Page 384-1316, No. 415—215 Oswego.

MT. TOLMIE RIDGE APTS.
Panoramic views, 10 outstanding deluxe suites on a six-acre private park.
—Heated indoor swimming pool.
—Sauna bath.
—Hydrotherapy pool.
—Billiard room — View lounge.
—Hobby farm — Workshop.
—Enclosed parking.
—3 elevators.
—Concrete floors
—Excellent soundproofing
—Enclosed parking included.
—Many suites contain two bathrooms and shag carpets.
2 BEDROOM, Jan. 1st. $210
For further information call:
Mr. and Mrs. R. McIndoe
No. 221 — 1900 Mayfair Dr.
598-3821

BRAND NEW — NOW RENTING
BROOKSIDE MANOR
Park outlook, quiet location close to Jubilee area. 84 large de luxe suites.
—Hydrotherapy pool
—Sauna bath
—Exercise room
—Billiard room, games room
—Hobby room, workshop
—Covered parking
—Two elevators
—Concrete floors
—Excellent soundproofing
TWO BEDROOM $205
All suites contain shag carpeting and luxury appointments.
For further information call:
Mr. R. Bowlby
No. 302 — 2623 Richmond Rd.
598-1121

THE DEVON OAKS
1066 FOUL BAY ROAD
Quiet, desirable location, close to shopping, bus routes, Jubilee, Oak Bay and leisure areas.
Available Immediately
ONE BEDROOM $140
Mr. and Mrs. R. Mabee
No. 404 — 1066 Foul Bay Rd.
592-3680

For details and transportation to view all above suites, call
Mr. R. Bowlby, Prop. Mgr.
598-1121

FERNWOOD MANOR
1575 BEGBIE
For the very best in apartment living, treat yourself to a
2-BR DE LUXE $220
386-9453
Mr. and Mrs. Bagshaw

CASA DEL MAR
1625 RICHMOND
2-BR FROM $163
1-BR $138
ADULTS ONLY
Call Resident Manager, 385-4250.

CASA DEL RIO
1535 JUBILEE
1 BR $135
Call Resident Managers
Mr. and Mrs. Stephens
388-4574
BUILDERS AND DEVELOPERS

201 APARTMENTS TO RENT FURNISHED

AVAILABLE IMMEDIATELY
Attractive, well furnished bachelor and 1-bedroom units, all with modern kitchens. W-W carpet, color TV, on cable. All utilities included, maid and linen service. Rates by week or month. No pets
CRAIGFLOWER MOTEL
384-6330

CADBORO BAY
Sea view delightfully furnished 3-room suite, linen supplied and laundered. Quiet surroundings. Hot water heat and cablevision. 20 minutes from town. Available Dec. 1st. Fairways Lodge, 3895 Hobbs St. Just phone 477-2692.

ATTRACTIVE, BACHELOR AND two room suite, with kitchenettes, TV and radio. Direct dial phone. Heart of city, but quiet area. Winter rates, weekly, monthly. No pets, no children. Phone Admiral Motel, 388-6267.

DE LUXE BACEHLOR 1 AND 2 bedroom suites, fully furnished, maid service, colour TV, heated indoor pool, sauna, coffee shop, diningroom, bus stop at front door. Weekly and monthly rates 388-6611. Coachman Inn.

MODERN BACHELOR AND 1-bedroom suites available, fully furnished. Close in location with pool and sauna. Reasonable rates with or without meals. Queen Victoria Inn, 386-2812.

AVAILABLE IMMEDIATELY BY the week or month, bachelor units equipped with kitchen, phone, colour cable TV, combination bath, main service. No pets. The Friendship Inn. 39 Gorge East. 386-8335.

BAYSHORE COURT
912 Selkirk Ave.
Bachelor 1 and 2 BR from $120
Unfurnished suites also available
386-7296, 592-7678, 385-0611
Abaco Property Management Ltd.

2-BEDROOM APARTMENT, $160. also 1-bedroom apartment, $110. Includes all utilities and cablevision, centrally located, close to downtown Sidney. 656-2753.

KENT APARTMENTS, 1322 Blanshard, near Library, self-contained studio suite, elevator, cablevision, heat, $125. Mature adults only. Res. Manager 384-6311.

1 BEDROOM, 2 BEDROOM suites and bachelor units available. Linen and TV included. Island Court Motel, 478-2151

BEAUTIFULLY FURNISHED apartment. Modern electric. Warm. January 1st-May 1st 382-8311.

MODERN STUDIO TYPE UNIT, everything supplied. Close in, covered parking. Michelangelo. 1158 Yates, 386-0112, 386-2812.

FULLY FURNISHED BACHELOR suites facing Beacon Hill Park, reasonable off-season rates. Phone Thunderbird Motel, 384-0632.

BEDSITTING ROOM, KITCHEN, share bathroom, Fairfield, $80. Available now. Ladies only. 383-9227.

NEW DELUXE BACHELOR suite includes utilities, TV, linen, dishes and weekly maid service. $130. Sorry, no pets. 478-3011.

TWO ROOM SUITE, NEAR BEAcon Hill Park, and stores, $70; Ladies only. Available Jan. 1st. 388-3857.

$125 — 1-BEDROOM, WARM, available immediately, water and heat. Estevan Shopping area. 592-7579.

FURNISHED SMALL BACHELOR suite. $75. Suitable for quiet older lady or gent. Apply 3-1016 Linden Ave.

$60, IMMEDIATE. BASEMENT apartment. Working man, student, serviceman. Central. 479-6936.

SIDNEY
1 or 2 bedroom suites. Inquiries, 479-5648 or 656-1211.

OLDER LADY WANTED TO share lovely apartment, December 15th, James Bay. Phone 386-0202.

PARTLY FURNISHED BED-SITting room, kitchen, sharing bathroom. Dec. 1. $80. 383-9227.

COOK-BAY. BACHELOR SUITE, $85. Utilities and cable included. Lady only. 383-1840.

EXQUIMALT, NEAR NADEN, furnished 1-bedroom, no pets. 656-1779.

$75—2-ROOM SUITE, VIC. WEST, on bus, ground level. Older man only. 592-2038.

EDGEWATER MOTEL, LOW winter rates, by week or month. 478-4212.

CROWN AND ANCHOR MOTEL, 478-3333, low weekly, monthly rates. One and two bedrooms.

3 ROOMED SELF-CONTAINED, available December 18th, 1030 St. Charles. 385-8075.

GORGE AREA. BACHELOR suite. $75 monthly. Phone 385-0769.

ONE 2-BEDROOM SUITE. ONE bachelor suite. Phone 385-0769.

$150—Esquimalt close in (2 bdrm.), 4½ rms., apt. 4-pc. bath, laundry, elec. fridge and range, plus main furniture and drapes and rugs and cablevision hookup also free heat hot water and parking. No pets.
Also
$135—3½ rms., 1-bdrm. apt. ground floor, furnished.
Dickie Agencies Ltd.
Office 382-4312 Res. Man. 382-6848

128 CROFT ST.
$172 P.M. Nicely furnished 1-bedroom suite. Near Parliament Buildings, sea and shops. Phone 382-8096.

A. BERNARD and CO. LTD.
655 FORT ST. 384-9335

SUB-LET TO FEB. 15, 1 BEDroom, adults, Beacon Hill. 385-2363.

202 APARTMENT FURNITURE TO RENT

Three Rooms from
$30 per month
STANDARD FURNITURE
382-5111
Immediate Delivery

RENT OR RENT TO OWN
385-2435
Individual rooms or room groups. TVs and stereos, 24 hr. phone service.
MAIS FURNITURE
1821 COOK

203 APARTMENTS WANTED

WANTED DECEMBER 30, large 2-bedroom suite, near elementary school, bus route, shopping, one child. Victoria Press Box 414.

APARTMENT OR LIGHT HOUSEkeeping room near Pat Bay Highway-Quadra for under $75 with utilities. 382-5931 after 5.

URGENTLY NEEDED, 1 OR 2-bedroom apartment or house in James Bay, for mother and 2 children. 383-4725.

WISH TO SHAKE APARTMENT or house, prefer near UVic. Phone Brian, 382-7040.

206 DUPLEXES TO RENT

SHELBOURNE-U-VIC AREA
Vacant—Upper 1-bedroom suite, recently renovated. Large ½-acre lot, garden, ample parking. Fridge, stove, all utilities included. $145. Responsible tenants only. Call TOM BREITER, 385-1431 anytime. Quadra Realty Ltd.

OPEN HOUSE TO RENTORS: Saturday 10 a.m.-3 p.m., 917 Forshaw Street or phone 383-1306. Completely redecorated upper 2 bedroom suite, fridge, stove supplied. All utilities included, $150 per month. Lower 2 bedroom suite, fridge, stove supplied, all utilities, $215 per month. Seaview.

$175
1014 EMPRESS AVE. 2 B.R. lower duplex. Fridge and range. Heat included. Dec. 15, 1972. Call BROWN BROS. ON BLANSHARD, 385-8771 anytime!

MODERN SIDE-BY-SIDE DUplex, 249 Government St. 2-bedroom, fridge, stove, cablevision, oil heat. Full basement. $150 per month. Available Jan 1, 1973. Adults, no pets. 383-3623, evenings 383-4803 for appointment.

AVAILABLE IMMEDIATELY extra large 1-room furnished modern suite to share with gentleman, 2 blocks from Woolworths. A special bargain, 382-4678 before 11 a.m. or after 4 p.m.

ESQUIMALT
3-bedroom, modern, duplex in quiet, attractive location. $210. Available January 1. Rithet Agencies, 382-4251.

ESQUIMALT. SIDE-BY-SIDE. Large kitchen, 2 bedrooms. Electric heating. Garage. Rent $130. Available January 1st. 478-2113.

2 BEDROOM DUPLEX, ON GLEN Lake Road, available Jan. 6, couple preferred, $80 per month, 478-3357.

SIDE DUPLEX, 2 BEDROOMS, oil heat, full basement. Cable. Close bus and shopping centres. $145. 384-8653.

UPPER, COMFORTABLE 1-BEDroom. Quiet, near stores, bus. Stove, fridge. Adults. $105. 598-4060, 382-2392.

NEW 2-BEDROOM DUPLEX, wall-to-wall carpet, basement. No children, $180 month. Water and cablevision included. 383-1856.

NEAR JACKLIN ROAD, LANGford, New 3 bedrooms, 2 baths, oak floors, fridge and stove, basement. 478-5260, 478-2225.

MODERN, HEATED, 1-BEDROOM side-by-side duplex. Vacant. Adults. 386-0146.

MODERN, HEATED, ONE-bedroom, side-by-side duplex, adults, vacant. 386-0146.

1-BEDROOM AVAILABLE IMMEDIATELY, apply at 842 Seven Oaks.

3 BEDROOMS, HEATED, $120. NO pets, baby welcome. 384-4545.

210 HOUSES TO RENT UNFURNISHED

VILLAGE PARK TOWNHOUSES
3987 GORDON HEAD RD
New, 3-bedroom homes in pleasant park-like surroundings. Full basement, fireplaces, wall-to-wall carpets throughout. Drapes, stove and fridge supplied. Rec room, enclosed swimming pool and sauna. Close to all schools. Rentals from $275. Inquire at Unit 6 or phone 477-1463.

3 BEDROOMS, LARGE LIVING room, dining room, full basement, oil heat. Located on a waterfront lot with magnificent view of approaches to Esquimalt harbour Less than a mile from Naden and dockyard. $195 per month. Available now. Phone 386-2925 during office hours.

$275 PER MONTH. CAMOSUN College-University area. January 1st. Partly furnished 2-bedroom house with housekeeping room upstairs. Full bathroom in each bedroom. Large workshop in basement with bathroom. Double garage. 479-4870.

1824 CHESTNUT, ATTRACTIVE 2 bedroom stucco bungalow. Cabinet kitchen, electric range, no-frost fridge, washer and dryer, fireplace, basement garage, garden cared for. Adults, no pets, $185.00 for January 1st or sooner. Phone 382-2440.

OAK BAY, 1-LARGE BEDROOM and one suitable for single bed and dresser, living room and dining room (or 2nd bedroom), ½ basement, automatic oil heat, fridge and stove. December 15th occupancy. $175. 598-5367.

TRACKSELL AVE. — ATTRACtive 3 bedroom home, near Cedar Hill Golf Course. Drive in garage, established lawns, automatic oil heat, January 1st. 1 yr. lease $220. Royal Trust Company, 388-4311.

MODERN 2 BEDROOM HOME, drive-in basement, nice garden, oil furnace, gas range, drapes and venetian blinds in all rooms, wired cablevision. $160 month. Vacant January 1. 382-4887 after 5 p.m.

$140—3904 SHELBOURNE ST.
2 B.R. Dec. 15th.
$135—1146 MASON ST.
2 B.R. Vacant.
BROWN BROS. ON BLANSHARD
385-8771 anytime

NEAR UNIVERSITY
New townhouse, 2500 sq. ft., 3 bedrooms, fireplace, broadloom, dining room, rumpus room, 4 bath, stove, fridge, $275. Evenings 592-6282.

ROCKLAND — SPACIOUS MODern bungalow, 3-bed., 2½ baths, playroom, etc. Quiet, small garden. Available December 15 for 5½ months. $280 p.m. Royal Trust Co., 388-4311.

FAIRFIELD, 3 BEDROOM, FULL basement home, modernized bathroom and kitchen, dinette, refrigerator. Electric stove if required. Near bus, stores, park. Separate garage. $225. 388-7704.

ROCKLAND, 4 BEDROOM 2½ bath, rec room, fridge, stove, dishwasher, $280 month. Approximately 5½ months. 592-1459, evenings.

AVAILABLE JANUARY 2ND, large 2-bedroom, close to school and shopping area, fridge, stove, oil heat and water included. $165. 384-4435.

AVAILABLE IMMEDIATELY, main floor of well-kept house, in central convenient location. 2 bedrooms, all utilities paid. $170 per month. 592-4476.

DEC. 1ST, TWO BUNGALOW — Hillside and Gorge. $195 and $175. Mrs. Petersen, 592-4358.

Montreal Trust
1065 Fort St. 386-2111

4-BR executive home next to Colwood Golf Course Available 1 Jan.
$250.00

LANGFORD — Modern 3-BR home. Avail now. Double plumbing. 1 year lease. $225 per mo.
MARIGOLD — Clean modern 2-BR home for imm. occupancy. No pets. $170 per mo.
CEDAR HILL — 3-BR condominium with double plumbing. No pets. $250 per month.
SOUTH OAK BAY — Modern 2-BR home with dining room. Rumpus room in basement. All appliances. $230 per mo.
BOORMAN INVESTMENT CO. LTD.
1111 Government St., 386-9212

3 OR 4 BEDROOM HOME, IN Queenswood area, with seaview, close to University, schools, shopping centre and bus. $275 per month. 477-8820.

COZY 2 OR 3-BEDROOM HOME. Near Simpsons-Sears. Wall-to-wall carpets and draperies in living room. Fireplace. $185 per month. References required. 382-2792.

5 BEDROOMS, NEAR SIMPSONS-Sears, available January 1st on lease, $160. Final month rent in advance. 386-6191.

RENT A NEW TOWNHOUSE IN Sidney with option to purchase, 2 or 3 bedrooms. Immediate possession. Henderson Realty, 385-9741.

2-BEDROOM CABIN, ELECTRIC stove, fridge and hot water tank supplied. Near schools. Sooke area. Phone 642-3139.

MOBILE HOME W. CARPORT, sundeck, beautiful site and view. Immediate occupancy. Wagon Train, 386-3291.

OAK BAY, NEAR SEA, 2 BEDrooms plus den, modern kitchen, family rooms. Adults. $185. 598-4437, 598-4080 evenings.

3 BEDROOMS, BASEMENT, 2-car garage, Langford, close to school, playground, $185. 383-7554, after 4 p.m.

LANGFORD, 1 BEDROOM, DINing room, or 2 bedrooms. Basement, oil heat. Suitable for couple. No dogs. $150. 478-3024.

ICE CAPADE TICKET WINNER:
Ada Little,
4853 Cordova Bay.
See Ad Classification 14.

MODERN 1-BEDROOM HOUSE, Pat Bay Highway, no fridge or stove, no pets, $155. 592-3504.

WANTED GIRL TO SHARE Prospect Lake house with 3 others, $50 month. Phone 479-7669 after 6.

J. A. WOODWARD and CO. LTD.
See our ad in homes for sale.
Own your own from $1690 down

2-YEAR-OLD HOME, 3 BEDrooms, university district, immediate occupancy. 656-5176.

3 BEDROOM, 5 YEARS OLD, Town and Country area, $175 per month. 382-0045 before 4 p.m.

2-BEDROOM TRAILER FOR rent 5 miles out. 382-4736.

211 HOUSES TO RENT FURNISHED

DEEP COVE 2 BEDROOM WAterfront home, fully furnished. Five month lease. $200 per month. 656-4332.

212 HOUSES WANTED TO RENT

COLLEGE PROFESSOR AND family seeks 2-bedroom furnished home. January 1-June 30. Preferably University or Cordova Bay area. Maximum $200 monthly. 652-2696.

IF YOU CANNOT SELL YOUR home, we have reliable tenants waiting to rent. Phone Mr. Keen, Boorman Investment Co. Ltd. 386-9212.

WANTED TO RENT: SMALL house with fenced yard or acreage for couple with infant, dog. To $150. Victoria Press, Box 430.

MARRIED ACCOUNTANT, TWO children, non-smoker, looking for 2, 3-bedroom home, quiet area by January 15 or sooner. Preferably Oak Bay. Phone 382-4177.

QUIET COUPLE WITH 2 CHILdren require 2-bedroom house January 1st. Cordova Bay or Gordon Head area preferred. 477-6703.

WANTED: FURNISHED HOME. December to April 1st. Nondrinkers. Phone Don Porter, room 226, 386-6141.

3-BEDROOM UNFURNISHED house in North Saanich or Sidney. Starting January. Please phone 656-4771.

WORKING GIRL WISHES 1 OR 2-bedroom house or duplex. Reasonable. Dec. 15. James Bay preferred. 386-1962 after 5:30.

WANTED: 3-BEDROOM HOUSE with option to purchase. Near Quadra School. 385-8049.

3-BEDROOM BASEMENT HOME in Glanford area, January 15th or sooner. 479-3916.

215 HALLS, WAREHOUSES, STORES AND OFFICES TO RENT

EXECUTIVE OFFICES
Prime location, Blanshard-Hudson Bay Parkade, modern prestige offices, architecturally designed, broadloom, drapes, janitor services, heat and light included in rental. Two suites left. Further particulars from Property Manager, Wall and Redekop building, 1820 Blanshard. Telephone 386-8321.

PRIME GROUND FLOOR SPACE
OAK BAY AVENUE
Ideal for Medical, Dental office, boutiques, specialty shops, etc. 650 sq. ft Rent $225.00. Will design and create interior to suit. Separate front and rear entrance. Ample parking. Contact
388-5491.
PARK PACIFIC APTS. LTD.

STORAGE—SALES MANUFACTURING
3,500 sq. ft. new cement block bldg. Drive-in door. 18' ceiling. Oil heat. Office included. Good location.
Also—storage area up to 2,500 sq. ft., 18' ceiling, heated. 479-4412.

COMMERCIAL SPACE AVAILABLE
Will build to your specifications. Ideally suited for Tool Rental, Upholsterer, Shoe Repair, all services business. For further information call Pat Snow, 592-3931 or 386-7545, Island Homes Ltd.

YARROW BUILDING OFFICE space available in modernized downtown building. Suitable for professional and business use. Suites from 200 to 425 sq. ft. Competitive Rentals. Royal Trust, 388-4311.

OFFICE SPACE IN MODERN building, ground floor, reserved parking, central location near Mayfair. Separate offices with 200 sq. ft. or larger suite with 1,300 sq. ft., $3 per sq. ft. What are your needs? 388-6688.

OFFICE, NEW BUILDING, COLwood Corners. approximately 650 sq. ft., ample parking. Suitable for doctor, lawyer, accountant or insurance, 386-8435.

MOBILE OFFICES AND WAREhouses — Low cost, completely mobile, easy to move. Sizes from 500-2000 sq. ft. floor space. Call Wagon Train, 386-3291 or 478-7333.

RETAIL STORES FOR LEASE, 283 to 435 sq. ft., rental from $150 per month. 700 block Yates. Phone 383-4168.

IN THE HEART OF SIDNEY
Modern office building, one to four thousand square feet available. Parking 477-5454 or 477-5719.

BEST DOWNTOWN LOCATION on Government Street for lease, approx. 7500 sq. ft. with or without office space, all blacktop. Victoria Press Box 376.

FOR RENT
Excellent centrally located downtown office. Newly renovated. 950 sq. ft. Available immediately. Phone 386-8321.

GROUND FLOOR, NEW BUILDing, wall-to-wall, heat included. Approximately 450 sq. ft. $165. Call 388-6474, between 9-5.

JACK MEARS
OAK BAY REALTY LTD.
2194 Oak Bay Ave.
201-727 Johnson
"The Professional People"

NOW LEASING
FORT ST. AT BANK
1. OFFICE SPACE. Ideally suited for Medical and Dental practices since this air-conditioned, prestige building is across from Royal Jubilee Hospital.
2. RETAIL SPACE. Ideally suited for Gift Stores, Boutiques and Specialty Shops. Heavy traffic, good exposure and private parking.
Please direct all enquiries to B. E. JEFFERY or J. L. P. MEARS at 598-3321.

HEATED STORAGE SPACE
—concrete construction
—several separate locked areas from 50 sq. ft. totalling 3000 sq. ft.
—office space also available.
Phone 388-6100
Diamond Developments

1925 FERNWOOD ROAD. STORE for rent. $95 monthly. Available January 1st. 477-4827.

TILLICUM — SMALL STORE IN busy location. 1st Jan., $75 p.m. Royal Trust, 388-4311.

230 PERSONAL LOANS AND INSURANCE

NEED CASH!
Any am't, any reason
Ex.

A'mt.	Paym'ts, fr.
$1600	$18
$2500	$30
$3500	$40
$4500	$52
$5500	$64
$6500	$76
$7500	$85

15 Yr. Amort. 5-yr. term
DAYS 386-9721, 386-9715
EVES. 383-3750, 385-4165

90% 90% 90%
1st mortgages in amounts up to 90% of the appraised value of your home. Pay off your existing high interest 2nd and 3rd mortgages and consolidate your debts. 1st, 2nd mortgages and agreements bought and sold. Please Ph. Len Parkin, Res. 598-2351 or office 386-7565.
ABELL MORTGAGES

233 MORTGAGE LOANS AND INSURANCE

$ $ $ $
MONEY
Money to Loan
To ... BUY ... REMODEL ... REFINANCE. We loan in ALL areas including UP-ISLAND.
AGREEMENTS FOR SALE

MORTGAGES BOUGHT OR SOLD
1st and 2nd Mortgages Arranged
Money available for apartment and commercial projects, Short-term Builders' Interim Financing, including Subdivision Development Financing. Prompt — Considerate — Courteous — Confidential service. BORROW on your equity in your home for any worthwhile purpose. $4,000,000 in mortgage money placed during 1971 — $1,000,000 of which was private clients' funds.
Call
DON MacGILLIVRAY
A. E. LePage
Boultbee Sweet Ltd.
Hillside Shopping Centre
386-1341

NO BONUS
Home Equity Loans
Here is your opportunity to borrow the inexpensive way. You may borrow up to 90% of your property value whether your home is paid for or not. No amounts too small or too large. Interviews in the privacy of your own home.
EXAMPLES:

Amount	Payments from
$2,000	$23.00
$3,000	$33.00
$4,000	$47.00
$5,000	$59.00

15 year ammort. 5 year term
FOR FAST, COURTEOUS SERVICE CALL ME TODAY. MONEY IMMEDIATELY AVAILABLE.
W. A. (Bill) Hodgson
385-4528 385-2458
24-Hour Service
Byron Price and Associates Ltd.

MORTGAGE FUNDS AVAILABLE FOR ALL B.C.
FROM 9½% (VICTORIA)
UP-ISLAND, LOWER MAINLAND, INTERIOR AND NORTHERN B.C.
HOMES, WATERFRONT PROPERTY
LAND OR DEVELOPMENT PROPERTY
Drop us a line or phone collect. Perhaps we can serve you. Let us have full details of your property so we may give you a quote as to rates, terms, costs, etc., with no obligation on your part.
Cash valuations given on any existing mortgages or agreements without obligation.
COURTESY TO FELLOW BROKERS
Write or phone
Mr. Len Thomas at
DOUGLAS HAWKES LTD.
990 Blanshard St.,
Victoria, B.C.
PHONE 384-7128 (Collect)
(After hours 479-6382 collect)

MORTGAGES AND INTERIM FINANCE
S.T. FIRSTS — 8.5%
S.T. SECONDS — 10.5%
Highly competitive rates on all type financing. Third mortgage funds available. R. M. GEDDES, 385-1431 or 477-6430. Quadra Realty Ltd.

INSTITUTIONAL AND PRIVATE FUNDS
FIRST AND SECOND MORTGAGES
CITY BROKERAGE, 386-3547

MONEY TO LOAN ON mortgages. Quick decisions. Also agreements and mortgages purchased for cash. See us for top price.
A. BERNARD and CO. LTD.
655 Fort Street 384-9335

MONEY AVAILABLE
Low rates for First or Second Mortgages, Interim Financing. Building Loans, Refinancing.
P. R. BROWN AND SONS LTD.
762 Fort St. 385-3435

CASH FOR YOUR MORTGAGE or agreement for sale. Quick decisions and highest prices paid. M. Braithwaite, Financial Survey Ltd., 384-9305, Res. 592-0638.

FOR A BETTER, IMMEDIATE cash deal on your mortgage or agreement. See Mr. Drew now at 386-3585, Res. 592-0927, Victoria Realty Ltd.

SECOND MORTGAGE LOANS
One of Canada's leading Second Mortgage Companies will loan you $1,600 to $10,000 or more quickly and confidentially.
Available for home purchase, renovations, debt consolidation, or any worthwhile purpose.
No hidden charges, up to 15 years to repay (or possibly 20 years), prepayment privileges.
(Also shorter term Personal Loans or Home Improvement Loans $300 and up available.)
Phone or Visit
CANADIAN ACCEPTANCE
1083 Fort St.,
384-9371
50 Years of Experience

HOME OWNERS
Whether your home is paid for or not pay monthly what you can afford.
$1,500 to $30,000
FOR ANY REASON
No Credit Rejects
1 Hr. Action
388-7891
Mr. Green
RAE
INVESTMENT CORP. LTD.
Evenings 658-5027

FIRST AND SECOND MORTGAGE FUNDS AVAILABLE AT COMPETITIVE RATES. UNLIMITED FUNDS, CONVENTIONAL AND PRIVATE. QUICK DECISIONS. CALL MR. McKENZIE, 386-7521 (anytime). BOORMAN INVESTMENT CO. LTD., 1111 GOVERNMENT ST.

$200,000 TO INVEST
Investors headquarters. Conventional and private funds available for 1st -2nd -3rd mortgages. Also interim building loans.
BILL WESTCOTT 385-7761
D. F. HANLEY AGENCIES LTD.

234 MORTGAGES FOR SALE

9%
1st Mortgage Funds available from 9%.
2nd Mortgage Funds available current rates.
Mortgages and Agreements purchased.
Quick Decisions
Please call 385-2481
Swinerton, Stewart Clark, Limited
1318 Blanshard St.

MORTGAGES FOR INVESTORS
1st $9,900 at 11%, $110.95 per Mo., 3-year term OR 2nd $6,000 at 13.5%, $76.45 per Mo., 5-year term. These two mortgages are for sale immediately. I am an experienced mortgage broker and more than willing to discuss your investment objectives and give you prompt, courteous service. Interim funds always required.
BILL WESTCOTT,
D. F. HANLEY AGENCIES LTD.,
385-7761 ANYTIME.

$17,053 FIRST AGREEMENT FOR Sale, 10% interest, payable at $200 per month. M. E. Braithwaite, Financial Survey Ltd., 384-9305, Res. 592-0638.

235 WANTED TO BORROW

WANTED FOR JANUARY 15th, 1973, $2,500 2nd 12% interest, 3-year term with no payout penalty. FREDDY STARKE, Island Pacific Realty Ltd., 388-6231.

240 BUSINESS OPPORTUNITIES

HAIRDRESSERS WANTED ! ! ! !
Here is an opportunity for one or two hairdressers who have a clientele to purchase a well established shop in a central busy location. Owner says sell and is inviting you to make an offer on an asking price that makes it even more inviting. If you have been thinking of making a move to your own business ... THEN INVESTIGATE THIS BEFORE YOU INVEST!
JOHN WATERMAN at D. F. HANLEY AGENCIES LTD. 385-7761 or RES. 478-2255.

THE BEST LAUNDERETTE IN TOWN
Presently showing an excellent return with an even greater potential. All equipment in top shape, includes 20 washers, 10 dryers, 3 dry-cleaning machines, 2 extractors, coin changer, soap machines, etc. This business is the only coin-opp laundry in a trading area of 26,000 population. Premises are leased for 5 years with a 5-year option. $30,000 cash could handle. For further information call: DON OAKES, 478-4334 or OLYMPIC REALTY, 385-5741.

DON BACON OFFERS:
1. SUBURBAN GROCERY
Waterfront location with living quarters. Whenever you don't feel like attending to customers — then just go fishing. $4,900. plus stock (approx. $6,000) at invoice. (If you prefer to purchase the property, it is also for sale.) Don Bacon, 385-2458.
2. RESTAURANT
Going concern specializing in quick service for busy people. Long hours — good income. $11,000. Don Bacon, 385-2458. Byron Price and Associates Ltd.

FOR AN AGGRESSIVE OWNER
UNLIMITED POTENTIAL
IN YOUR OWN BUSINESS
Fully operational independent business with extensive inventory Business and Equipment is less than two years old. Excellent value at $38,000. Phone for complete details.
388-4271 RICK KINNIS 477-9394
J. H. WHITTOME and CO. LTD.

RESTAURANT
Family Business—pleasant surroundings — "all new" in shopping plaza. Call 388-4271 L. Ziegler 592-1768.
J. H. Whittome and Co. Ltd.

IMPERIAL OIL LTD.
Service station for lease. 3 bays, 1 pump island, gross sales $140,000. Occupancy January 1. Close to Victoria. 384-4108, T. A. Whitaker.

OPPORTUNITY
I am willing to sell a share of a growing business to an active, aggressive individual. About $7500 required. Reply in strict confidence to Victoria Press, Box 426.

DOUGLAS STREET. WILL SUBlet, fully equipped store with fixtures, suitable for mens' or ladies' wearing apparel. Terms if required. Apply Victoria Press, Box 445.

DO YOU QUALIFY? I AM LOOKing for people who would like to start part time or full time. Guaranteed above average wage for those who work hard. 386-8091.

BEST DOWNTOWN LOCATION on Government Street for lease, approx. 7500 sq. ft. with or without office space, all blacktop. Victoria Press Box 376.

PRIME LOCATION AVAILABLE for Maytag, laundry and drycleaning centre. Half hour drive from Victoria. $14,000 will handle. Victoria Press Box 440.

B.C. MAGAZINE
New Victoria based monthly magazine seeks investment capital to meet starting expenses. Victoria Press Box 446.

SMALL RESTAURANT IN Ganges to lease, fully equipped with equipment for sale. 537-5620.

JACK MEARS
OAK BAY REALTY LTD.
2194 Oak Bay Ave.
201-727 Johnson
"The Professional People"

NOTICE TO CONTRACTORS DEVELOPERS — SPECULATORS!
I have for sale over three acres of land in the Colwood Area. This property fronts on Highway One "A" and is zoned General Commercial. Revenue from an older motel on the site is approx. $24,000 per year. Call: IRA FREEDMAN at 386-2291 or 592-0511.

Licensed Restaurant
Prestige location. Good potential for years to come. Limited competition. Only 2 years old. Seating for 43, all tables, very functional floor plan for maximum sales with minimum staff. ATMOSPHERE, LOCATION and many other PLUSES. Full particulars by phoning for appointment with B. E. JEFFERY at Jack Mears' Oak Bay Realty Ltd., 598-3321.

19,000 SQ. FT. — APT. SITE
PROVEN 16 STES.
ONLY $27,900
HURRY ON THIS ONE!!
Ideal site for 4 two-bedroom and 12 one-bedroom "walk-up" all with own entrances. Easily financed. Good rental area. Plot plan included. In Esquimalt and ready to go. Projected income $28,800 gross. Try 25% down on asking price of $27,900.
FRANK WILLS, 386-1341
A. E. LePage Western Ltd.,
Hillside Shopping Centre.

SERVICE STATION FOR LEASE
Union Oil offers for lease a modern 3-bay services station, located in Courtenay. This high volume outlet would be suitable for an applicant with strong mechanical background
For additional information contact:
W. H. Crocker
No. 300, 2609 Granville St.,
Vancouver 9, B.C.
Phone 732-7646.

JUST LISTED
15 GUEST REST HOME
ROCKLAND AREA
$74,500
An immaculate property with excellent revenue. A quality type operation. Ideal for a husband and wife operation. Use the equity from your home to operate a business of your own. For financial statement and additional information, at any time. Call 384-8126, JOHN F. COLWELL, 592-9828.
Pemberton, Holmes Ltd.

"3-YR.-OLD MONEY-MAKER"
This handsome 4-plex (2-3 Bedrm. up, 2—2 Bedrm. down) is situated on a large (approx. 73' x 315') lot and offers tremendous potential for future. Presently renting at $580 gross and never been vacant. See this one soon, as this won't last long on market at low asking price of $56,000. Excellent financing can be assumed. Call RENE ROUGEAU, 477-9110 or 385-5741.
OLYMPIC REALTY LTD.

VICTORIA MOTEL
In prime location on Gorge Road this profitable motel consists of 13 units plus 2-bedroom living quarters for owner. Shows excellent earnings and a secure future for an ambitious couple. Full price $138,500 with one-third down and excellent terms on balance. Owner would be interested in a trade for small apartment block. For full particulars on this exclusive listing call Jim ALLAN, 386-2955. Mayfair Realty.

GROCERY STORES
Store, 3 bedrooms, living quarters, $60,000 gross sales.
Store, 3 bedrooms, living quarters plus suite. $140,000 gross sales.
Store, 2 bedrooms, living quarters, $85,000 gross sales.
Store, 2 bedrooms, living quarters.
For any of these, contact BEN PARENT of NEWSTEAD REALTY LTD.
382-8117 or 598-3641

HAVE YOU A SMALL BUSINESS? that could thrive on the Avenue in Oak Bay? An expanding population in the new apartments will supply an increased clientel who want service and quality supplied with a smile. The right business could buy the building for you. For more information phone JOHN MORRY, 592-9770 for this $69,900 building. 384-8001, Royal Trust Co.

YARD AT A TIME CANADA Ltd., is presently accepting applications for dealerships in your area in a highly profitable noncompetitive business. Immediate action is the key to involvement with a rapidly growing corporation. Write or call YAAT, P.O. Box 3354, Vancouver 1, B.C. Canada (604) 688-3581 for confidential information.

BEAUTY SALON
Well located salon in downtown area with a steady clientel plus hotel business. Easy to run and showing a good profit to a low overhead. Owner wishes to retire but will stay on if desired until new owner gets to know clientel. $10,000. Asking ETHEL HARVEY, 386-3231 or 386-6472, Block Bros. Realty.

RESTAURANT
$16,900
Out of town owner must sell. In fast growing area on busy highway. Seats up to 60. Excellent terms. MLS.
388-4271 RUTH LUKAITIS 477-5306
388-4271 SHIRLEY WILDE 478-2459
J. H. Whittome and Co. Ltd.

BAKERY — $36,000
An excellent downtown business in the heart of the foot traffic. This is a real opportunity for a worker who wants future security. Bring in your offers to BILL MOHR or HAROLD WHILEY of Jack Mears' Oak Bay Realty Ltd., 598-3321

COFFEE HOUSE
Only $20,500 buys you a business with bankers hours 7:30-4:30, 5 days week. Seats 29 on premises, concession with business seats over 100.
STANE JOHNSON, 383-1484
HAZEL CAMPBELL, 382-8956
Island Pacific Realty Ltd.

BUTCHER SHOP AND LOCKERS
Up-Island location, asking $15,000, includes fixtures, ice block maker, 2 scales, power saw, compressor, sausage maker and grinder-slicer. Lease $150 per month.
477-1841 FRED JACKSON 477-2537
BLOCK BROS. REALTY

MOBILE HOME BUSINESS
Wishing to dispose of portion of holdings in growing business, in order to free some capital for other purposes. Reply Victoria Press, Box 370.

BOOK STORE, RARE BOOKS, Exotic Jewellery, Curiosa. Fascinating business well known by collectors, University crowd, etc. $5,200. McCandless Realty, 383-6111 or 592-1981.

CAFE FOR RENT ON TRANS-Canada Highway, 7 miles south of Nanaimo. House for rent next door if needed. Ideal for right couple. 245-4236.

GIFT SHOP, COOK-BEACON HILL area. Please call G. Ireland, C.N. Montague; 384-9318.

RESTAURANT EQUIPMENT AND fixtures for sale in excellent location. Victoria Presss, Box 443.

244 REVENUE PROPERTY

LAKEHILL
BEAUTIFUL NEW DUPLEX WITH EXTRA POTENTIAL
DEVELOPMENT $44,900
Located on a high view lot this attractive duplex has 3 bedrooms each side, wall-to-wall carpet throughout, fireplaces each side, refrigerator and range included. Roughed in for in-law units on main level.
386-2111 R. McDONALD 477-8956
MONTREAL TRUST

FURNISHED 6-SUITER
$57,500
MAY TRADE
Fully self-contained 1-bedroom suites in first class FORT STREET location. Showing $7,000 net. Moderate rents. $12,000 could handle. Phone J. ETTEMA anytime at 383-7115. MLS. 2260. Ettema Realty Ltd. 1802 Cook St.

WALKING DISTANCE TO CITY Centre, 6 rental units, 1 self-contained suite, furnished. Grossing $5,100 per year, with further potentials. Full price, $29,900. Particulars.
386-2111 D. BECKNER 477-4994
MONTREAL TRUST

244 REVENUE PROPERTY

CLOSE TO BEACON HILL PARK APARTMENT BLOCK 43 SUITES $90,000 DOWN
Close to all facilities and in good condition. Only 1½ yrs. old. 2 Bedroom and one-bedroom suites. Good rental area. Full price $530,000. Call Harold Ware of Gardner Realty Ltd. 385-7721 or 598-4358 (Res.)

GARBAGE MONEY
Yes, there is money to be made in the garbage disposal business! Established residential clientele plus an important government contract. Two trucks included. Presently employs two helpers along with owner-operator. A going concern for $33,000.
BRENT D. EWING
388-6424 658-5661
BAYSHORE REALTY LIMITED
512 FORT ST.

WANTED: AN INTELLIGENT investor with approx. $30,000 undepreciated income (Class 6) this year, for a building to offset this sum, plus the benefit of so-called "tax free income" to the extent of $35,000 per year for the next 10 years or more. The project cost at asking price of $715,000 with approx. 40% cash to mortgage. The building can show 16¾% return or a conservative 10¼%, which makes it one of the best financial propositions in Victoria today. Can be acquired now through Mr. A. M. Cohen, 386-8321, 386-2911. Homefinders, Wall and Redekop Realty Ltd.

AN EXCELLENT BUY
25 SUITES
10 YEARS OLD
Excellent Rental Area
Some views Olympics and Straits
Shows 10 on asking $255,000
Flexible Terms—Trades Welcome
To view call J. B. YOUNG, 598-1818 or 383-4124
Park Pacific Investments

"LIVE IN YOUR REVENUE"
$5,000 to $10,000 Cash will give you your own 1-bedroom suite. The 3 other suites are all 1 bedroom self-contained. Located in Fairfield near Beacon Hill Park, a prime apartment area. Mortgage payment of $200 on $20,000 1st mtge. and owner will finance up to $10,000 second mortgage at fair rate. For information call
ROY KAISER
386-2111 477-6813
MONTREAL TRUST

ESQUIMALT DUPLEX
$39,500
Two bedrooms up and two down on each side. Fireplaces, avacado appliances and wall to wall carpeting. Rental value of $195.00 each. One side vacant. All school levels nearby. Built 1971.
BRENT D. EWING
388-6424 (RES. 658-5661)
BAYSHORE REALTY LTD.
512 FORT ST.

21 SUITES
Jubilee — Fort — Richmond. Quiet street yet close to transportation, shopping and Post Office. A quality building built in 1969 and in first class condition. Asking $248,000.
BRENT D. EWING
388-6424 (RES. 658-5661)
BAYSHORE REALTY LTD.
512 FORT ST.

TEN SUITES
CLOSE IN, EXCELLENT CONDITION. HOT WATER OIL HEAT. 7½% MORTGAGE AVAILABLE.
$110,000
A. BERNARD and CO. LTD.
655 FORT ST. 384-9335

UP AND DOWN DUPLEX
$26,800
UP AND DOWN DUPLEX—$26,800 Excellent revenue producer located on Regina Ave. close to conveniences. Each unit provides LR, 2 BRs, kit, bath, stove and fridge. Large mortgage available to approved purchaser. Appointments required to view. Call JOHN A. JOHN 386-3231 or 477-8096. Block Bros. Realty.

UP AND DOWN DUPLEX
UP $125 MO.
DOWN $165 MO.
This excellent conversion, close to city centre will provide a good return on a minimal investment with excellent financing available.
$23,500
384-8126 JACK COLWELL 385-3018
PEMBERTON, HOLMES LTD.

FAIRFIELD DUPLEX
Only $25,900 for this nicely finished up and down duplex on nicely landscaped large lot. Lower suite rents for $135-40, upper suite excellent for owner occupancy. To view call Margaret Bridger, 386-8321 or 388-5868. MLS. Homefinders Wall and Redekop Realty Ltd.

DUPLEX
See this 3-year-old duplex with two more in-law suites in basmt, 2 BRs each side situated in Central Saanich on 1-3 acre, all electric heat cost approx. $14.00 per mo. A really good investment to the right person. Asking $39,000 with terms. For further information call RUSS FITZSIMMONS 386-3231 Evenings 477-2412. Block Bros. Realty.

BLACKWOOD AREA REVENUE $345 MO.
This older revenue property grosses $345 per month. The interior of the suites have been modernized and the building has new plumbing and wiring. Asking $25,300 and open to offers.
384-8126 R. J. MURPHY 479-8089
PEMBERTON, HOLMES LTD.

17 SUITES BRAND NEW
Will be completed by Feb. 1st. 2 bedroom suites, 1 bedroom suites. Close to town. Price $195,000 with $120,000 first mortgage available. Call Cliff Salmond, Gardner Realty Ltd. 385-7721 or 477-3626.

3 SUITES
A first class building in a good rental area. All one Bedroom Suites with a full basement and ample parking. Showing good returns. Asking $31,900.
CALL MR. SIMONS — 386-1341
A. E. LePage Western Ltd.
Hillside Shopping Centre

DUPLEX
2-bedroom side by side, well constructed and planned. Situated on large valuable lot facing Gorge Golf Course. Good holding property for future commercial or apartment site. For good investment see this by appointment. New MLS. Asking $38,500. 384-8001 BUD ZUCK 382-0349. Royal Trust Co.

SxS DUPLEX — $39,900
Move your family into this modern, 2 and 3 BR duplex with full bsmt, FPs and hardwood floors in LRs, 13 years old, stucco exterior, 2 oil furnaces, etc. Convenient family area near lovely children's park! To view call MRS. JUDY JOHNSON, BLOCK BROS. REALTY, 386-3231 — 477-8418.

FAIRFIELD TRIPLEX — $38,900
Very attractive revenue home providing three self-contained one-BR suites. Located near Cook with advantage of close proximity to shops, park, bus, etc. Call for inspection. JOHN A. JOHN, 386-3231, 477-8096. Block Bros. Realty.

3 BUSINESSES IN LIGHT INDUSTRIAL zone, larger than usual lot, sound building separate heat and power. Main floor area, 6,000 sq. ft. Versatile to suit different commercial development. Before you buy you must see this. MLS. BUD ZUCK, 384-8001. Royal Trust Co. or 382-0349.

17 SUITES — HURRY!!
CENTRAL PARK AREA
Reduced to $9975 per suite
Only 9 years young
Try your trades — terms
TED BOWDEN — 479-1479
NATIONAL TRUST — 386-2961

WALKING DISTANCE TO TOWN. 27-suite apartment. Nineteen 1-bedroom suites, eight 2-bedroom suites. $360,000, never a vacancy. Minimum $70,000 down payment 386-0015 or 385-8270.

DUPLEX — $22,000
This good revenue home located close to town. Has excellent potential as holding property with $288.50 per month to cover expenses. For further information call ROGER LUCAS — 592-2159. BLOCK BROS. REALTY.

GEORGE DEVLIN
Real Estate Consultant
635 Humboldt St., 385-2725

LEGAL DUPLEX LIKE NEW!
EXCELLENT BUY AT $31,000
Walking Distance to Simpson-Sears
All the amenities of 2 sep. homes. This is not an up and down or a SxS duplex. It is actually a lovely 1-bedroom unit, beautifully constructed and only semi attached to the main house which is in mint condition with 2 bedrooms, lovely living room, raised slate fireplace, large kitchen, and full basement. The new unit which is ground level consists of an in-line living room and dining room, cabinet electric kitchen, with colored appliances, vanity bathroom, one large bedroom, w to w carpet thru-out, extra closets for storage. To view please phone.
RON MacDONALD 386-2111
MONTREAL TRUST

DUPLEX BUY! ELK LAKE AREA ON ¾ ACRE
Just a short walk to lovely Elk Lake — a SECLUDED location. Just 10 minutes to downtown. NEVER a vacancy in 9 yrs, this attractive stucco duplex with over 2,000 sq. ft. of living area, THREE bedrooms on one side, TWO bedrooms on the other. BOTH have lovely living rooms (one with big fireplace). Rental income $320 Mo. CLEAR TITLE or can arrange good financing. Asking $36,000.
479-1667 477-4860
M. STAPELLS
J. H. Whittome and Co. Ltd.
Royal Oak Branch

BEST DOWNTOWN LOCATION on Government Street for lease, approximately 7500 sq. ft. with or without office space, all blacktop. Victoria Press Box 376.

BRIGHT UP AND DOWN DUplex in high part of City. Owner heats; otherwise self contained. Asking $32,250. Leverton Rlty., 385-8012.

APARTMENT BLOCK — FINANCIAL planning and consulting. W. R. Bentley, 385-5911.

245 REVENUE PROPERTIES

I REQUIRE 2 APARTMENTS for possession either now or after Jan. 1.
1—24-30 suites which can be handled with $110,000 down.
2—16-20 suites which can be handled with $75,000 down.
If you are considering the sale of your property please call, in absolute confidence JIM ALLAN 386-2955 or Res. 592-2867. Mayfair Realty.

3-4 OR 5 SUITES. CONVERSION or other. Any area. Listing not necessary. IRENE DALZIEL, 388-6231 or 384-8692. Island Pacific Realty Ltd.

247 COMMERCIAL OR INDUSTRIAL PROPERTIES

2 COLWOOD
COM. ZONED SOOKE RD.
ACREAGES
1. Opp. Golf links. 1.6 ac. with fine 3,000 sq. ft. home suited to luxury living, office or clinic.
2. 1.81 ac. with access on Sooke and Kelly Rd. Has 850 sq. ft. office-store. Good warehouse site. ML Call ERIC or LORRAINE.
388-4271 ZIEGLER 592-1768
J. H. Whittome and Co. Ltd.

WANTED: 4—10 ACRE PARCEL Must be zoned commercial or good potential. Must be within ½-¾ mile of present national commercial establishment and on or near main arterial road. Will pay up to $125,000 per acre. All replies strictly confidential. Phone Mr. C. Loveday, 477-1009. Cadboro Bay Realty.

250 HOUSES FOR SALE

ETTEMA REALTY
1802 Cook 383-7115

NO-STEP HOME
3 BEDROOMS
$17,900
Nice white stucco home with modern, spacious kitchen. Good size living room with fireplace. Good location. 900 square feet. Low taxes. Call J. ETTEMA anytime at 383-7115.

ROYAL OAK
NEW FAMILY HOME WITH 2-ACRE SECLUSION
$49,000
Beautiful home in beautiful location. Living room with fireplace; dining room; breakfast room. 3 Bedrooms on the main floor all with sliding doors to wrap-around patio. Large sundeck from dining room. Fully developed basement with walk-in sauna. 2 bedrooms, large family room and office. Only 15 minutes driving from City Centre. Call J. ETTEMA anytime at 383-7115. MLS. 2767.

SOUTH OAK BAY
IMMACULATE FAMILY HOME WITH SUPERB SEAVIEW
$49,500
Gracious living room with fireplace and a beautiful large dining room, both with ocean view. 4 spacious bedrooms. Modern kitchen with double stainless steel sinks, built-in oven and counter-top range. Spacious separate breakfast room. Den with fireplace. Full high basement with brand new oil furnace. 2 bathrooms plus extra toilet in basement. Large secluded grounds with separate garage and extra parking for boat and trailer. Phone J. ETTEMA anytime at 383-7115. MLS. 2696.

ROCKLAND AREA
2-BEDROOM BEAUTY
$23,900
A little retirement jewel on a 60'x137' lot in a delightful, quiet location. Living room with sliding doors to sundeck. Completely and artistically treated. Like new. Phone J. ETTEMA at 383-7115 anytime.

Versatile Rancher
OPEN HOUSE
3998 Blenkinsop
Sat. 1:30 to 4
Can be used as a 2-bedroom with in-law accommodation; 3-bedroom with den; 4-bedroom home; large living room with fireplace; fine family room with sliding glass doors to patio; double plumbing; immaculate condition; $26,900; please phone JOHN FRASER, 383-7115 or res. 478-7361.

NEW HOME SIDNEY ONLY $25,500
This unique home can be yours if you act quickly. Just completed, 2 bedrooms (master extra large), plus enormous potential for more or rumpus room, etc. Huge living room with fireplace, kitchen has built-in dishwasher, quality W-W shag carpet throughout. No other design has this livability at this low price.
Mike Ruddy 656-4089 Bill Nesbitt 383-5677
Park Pacific Inv.
383-4124

P.R.B
P. R. BROWN AND SONS LTD.
MODERN DUPLEX
$32,900
This 6-year-old duplex features 2 good size bedrooms on each floor plus a 19'x14' living room. Rents are $160 each—with tenants paying light and heat. Call now for more details.
—P.R.B.—
P. R. Brown and Sons Ltd.
762 Fort St., Victoria, B.C.

MAYFAIR REALTY
3153 Douglas St. 386-2955
WOODWARD'S MAYFAIR CENTRE

OPEN HOUSE
SAT., 1:30-4:30
974 BRADLEY DYNE
(ARDMORE)
Must be sold — Illness forces vendors to return to U.S. Lovely 4-B.R. 3-bath home on large secluded lot. Just off West Saanich Rd. and one blk. No. of Ardmore Golf Course. All offers considered. Asking $57,000. LEIGHTON NOBLE. 386-2955 or res. 658-8968.

OPEN HOUSE
3394 ALOHA AVE.
SAT. 1:30-4 P.M.
This home of 3 bedrooms boats a spectacular "view." Very large living, dining and kitchen areas. Nice large landscaped lot. Double garage plus parking. Asking $42,900 (try an offer)! Trades on revenue considered. R. FROST, 386-2955 or res. 383-4047.

4 NEW HOMES
GORDON HEAD
OPEN SAT.
1:30 - 4:30 P.M.
(Or phone for appointment to view.)
3967 Larchwood $32,900
1823 Forest $31,900
1801 Hartwood $32,900
1805 Hartwood $33,900
Follow Blair Ave. to Larchwood to Forest and Hartwood.
GEORGE WALL.
386-2955 or Res. 478-5681

NOW 2 ONLY LEFT OUT OF 4
See these contemporary townhouses for a good value comparison. 3 bedrooms, 1½ bathrooms, living and dining rooms in-line. Shag wall-to-wall carpeting. Smart kitchens, full basement. Priced to go, go, go!! $22,800. Financing available. Call ROMA NICOLL, 386-2955.

MARIGOLD
ONLY $16,900
2 bedroom — no-step stucco bungalow, completely SECLUDED 66x132 lot, ON SEWER. ELEVEN FRUIT TREES. Good size living room with fireplace and W-W carpeting. EXTRA LOT MAY BE PURCHASED. REASONABLE TERMS AVAILABLE. Call LOU BLOOMFIELD, 386-2955 or Res. 478-6475.

C. J. McLEOD
REALTY LTD.
2230 OAK BAY AVE.
598-4567

OAK BAY
FINE PROPERTIES
Listed with us exclusively in the preferred Oak Bay area.

$64,900
Close to Cattle Point and with all the natural beauty of Uplands Park as your back garden. 2 bedrooms and den, recreation room with fireplace. This quality residence in its beautiful landscaped setting cannot be seen from the road — offering complete privacy. Call Mrs. McLeod, 598-4567.

$64,900
Oak Bay-Cadboro Bay border. Magnificent seaviews. Close to Uplands Golf course, Village shopping and beach. Superior executive home with very large and luxurious rooms. Immaculate and complete with expensive broadloom, superb quality drapes, kitchen appliances. Adjoining natrual woodland area for quiet seclusion. Call Mrs. Watson, 598-4567.

$48,500
Uplands property adjoining Nottingham Park. No-step entrance leads to 1,500 sq. ft. of well-designed and comfortable easy-care home. 2 bedrooms and den with fireplace. Kitchen and cosy family room in line, plus additional accommodation on lower level. Call Mrs. Hart, 598-4567.

$37,000
South Oak Bay near St. Michael's School, attractive older character home. 2-storey and basement. Modernized and in excellent condition. 3 bedrooms, large family room with fireplace. In-law suite, sundeck, private garden, 2-car carport. Call Mrs. Watson or Mrs. Hart, 598-4567.

LAKE HILL
CUSTOM BUILT
$32,900
2 FIREPLACES
Modern 2-year-old family home in immaculate condition. Gleaming oak floors throughout. You'll agree this is one of the best values in town. M.L.S. To view call:
RAY SMITH
384-8001 479-7777
ROYAL TRUST

SIDNEY
OPEN HOUSE
SAT. AND SUN.
1-4
2049 Ardwell Ave. — new 3-bedroom bungalow — on sewer — full high basement — close to schools — $24,400. From Victoria turn off Pat Bay Highway at McDonald Park Road, right on Ardwell. Other 2 and 3 bedroom homes in same area nearing completion from $24,100. We sell direct to you. Charles Morris, 384-4224 of Reeson and Pinch Homes — Builders and Developers.

OAK BAY
2 new homes under construction in Oak Bay, districtively styled and featuring wall-to-wall carpet, sundeck, fireplace, full basement, N.H.A. financing and much more. Buy direct from the builder and save! Call Dan Penman today at
KASAPI CONST. CO. LTD.
386-6191 evenings 477-8045

—OPEN HOUSE
—OAK BAY
—368 KING GEORGE TERR.
—1:30-4:30
—SEAVIEW — $25,900
2 large bedrms, cosy living room with fireplace, 12 x 16 formal dining room. Eating area in the family size kitchen. Full high basement featuring, rec room, third bedroom and modern bath with shower. Priced right, to sell NOW! Jack Kennish, 386-3585 res. 479-3061. Victoria Realty Ltd.

COLWOOD SEAVIEW
By builder, beautiful new 1300 sq. ft. home, overlooking Esquimalt Lagoon and the city. Wall to wall carpet throughout. 2 fireplaces. 4 bedrooms and many more features. Asking $37,800. Information, phone L. Wergeland Construction, 478-2998.

NEAR UVIC
Direct from builder — New 3 Bdrm. home with ensuite, slate fireplace, wall-to-wall shag, wallpaper feature walls. 1812 Hartwood Pl. off Blair Ave. Open House Sunday, 1-4 p.m. $31,900. Jack Turner Const., 477-3575.

BY OWNER
Immediate possession. Extremely warm, 2 bedrooms, fireplace, hardwood floors—Immaculate. Basement garage. Garden pool. OPEN HOUSE SATURDAY 1-6 p.m. 317 Arnot. Phone 384-6261 $26,950.

FOR SALE BY OWNER, 3 BEDroom home, basement suite. Maplewood area. Immediate possession. No agents. Victoria Press Box 444.

OPEN HOUSE SAT. 10-4 OR phone 658-5347, 957 Kentwood, Broadmead. 4 bedrooms, 3 baths plus den, asking $71,000. View it, you'll like it!

OVER ONE-THIRD ACRE — CITY Older home—needs decorating and some renovation. $25,500. Lee Forbes, 385-1431 or 382-3541, anytime. Quadra Realty Ltd. ML.

WHITTOME'S
ROYAL OAK BRANCH
4520 West Saanich Rd. 479-1667

NEW LISTING CLOSE TO UNIVERSITY $33,500 OPEN HOUSE
1714 Sprucewood
This attractive home has on the main floor 3 bedrooms, 4-pce bath, modern kitchen with eating area, warm living room with FP and in-line dining. Below, large rumpus room, two other rooms and ½ bathroom (ideal for student rental income if desired), laundry and storage area. Situated in an area of good homes, convenient to shopping and the university, but tucked in away from the traffic noise. Appointment to view immediately, or come Saturday 1-4. MLS.
Mrs. Catherine Atkins
479-5427 479-1667

OPEN HOUSE SAT. 1-4
3405 CEDAR HILL ROAD
All This
for only $27,900 — Lovely, spacious family home — newly tastefully decorated — large, bright kitchen — big dining room — comfortable living room with fireplace — 2 good sized bdrms. Quality carpeting throughout. Full bsmt has 2-pce. bath — extra bdrm — large rec room — presently as in law — easily returned to rec area. Large yard — handy to everything. To view call Lillian Hendy 479-1667 or 386-1234 Brian Brown 479-1667
P.S. — Only $4,000 down.

HOT LITTLE NUMBER
Set back from the street on a large lot is a 3-bedroom, no-basement home. Centrally located, close to bus transportation, shopping centre, medical and dental services. Ideal for low down payment. Asking $17,000.
479-1667 DON ROURKE 479-6730

SPACIOUS 4 BEDROOMS AMID NATIVE FIR TREES
1¼ acres and over 1,900 sq. ft. of living area, large bedrooms, 20 ft. living rm., carpeting and extensive panelling. Developed basement, 1½ baths and for the gardener there is a large heated greenhouse and loads of parking space. Priced at $37,500. Call:
479-1667 385-5508
479-1667 TED CHARTRES 385-5508

NORTH SAANICH
NO. 1—$28,500
NO. 2—$42,500
NO. 3—$53,900
TOP VALUES!
ALL these excellent homes are on TREED, LARGE LOTS, some over ½ acre.

1—VERY DEEP SEWERED LOT just one mile from Sidney. 3-bedroom TUDOR STYLE home. Living room with BRICK fireplace, Sep. dining room, 2 Bthrms., FULL HIGH basement with ample space for extra rooms or rumpus room. Can be finished in TWO WEEKS so you could MOVE IN right after New Year.

2—In BEAUTIFUL JOHN DEAN PARK Area. Large lot with home set AWAY BACK from the road. Attractive style with BRICK FRONT. Big living room, dining room, 3 BIG bedrooms, TWO bathrooms, FULL HIGH basement with RUMPUS ROOM, fireplace in. LARGE double carport with tremendous SUNDECK. This OVER 1500 sq. ft. home is ALMOST FINISHED and could be occupied very shortly.

3—EXTREMELY SECLUDED on a WOODED HILL, this FINE CHARACTER HOME is also ALMOST FINISHED. HUGE 36 ft. living room with TREMENDOUS STONE fireplace, FORMAL BIG dining room, LARGE FAMILY ROOM off kitchen (Provision for free standing fireplace). VERY LARGE master bedroom with DRESSING ROOM and FULL BATHROOM (shower). DOUBLE size bathroom off hallway plus two more large Bdrms. ENCLOSED laundry on main floor. Additional powder room, 2-Pce. off reception area. Downstairs are a RUMPUS ROOM with SAUNA and SHOWER. Space for workshop and extra bedroom. There is an ENCLOSED PATIO (Topless) overlooking a GRAVEL COURT. This ARCHITECT DESIGNED home is an excellent value at $53,000.

JOHN BISHOP B.Sc.
REALTOR, APPRAISER
479-1667, RES. 656-2308

SPOTLESS! 3 MIN. TO WOOLCO LOVELY 4-BEDRM FULL BASEMENT
This excellent home, near Town n' Country, shops and schools, is just 9 years young but it cannot be told from brand-new! Living - dining room in - line, pleasant kitchen opens to sundeck. Three bedrooms on main floor PLUS another good one down (Oak Floor). Big rumpus room (with bar). Workshop and drive-in garage. Must Be Sold. See it and Make An Offer!
JOHN BISHOP
479-1667 Res. 656-2308

NR. VIC HIGH FINE OLDER HOME DUPLEX POSS.
This excellent older home now rented at $185 mo. can be purchased with 90 days possession. BIG living room. Lovely dining room. LARGE MODERN kitchen. 2-pce. bathroom on main floor. Upstairs are THREE bedrooms and a bath and toilet separate. FULL BASEMENT with modern furnace. Drive-in garage. Zoned apartment and a good buy for $24,900.
JOHN BISHOP
479-1667 RES.: 656-2308
J. H. Whittome and Co. Ltd.
Royal Oak Branch

J. A. WOODWARD and CO. LTD.
Presently has these homes under construction
4830 Major Rd.—Cordova Bay
3908 Blenkinsop S.—Cedar Hill X
4139 Tuxedo—Saanich
Burnett Ave.—View Royal
Take a look at these or have us build you a 3-bedroom with basement. for as low as $25,900 with as low as $1,690 down and $204 P.I. per month. For information call Mrs. Heater, 598-1166, anytime.

Montreal Trust
1065 Fort St. 386-2111

OPEN HOUSE
952 CAROLWOOD
SAT 1:30-4:30
NEW BROADMEADE executive home in this prestige area. 3 bedrooms, 1½ bathrooms on main, lower level rec room, room for 4th bedroom plus bath, total area 2400 sq. ft. Don't miss this opportunity to view this excellent property. Well priced at $48,900 MLS.
386-2111 D. BECKNER 477-4994

OPEN HOUSE
253 BALFOUR
HIGH GORGE — $35,000
(IN-LAW SUITE)
SAT. 2:00-4:00 P.M.
(NEAR MAYFAIR SHOPPING)
See ad below for further details. MLS.
MRS. EMILY MARMO
386-2111 (24-hr.) 477-5720 (Res.)

OPEN HOUSE!
SAT. 1:30-4:30
190 DENISON RD.
FINEST VIEW IN VICTORIA
Enjoy watching the ships from your living room, family room or bedrooms. 3,000 sq. ft. of luxury living. 4 bedrooms, 2 4-pce. bathrooms, 2 fireplaces. Large living room, separate dining room. Intercom throughout. Asking $85,000. In attendance
ANNA CHANDLER
386-2111 384-6939

IN-LAW SUITE
MAYFAIR SHOPPING AREA
HIGH GORGE
$35,000
Look down from top of quiet cul-de-sac on the lights of the city, from this attractive 3-Bdrm., 10-year young home (Featuring large windows in both dining and living rooms)
MANY EXTRAS:
—Suite with full kitchen (Cabinets, stainless steel sinks, etc.), second bathroom and good sized bedroom.
—Workshop and utility room
—Sun deck above neat, easy-care lot.
—Spacious carport with ample room for boat or trailer.
—Early possession! Flexible financing!
—Ready for your viewing pleasure. MLS.
MRS. EMILY MARMO
386-2111 477-5720

NEAR NEW — 4 BEDROOMS
This spacious family home is located in an area of well-kept family residences. Only 6 months old with good quality carpeting throughout. Room for additional development in full high basement. Excellent 1st mortgage at 8¾% can be assumed. Owner transferred — must sell. Asking $35,500. For further information and viewing please call
ALAN WESTGATE
386-2111 656-3223

PHONE FOR YOUR OWN PRIVATE APPOINTMENT TO SEE THE FINEST VIEW IN VICTROIA (THE STRAIT, THE OLYMPICS, SHIPPING LANES) I WILL NOT GO INTO DETAIL. ENJOY RESEARCHING THIS FABULOUS HOME WITH ME. THIS PROPERTY HAS EVERYTHING THAT AN $85,000 FAMILY HOME SHOULD HAVE.
E. W. PROKOSCH
386-2111 477-2194

CORDOVA BAY AREA
Beautiful family home, 3 years old, large living room with rock fireplace and vaulted ceiling, 3 bedrooms (master ensuite), dining area, family style kitchen, 4-piece bath, balcony and sundeck, ground level basement with fourth bedroom or den, 3-room self-contained suite, utility area and large garage. This excellent property is located in a quiet cul-de-sac and is in mint condition. Offers are invited on an Asking Price of only $51,500. For details and appointments to view please call
LEON JICKLING
386-2111 384-8669

"QUALITY WITH QUALITY LOCATION"
Your family can enjoy the beach in the Cadboro Bay area, close to university, schools, shops, transportation. This home offers you family accommodation with 3 bedrooms and almost 1300 feet of floor area. Plus a full basement, large rec room and 2-pce. bath, leaving still more room to develop. Yes, it has a nicely landscaped lot. Priced in low 30s with an $18,500 mortgage at 9% and monthly payment of $178 plus a $5,800 2nd at 7%. See it with
386-2111 ROY KAISER 477-6813
MLS

"ROOM FOR EVERYONE TO PLAY"
3 good bedrooms, cozy LR. The large family room and dining area, everything is all wall to wall. Very fine refurbished kitchen. The large rec room is all tiled and ready to panel. A basement BR WITH ITS OWN 2-pce. bath. Very close to a shopping centre but a quiet spot. Easy financing, asking $4,900 cash down with $197 per month. Full price $27,900. MLS. See it with
386-2111 ROY KAISER 477-6813

GORDON HEAD
Is the location of this attractive year-old home, 3 BR, large LR and DR with W-W fireplace, sundecks, over 1200 feet on main. Landscaped and in a very popular area. $31,900.
C. TOWNSEND
386-2111 386-6518

BICO
BOORMAN INVESTMENT CO. LTD. 386-7521

DO YOU NEED TO MOVE IN BY CHRISTMAS?
Notify me immediately if this is your problem.
386-7521 JIM DAVIES 598-4728

MARIGOLD
This spacious (1150 sq. ft.) two bedroom, full basement home would make a really fine retirement site. It has a large family kitchen, oil hot water heat, sunroom etc. and is very solidly built and on a nicely landscaped 66' lot. This is an estate sale and good value at $23,500. Clear title, terms arranged. Vacant possession. (MLS)
PHIL SIMPSON 386-7521

A MERRY CHRISTMAS RECIPE
Imagine, on Christmas Day, Mom busy in the spacious kitchen, checking the turkey and ham cooking in the two separate built-in ovens. The dining room table is already set for 16 people, and granny is playing your grand piano in the livingroom, while dad is sitting in front of the roaring fireplace, gazing outside at the serenity of the snow glistening on the towering trees. All is peaceful, because downstairs the children are playing in front of the massive stone fireplace in the super-deluxe recreation room. Take these ingredients and add three bathrooms, five bedrooms and a close in prestige location with a country setting and the result is a Merry Christmas.
$38,500 ASKING
Call Santa Porter or Santa Boorman at 386-7521 for immediate possession. (MLS)

HONEST AND TRULY
I am completely sold out. If you are thinking of selling, please call now for an evaluation of your home or revenue property. Sell now and move in February or March.
386-7521 GERRY PORTER 592-3484
1111 Government St.

BY OWNER, LOVELY HOME ON very quiet Montford Crescent. Over 2,600 sq. ft. custom built. 3 bedrooms up and 3 down (or office). Large rumpus room. Sundeck and carport 20 x 24. Grounds beautifully landscaped. Loads of fruit trees. Lot 80 x 180. 2 fireplaces, 2½ baths. Lots of closet space. Near to schools, bus line 100 yards. No agents. Price $43,900. 477-8711.

D.F.H.
D. F. HANLEY AGENCIES LTD.
3293 DOUGLAS STREET

OPEN HOUSE
Sat., 1:30-4:00
2033 Stelly's X-Rd.
TAKE PAT BAY HIGHWAY, TURN LEFT ONTO EAST SAANICH RD., THEN FOLLOW THE ARROWS.
UNUSUAL HOME ONLY $32,900
Just 2½ years old and beautifully kept. Three bedrooms and room to develop in the lower level. Drop in Saturday and check this goodie. MLS.
HILARY STEWARDSON, 385-7761 or 598-4172.
—D.F.H.—

OPEN HOUSE
$27,500
1329 McNAIR
NEW HOME
Sat., 1 to 4:30
LOW DOWN PAYMENT POSSIBLE. Just off Cook St. Handy to bus and shops, this well-built home has just been completed. Costly W-W carpet throughout; BEAUTIFUL floor-to-ceiling old brick fireplace in large LR; balcony off dining RM; 2 Bdrms. on main floor (MASTER BDRM. IS HUGE); room for more in high basement; laundry RM and 2-Pcee. bthrm. Walls ready for paint and fixtures. EXTRA WIDE drive-in garage. MABEL CRACK, 652-1412 Res., 385-7761 24 Hrs.
—D.F.H.—

VACANT!
Ready to Occupy!
This uniquely designed split-level townhouse offers 3 bedrooms, 2 bathrooms and every comfort of modern living including separate dining room, large rec. room leading to patio and fenced backyard, wall-to-wall carpeting throughout. Utilities off kitchen. Call now. Move in before Christmas. GRETA HOFMEISTER at 385-7761 or RES. 382-2096. MLS.
—D.F.H.—

MOVE IN FOR XMAS
$25,900—2 Bedrms
View Royal Area
Huge Rec Room
SEA VIEW
Here's a real CHARMER. Gleaming oak floors; W-W carpet in wide hall; fireplace in LR; BUILT-IN STOVE in very glamorous Kit. Huge rec. RM (33') with big bar; office or extra Bdrm. in basement; wrap-around wide balcony. LOT 75'x160'. MUST BE SEEN.
MABEL CRACK
652-1412 Res., 385-7761 24 Hrs.
—D.F.H.—

BLOCK BROS
Open Sat. till 3. Weekdays till 8
—BLANSHARD—
— 1800 BLANSHARD —
—386-3231—

134 JOSEPH ST.
Good older 2-BR no-basement home in Fairfield with sep. garage and workship. ¼ block from bus, 1½ blk from water. Good size BRs and kitchen. Small LR with FP. Could be enlarged. Has 100 amp service and copper lines. Buy now, modernize later. Please do not disturb owner. GERRIT KLOOTWYK, 386-3231 or 384-2581.

BRAND NEW, 4-BR HOME
—$23,750
On sewer near schools and stores this 4-BR, 1½ bath home of 1600 sq. ft. on 2 levels just has to be the best buy in a new home. It is the last one in this group and the price can never be repeated due to increased building costs. Rated a "Medallion" home by B.C. Hydro it offers large LR with FP, big DR, modern kitchen with glass doors off, plus many other features. In Sidney, close to everything. Call JEFF CHALK, 477-8274 or 386-3231.

2-BR FULL BASEMENT
Room for development in bsmt. Only 2 blks from Langford Lake for $18,000. New plumbing, wiring and furnace. D. B. TAYLOR, 386-3231.

NO STEP
Immaculate 3-BR home newly redecorated, plumbed for washer in utility room off kitch. Lge enclosed back yard away from traffic. Vendor transferred. Call quickly. $22,000. F. P. RUSS McDOWELL, 386-3231 or 382-7930.

Byron Price
and Associates Ltd.
1314 QUADRA 385-2458

GORDON HEAD
NEW N.H.A. HOMES
3 or 4 BEDROOMS
FROM $1000 to $7000 DOWN
Winners of Merit Award design. Comes in Split-Levels and Bi-Levels. Price from $29,500 to $33,500. VICTOR WONG 385-2458 or 479-6569.

4023 LOYOLA
(off Laval)
GORDON HEAD
Here is an exceptional home at a most attractive price. A living rm with a Bay window, a large dining rm with patio doors, a kitchen with teak cabinets, a large carpeted family rm off the kitchen with its own bathroom, 3 bedrooms. A master bedrm with a feature wall and special lighting and en-suite bathrm. 3 bathrooms have coloured plumbing; double carport. Located near schools and University. NHA 9% mortgage of $25,250. Full price $33,500. B.C. 2nd mortgage financing available. Call BYRON PRICE 385-2458.

JACK MEARS
OAK BAY REALTY LTD.
No. 201/727 JOHNSON ST.
"The Professional People"

"LINWOOD"
(OFF TOLMIE)
5 minutes to town. 2 bedroom, redecorated home, very cozy and comfortable. Large lot 52x208. Low taxes. Try your offer on price of $22,500. Call: JOHN HOLMS at 386-2291 or 652-1702.

SANTA SAYS HO! HO!
This place has got to go! Price reduced to $39,900 from $42,000. Spacious family home in 10 Mile Point—Great Value! Call me for details and apt. to view: GORDON B. MacDONALD at 386-2291.

TOWN AND COUNTRY
89 REGINA AVENUE
$20,900 — FULL PRICE
DOWN PAYMENT OF $1500 BUYS THIS CLEAN, COSY TWO BEDROOM BUNGALOW CLOSE TO SCHOOLS, SHOPS AND TRANSPORTATION. IDEAL STARTER OR RETIREMENT HOME. FRUIT TREES AND TWO-CAR GARAGE. DRIVE BY AND CALL FOR VIEWING. MLS 2238. TONY BUCKLE, 656-3157. BRENTWOOD PROPERTIES AND INSURANCE AGENCY LIMITED, 652-1141.

BY OWNER, 2-YEAR-OLD, 4-bedroom home, Central Saanich, $27,900. 652-1661.

FOR SALE
Royal Trust
"THE SIGN THAT SELLS"
3400 DOUGLAS ST.
384-8001

OPEN HOUSE THURS. 1-4
SAT. 1-4 P.M.
5366 PARKER AVE. MLS
REDUCED TO $32,900
3-bedroom, modern home on large landscaped lot, 1350 sq. ft. plus attached garage. Living rm, dining rm with shag over hardwood, 1½ Baths, full high basement. Immediate possession.
STAN SAGE 384-8001

OPEN HOUSE
4000 HOLLYDENE
SAT. 2-4 P.M.
Terrific value at $59,500 but the absent owners will consider you offer. Ground level features rumpus with fireplace, 5-pce. van bath, 3 BRs, all with built-in desks. Upper level —super kitchen with dishwasher, range. adjacent utility-sewing room ... view living and dining room. Magnificent fireplace. Master bedroom has twin dressing rooms, 3-pce. ensuite. Guest bedroom, den, plus 2nd 5-pce. van bath. A real dream home. View with JOYCE MILLER, then try your offer. 384-8001.

CAREY ROAD AREA
$30,900
LOW DOWN
Brand new, lovely home featuring main floor entrance. Lovely high basement could be developed for suite. Large living room and dining area with fantastic old brick fireplace, dream kitchen with eating area, covered sundeck, 3 large bedrooms. Excellent financing. Call PETER TER VEER, 384-8001 or 479-1588.

LETS
Trade for revenue PROPERTY close to town. $40,000 to $50,000. 2 or 3-bedroom house with 2-bedroom in-law suite in basement. Needs a man's touch for easy repairs. (Gutters, down spouts, painting, etc.) Drive by 294 Heimcken but don't disturb tenants. To view contact JOHN MORRY 384-8001 or Res. 592-9770.

JUBILEE AREA
Comfortable 2-bedroom older home on a large lot (50x155) full basement. Large utility room with separate entrance could be converted to 3rd bedroom — or a family room or a rental unit. Live comfortably in this home for a few years and profit when this large lot is re-zoned for apartment development. For full particulars call MARG or GLEN McGREGOR, 384-8001 (24 hrs.) or 477-3675.

4646 AMBLEWOOD
Executive 3 bedroom home in beautiful Broadmead. Custom built with an open living design, 2 raised hearth fireplaces and extra large family room. See this before you buy and make an offer on the asking price of
384-8001 BUD ZUCK 382-0349

SSC
SWINERTON,
STEWART CLARK LTD.
1318 BLANSHARD 385-2481

REDUCED $2000
FAIRFIELD
NEAR THE SEA
3-4 BEDROOMS
Comfortable stucco family residence located on a lovely lot with ornamental fishpool and greenhouse. Full Bsmt. Cosy living room. Large electric kitchen with dining area. Sparkling 4 pc. bathrm. Auto Oil Heat. Separate Garage.
PRICE NOW: $23,900

MODERN STUCCO
BUNGALOW
2-3 BEDROOMS
FULL BASEMENT
$23,500
Immaculate residence just 1½ miles from town in the Spencer Castle area featuring cosy living room with oak floors . . . bright modern electric kitchen with dining area . . . sparkling 3-pc. bathrm. . . . auto oil heat . . . drive-in garage, wired dryer.
DICK JAMES 385-2481

Island Homes Ltd.
2504 DOUGLAS ST.
386-7545

HERE IS A DANDY — and only $21,700. 10 years old and in excellent condition. LOW TAXES. Located in the Helmcken-Burnside area. Nice BIG L.R. with F.P. Family kitchen with dinette. 2 Bedrooms. 3-pce. bath. SEP. UTILITY room wired and plumbed. Drive-in garage. Private patio — OIL-O-MATIC HEAT. Nice lot. Call Ken Jensen, 386-7545 or 592-9079.

LAKE HILL
2 BEDROOMS PLUS
DE LUXE SUITE
Immaculate home in prime residential area. Cathedral entrance to spacious bright living room with floor-to-celling fireplace and new W-W broadloom; feature ribbon grain mahogany running thru the "L" din. room. Superb kitchen with many features. 4-pce. vanity bath and 2 excellent bedrooms. Lower level has lovely in-law suite, sep entrance; liv. room with 2nd fireplace, bedroom, 3-pce. bath and kitchen. Only $33,900. Phone MORRIS LUND, 386-7545 anytime.

DOUGLAS REALTY LTD.
Phone 385-8784

ESQUIMALT
$35,500
Only 8 years old, this spacious split-level home presents charm and character inside and out. Illness only reason for selling.
—An eye-catching living room with white brick fireplace and bay window.
—Family sized dining room, attractive shag carpet in both.
—4 good sized bedrooms (master 11x20)
—2 full bathrooms
—Rumpus room (11x22)
—8¼% financing
—Backyard seclusion
This is the first time this home has been offered for sale.
J. C. (Jack) Waldron
385-8784 or 383-1480

BROWN
BROS. ON
BLANSHARD
385-8771 ANYTIME

XMAS SPECIAL
HIGH QUADRA
QUALITY HOME
Over 1600 sq. ft. of spacious, gracious living 3 bedrooms plus den, large kitchen with eating area and fireplace. Teak panelled living and dining rooms with rock wall fireplace. Luxurious wall-to-wall shag. Rumpus room down. ON LARGE TREED lot. Close to everything but offering seclusion. Reduced asking price $43,000. SEE THIS AND MAKE AN OFFER. Call CEC PEARCE or JOE RICKARD and MOVE IN FOR XMAS.

Engineered Homes
Canada's Most Honored Builder
Northridge Terrace
Follow Vanalman Ave. to our orange and black sign
Country Atmosphere with City Convenience
Adjacent to a 10 acre natural park with tall trees, stream and open space. Paved, curbed streets, on sewer, under ground wiring, and just 10 minutes from downtown Victoria. 3 and 4 bedroom models Priced from $30,400 to $35,500. N.H.A. financing.
and in
SIDNEY
on Bradford Ave.
one block off Resthaven
Homes for the Young and The Young at Heart
Ideal starter or retirement homes 2 and 3 bedroom models priced from $22,650 to $22,950, some as low as $1,700 down with maximum B.C. grant. $186 a month P.I.T.
Open for Inspection
1 p.m. to 4 p.m. Wed. thru to Sunday
NOTE: These 1972 prices will prevail only until Dec. 15, 1972. 1973 prices will be higher.
Call anytime
Rowan Ragan or Harry Atkey
383-3826 598-1737
Engineered Homes
385-6211 19 Cadillac Ave.

WHYTE & GOWER
OAK BAY PROPERTIES LTD.
2227 OAK BAY AVE.
TEL. 592-2407

SNUGGLE IN FOR WINTER
In this cosy, spacious home in the heart of an established family community near Fairfield Plaza. Bus stop at door. If you enjoy gracious living you'll appreciate the 15x22 living room with fireplace, the 15x12 dining room, plus 3 large bedrooms, kitchen with eating area, extra bathroom, plus drive-in garage. Phone JEANNIE DEWHURST, 592-2407 or 477-6040 for appointment to view and move in before Christmas. MLS 2632.

GORDON HEAD
QUIET CUL-DE-SAC
$36,500—4 BR
This bright well cared for home is ideal for the growing family. Located on a quiet cul-de-sac close to the elementary school. The large back yard is all fenced and easy to keep—ideal for active children. Generous floor plan with living room, separate dining and kitchen all have a distant view of the Olympics. Three bedrooms on the main floor, den, 4th bedroom and rumpus room down. Two car carport. 7¼ per cent mortgage available. Taxes only $734.06. Exclusive listing. To view call DON WHYTE or ALEC GOWER. 592-2407.

CEDAR HILL RD.
$22,500.00
5 bedroom, renovated, large family home, w-w down, full basement, dryer included. Excellent value.

VIC WEST
$19,500.00
4 bedroom, ideal family home, seperate garage. Close to bus, schools, and shopping.

JUBILEE AREA—
DUPLEX—$22,900
Duplex or large family home, 5 bedrooms. Good value.

TRIPLEX—$24,900
Income plus good holding property. Excellent location. Easy financing; trades considered.

CALL F. BEAVER-JONES AT M. P. TELLIER SECURITIES LTD., 386-1214 or Res. 382-5981.

C. N. MONTAGUE
1028 BLANSHARD 384-9318

NEW IN COLWOOD
Brand new 3-bedroom; 2-bathroom home on treed lot in Fulton Rd. area. Asking just $24,500 with low down payment and open to offers. Please call G. Ireland. Res. 658-8408.

MOVE IN NOW
TAIT ST.
Two new quality built three-bedroom family homes, now ready for occupancy. Living room and dining room in line; bright modern kitchen with eating area; wall-to-wall throughout with many extras. Price $28,300 and $28,700. For details and inspection please phone Doug MacKillop, 384-0308.

EVERGREEN HOMES
2811 DOUGLAS ST.
Open till 8 P.M. 384-9715
2 BEDROOM CEDAR HOMES
Fully Insulated
Stage One
Begins at $6400.00
ASK ABOUT THE EVERGREEN PARTICIPATION PLAN
We build on site but
You can save thousands
Of Dollars. Join the
Many happy Evergreen
Owners Participate
And Save!

Western HOMES Ltd.
817 FORT ST. 382-2157

FAIRFIELD
Spanish Delight
$27,800
3 bedroom — elegant LR and DR Part basement, delightful garden. Please call Terry Eden or Harry Wright. 382-2157 (24 hrs.)

D.F.H.
D. F. HANLEY AGENCIES LTD.
3021 SHAKESPEARE ST.
388-4294
OPEN HOUSE
948 JENKINS RD.
(OFF JACKLIN)
SAT., 1:30-4 P.M.
Lovely 3-Bdrm. home with fully developed basement only $28,900. Come on out and see all the extras. Deluxe kitchen cabinets, Rec. room with bar, enclosed sunporch to mention a few. Some appliances also included. MARION HAMILTON in attendance. 388-4294 or 382-0894.

BRENTWOOD
Very spacious, 4 bedrooms, all richly panelled, as new, built by a master craftsman, sylvan setting. Immediate occupancy. 385-5911.

HOMEFINDERS
577 CULDUTHAL
1820 BLANSHARD
386-2911 — 386-8321

OPEN HOUSE
SAT. 1-3
1110 TATTERSALL DRIVE
Unique tudor-colonial home. Beamed ceiling in kitchen and dining area, leaded glass china cabinets, knotty-pine kitchen cupboards, old brick FP in living room. You will love it. Asking $29,900. For prior viewing call: SHIRLEY MOLLBERG, 386-2911 or 478-5327 anytime.

OPEN HOUSE
SAT. 2-4
2002 MELVILLE DRIVE
SIDNEY
You don't have to put on your snow shoes to see this lovely home on Melville Dr. 3 BR, large living room, dining and sep. utility room off the kitchen. On large corner lot. MLS. Come and enjoy burning logs in the fireplace.
PETER PRIMGAARD, 592-9519,
AUDREY GRIMSHAW,
592-4357 or 386-2911.

HOUSE HUNTING?
Why not try this luxurious 2-bedroom condominium apartment at 1122 Hilda for only $1,100 down and $185.00 per month. Beautifully finished and appointed, this apartment has L. room, D. room and kitchen complete with appliances. Call
JACK GREENWOOD,
EILEEN PEARSON, 386-2911

COSY
3 Bdrm stucco home. Perfect for the small family. Meticulous; tastefully decorated with Spanish-style "2-step-up" Master Bdrm. Part bsmt has rec rm for entertaining. Utility, large fenced yard for tots to play in. 10 min. from town. $24,900.
MARY McGUIRE 479-7668
DONNA PRETULA 386-2911

TERRIFIED?
Do slippery side streets scare you to death daily? No problem here for just $23,500. A solid warm 2-BR no-step home. Call me about it anytime.
Mr. AGATE, 386-2911 or 384-5867.

MOVE IN BEFORE XMAS
664 BAXTER, 3-bedroom plus full basement, $27,900. MLS.

2002 MELVILLE DRIVE, 3-bedroom, large lot, $23,900. MLS.

916 RUSSEL ST. Up-Down Duplex, $22,500. Grosn $290 per month. MLS

1010 WESTPORT, 3-bedroom plus full basement, rec. room, $37,500. MLS.

For more information and to view please call
PETER PRIMGAARD, 386-2911,

HALF-ACRE — 4 BRS.
SHIRLEY MOLLBERG,
This is a real family home just waiting for you. Large LR and kitchen, 4 bedrooms on one floor. Ground level recreation room, 1½ bathrooms. Located only minutes from town. The price only $27,900. Call now. MLS.
SHIRLEY MOLLBERG 386-2911 or 478-5327.

$26,900
Pleasantly attractive 3-bedroom, full high bsmt. home. It just sparkles inside and out. Convenient location. Range, fridge, rugs, drapes prob. included. Give yourselves a worthwile Xmas present!
AINA MELDERIS, 386-2911 Anytime.

$500 DOWN PAYMENT
There are good solid homes throughout Greater Victoria that can be bought as low as $500 down with payments ranging from $150 to $200 per month. The catch is to have good credit. NO DRIVE-BYS please. For more information call
HAROLD BARBER
386-2911 or 479-6479

ANOTHER ESQUIMALT SPECIAL
OPEN HOUSE
7th, 8th and 9th, 2-5 P.M.
637 LAMPSON
This 2-bedroom home has bright cheery kitchen, fireplace, basement and at the low price of $19,500. Includes stove, fridge, washer, dryer. Move in December 15th for Xmas. Please call Harry Palm, 386-8321 or 384-7229.

TATTERSALL
This modern, custom-built, 4-bedroom home in a convenient location features a large lot, and inside, 2 fireplaces, private sundeck and workshop plus room for basement development. In a duplex-zoned area, so use your imagination! Only 7 years old and priced at $29,900. To view call Karen Amyotte at 386-8321 or 384-0893.

URGENT!! $28,500
On a quiet no-thru street and close to all amenities, this excellent family home offers 4 bedrooms, livingroom with fireplace, dining room and extras that must be seen to be appreciated. To view, please call Karen Amyotte at 386-8321 or 384-0893. MLS.

HILLTOP VIEW LOCATION
$41,500
Overlooking the twinkling lights of the city, this executive home features: centre granite fireplace, sleeping wing has 3 beds, master ensuite. Large utility off kitchen with extra 2-piece bath. Many extras including unique outdoor BBQ built for firesides. To view with Jeannine Kossack call 386-8321 or 383-7207.

EXCELLENT BUY! $32,900
2-bedroom home in Swan Lake area with full basement, 1½ baths, separate dining room, fireplace in living room. Many extra features. A well-finished post and beam house in excellent condition and convenient location. To view call Margaret Bridger at 386-8321 or 388-5868. MLS.

DUPLEX, ONLY $26,500
Up and down in Vic West area. Upstairs has 3 bedrooms, fireplace in living room, large kitchen with plenty of cupboards. Lower suite suitable for owner occupancy. Has 2 bedrooms, living room and good-sized kitchen. To view call Eleanor Bray at 386-8321 or 592-1130. MLS.

DRIVE BY
1258 PARK TERRACE
Then phone Karen Amyotte at 386-8321 or 384-0893 to see inside this well-kept older home. It has nicely decorated living room with wall-to-wall and fireplace, large bright kitchen, 2 bedrooms and recreation room in basement plus room for further development. Treat your self for Christmas — $22,500. MLS.

WALL & REDEKOP
Realty Ltd.

Investors
SYNDICATE
REALTY LIMITED
620 Broughton St 386-7721

K-MART
BRAND NEW
$30,500
Immediate possession for this 3 bedr., 1½ bathr. full basement family home. Call Leo Pigert or Evan Williams, 598-1975 or 386-7721 anytime.

NEAR PORTAGE INLET
FOR A COUPLE
$22,900
Tucked away in a quiet, treed, very high Gorge location. A compact well-maintained 2-bedroom bungalow with bsmt. LR with F.P. - D.R. and a delightful small private garden with trees. FIRST TIME OFFERED. For appt to view phone PEPE BROWNE, 386-7721 (24 hrs.).

OPEN HOUSE
SAT. 1:30 - 4:30
4050 GLANFORD
$22,500
Ideal starter or retired 2-bedroom no-step home. Opposite Glanford Park with bus at door. Thru' hall, cosy living room, dining room, kitchen plumbed for washer, built-in vanity in bedrooms, 4-pce. bath, large patio, attached garage. Immediate possession.
BILL McCULLOCH
385-2471 479-4487
JOHNSTON AND CO. LTD.

BY OWNER. 2 OR 3-BEDROOM starter or retirement. $17,900 477-1380.

HANDYMAN SPECIAL
5 bedrooms, in Fairfield. 658-5120.

250 HOUSES FOR SALE

BLOCK BROS

Open Sat. till 3. Weekdays till 8

SHELBOURNE
3636 SHELBOURNE
477-1841

OPEN HOUSE

4605 CLIFFWOOD PLACE
1:30-4:00 SATURDAY
Immediate possession of this 3-bedroom home with a difference. 3 baths. Preview by appointment. Trade or terms $38,900. Mrs. Pelling 477-1841 or 592-3271.

COLWOOD THE BEAUTIFUL
3110 WOODPARK
SATURDAY 1:30-4:30
This lovely home offers many fine features. 2 B.R. up plus 2 in fully developed basement; 2 fireplaces; 2 bathrooms. Sliding glass doors open on to large sundeck. Large lot, plus Santa's Workshop 20'x28' chimney and concrete floor. At only $28,900. Vi Berringer, 478-5561 or 385-3693.

MARIGOLD AREA
Cozy, unique bungalow with two bedrooms on the main floor and two gable bedrooms upstairs. Large living room with open floor plan to den or sunroom. Charming dining area off well designed kitchen. Full basement, 4-year-old furnace and wiring. W and D hook up. Nine fruit trees, large property with 27,225 sq. ft. which can be subdivided or VLA opportunity. Worth investigating. Call Olive Ker 592-4450 or 477-1841.

ESQUIMALT-NADEN
4 BDRMS., FULL BSMT.
$24,000
A cozy home just for your family! Features include dandy family-rec room, large kitchen, LR with fireplace and secluded sundeck. Real family accommodation with good terms available. Call Robin Estlin, 477-1841, 477-8387 Anytime.

MAYBE $1,000 DOWN
Try your offer on this 2 or 3-bedroom, full basement home. Character 2-storey home in solid condition. Offers wanted on $19,900, should appeal to renters who qualify for B.C. 2nd mortgage. It's in the city, close to Pat Bay Highway. It could be sold at very reasonable final price. Go ahead, try you offer, NOW. Call Mr. Clendinneng, 477-1841.

COLWOOD
1949 SOOKE RD.
478-5561

COLWOOD
REALISTICALLY PRICED
As the owner is transferred he must sell this nearly new 3-bedroom home. It has a full, easily developed basement. W.W. carpets in main living area, sliding doors to nice sundeck, nicely treed landscaped lot and situated on a quiet cul de sac for the enjoyment of the new owner and his family. $28,000. MLS. BOB PAUL 478-5561 or 478-2477, Block Bros. Colwood.

ALL IN THE FAMILY
Two adjacent homes in Gorge area. Each with spacious in-law suite. F.P. in each L.R. Close to bus, stores. Separate entrances.
$28,500—2 BR-DR on main floor.
$32,500—3 BR, In-Line DR.
Chummy Crabbe Vi Berringer
383-5183 385-3693

GORGE-HONEYMOON HOUSE
Just right for that first or second honeymoon. LR. with FP., B.R. kitchen. Elec. heat. Good lot. Close to bus and stores. $17,500.
Chummy Crabbe Vi Berringer
383-5183 385-3693

HANDYMAN SPECIAL
Fairfield District
Charming older 2-BR. cottage. 2 FP. Large kitchen, DR., LR and glassed in sunporch. Don't wait. $16,000. Block Bros. Colwood.
Olive Webber 478-7733
478-5561
Vi Berringer
478-5561 385-3693

A. E. LePAGE
BOULTBEE
SWEET
LTD.
Realtor
Hillside Shopping Centre
386-1341

OPEN HOUSE

4306 Glanford Ave.
Sat. 1:30-4:30 p.m.
IMMEDIATE POSSESSION
EVEN IN WINTER it's pretty as a picture, cosy, warm and inviting. Renovated and tastefully finished with beamed ceilings, Spanish cork walls and rich carpeting. This lovely bungalow offers a large separate dining room, 2 good sized bedrooms, convenient utility, part basement, OOM heat, separate garage, ½ acre of orchard grounds, close to schools and shopping centre. Not too far from city centre, but still enjoying the freshness of suburban living. List price only $25,900.
B. Johnson W. Michaels
386-1341 24-Hr. Service

OPEN HOUSE

9600 2ND. STR.
SIDNEY
Off Lochside Rd. on Ocean Ave.
SAT. 1:30-4:30
MON. 1:30-4:30
Come out and see this Sidney Rancher with its expansive water-view. Featuring 1,280 sq. ft. of wall-to-wall charm, plus studio or hobby room. Priced to sell at $30,900 and this includes fridge, stove, washer and dryer, and drapes. COME IN! IT'S SURPRISING!
382-8117 or 592-2171
MRS. V. ROBERTS
NEWSTEAD REALTY LTD.

NEW HOMES

OPEN HOUSE

$29,900
SAT 1-4 P.M.
GORDON HEAD
1799 Forest Rd.
(Off end of Blair)
3 bedrooms, full basement, built-in dishwasher, W-W shag carpeting, sundeck, carport.
Bill Nesbitt Mike Ruddy
383-5677 656-4089
383-4124
Park Pac. Inv.

SOUTH OAK BAY
HIGH VIEW LOCATION
This beautiful 3 BR. modern bungalow spells quality throughout with fnei entertainment areas, bright kitchen, 2 full baths, finished Rec. room with F.P., one of the best values in this fast-selling area. The grounds blend in with this attractive home and are easy care. Seaview and some privacy complete the picture—Under $54,000. To view this new listing call J. B. YOUNG 598-1818 or 383-4124 anytime. M.L.S.
Park Pacific Investments

Seaboard
CONSTRUCTION
NEW HOMES
(1) 3313 Kingsley, Mt. Tolmie area. Ready for occupancy. $29,900
(2) Centray Saanich. Six under construction. $30,900
(3) Lots — we have several, will build to suit.
652-1526 652-2578

New Homes

In the popular GORDON HEAD area at San Juan and Penhurst. Some under construction, others ready to start. Pick your floor plan and your price. Call
384-8126 MR. GREENE 385-0795
PEMBERTON, HOLMES LTD.

250 HOUSES FOR SALE

CANADA PERMANENT

ON DOUGLAS AT FORT
386-1361
OPEN TIL 8, SAT. TIL 4:30

OPEN HOUSE
SATURDAY 1:30-4:30
5699 WEST SAANICH ROAD
Unbelievable value here. The house is ranch style with approximately 2400 sq. ft. of floor space. It's 2½ yrs. old, built of insulated cement blocks and has a shake roof. Delightful plan and a view! All this plus 8.6 acres. Come and see it with MRS. CASEY WATSON, 658-8787 or 386-1361.

OPEN HOUSE
SATURDAY 1:30-4:30 P.M.
2411 AMELIA—SIDNEY
2-bedrm. retirement or starter. Age 4 yrs. 23x15 Living-dining rm with raised FP and beamed ceilings. Good financing available on price of $25,900. Immediate possession. WM. SANDERS in attendance, 386-1361 or 477-6802.

OAK BAY — UNIVERSITY
NEW EXCLUSIVE OFFERING
Here is a wonderful 4-bdrm family home in this best location. Large living rm, dining rm. with sliding doors to patio, barbeque and rock waterfall. Den, fam. rm (or 5th bdrm) 2½ baths, kitchen with eating area, sep. laundry rm and many other features make this 7-yr.-old home excellent value at $51,900. GRAY LAITE 656-5267 or SID HASLAM 592-0900 or 386-1361.

"EASY FINANCING"
Try your down payment or trade. Duplex up and dwn. Best holding property available today. Half a block off Cook St. on Fort. VICTOR M. SMITH 386-1361 or 383-8593.

"OAK BAY BORDER"
Ideal retirement home, no-step, 2 br., 1½ bath, easy care lot, no bsmt. ½ blk off Oak Bay Ave. Close and convenient. $29,970. VICTOR M. SMITH 386-1361 or 383-8593.

NEW LISTING
$24,500
Town and Country Area. You will be favourably impressed with this lovely 3-bdrm home. Full bsmt. Call TED SMYTH, 477-5617 or 386-1361.

A CHARACTER HOME
Convenient Location. Do you like big rooms, fireplaces, conveniences and comfort? This home has all these plus 2 bathrooms, easily duplexed, lots of parking and all in good condition. To view call MRS. CASEY WATSON 658-8787 or 386-1361.

LUXURY LIVING
HIGH QUADRA
Has a View! This home is just super! It has 3 bdrms plus den, 3 fireplaces, and a 3-car garage. The quality shag rugs are off white, the plan is different and the excellent Kitchen has a garburator. So much more! Call MRS. CASEY WATSON 658-8787 or 386-1361.

LANGFORD, $22,000
Loads of accommodation in this 3-yr-old no Bsmt. home. 4 good Bdrms. and 1400 sq. ft. Lge. living Rm with fireplace, Cab. Elec. kitchen. Sep. utility Rm. Lge. lot needs landscaping. FRANK ALLEN 478-4807 or 386-1361. MLS 2679.

POPULAR GORGE!
Here's 1450 sq. ft. of spotless home! 3 Bdrms., full Bsmt. Oil hot water heat. Finished Rec. Rm. with fireplace. Close to everytling. $28,900. FRANK ALLEN 386-1361.

JUBILEE AREA, $17,900
Here's an older home on a quiet little street. 3 Bdrms., full Bsmt. Lge. Elec. kitchen. Needs paint and elbow grease! Vacant. Try your financing! FRANK ALLEN. MLS. 478-4807 or 386-1361.

WEST SAANICH ROAD
A beautiful 5-Bdrm. home finished only recently. The rooms are large and tastfully finished. The rural view is charming. The lot is 8½ rolling acres lightly treed. It's too good to be true. See it today. JACK DOBSON 658-5676 or 386-1361.

CASTLE HILL
A luxury 2-Bdrm. Home. Magnificent view, beautiful appointments, top quality construction. If you like gardens but not gardening then phone now to see this suite. JACK DOBSON 658-5676.

ESQUIMALT
Quality all over the place!! Over 1250 sq. ft. Has 4 Bdrms. On a quiet street. Close to all levels of schooling. Needs $13,500 to handle. Quick possession! You could be carving your turkey here if you decide quickly. Call JOHN DUNICK, MLS, 382-1671 or 386-1361.

VACANT. MUST SELL
$24,500
3 bedrooms, 1 on main and 2 upstairs. Living room with FP, sep. dining room. Full bsmt., sep. garage. Vacant for quick possession. SID HASLAM, 592-0900 or GRAY LAITE, 656-5267 or 386-1361.

OAK BAY — CRESTVIEW
EXECUTIVE HOME
Beautiful 3-bedroom, gracious home complete with 2 4-pce. bathrooms located on 99x177 landscaped property. Double garage parking with large cemented driveway. Priced at $59,900. Call SID HASLAM 592-0900 or GRAY LAITE 656-5267 or 386-1361.

COLWOOD GOLF COURSE
3 Bdrms, 4th down. 5th bdrm or Den in basement. 2 fireplaces, 2 full bathrms, plus 3rd. Rl. Owner transferred and sacrificing this quality 4-year-old, better than new, home at below replacement. Priced at $32,900. Fruit trees on 75x150 ft. lot. Near schools. To view, PAT DOERKSEN, 478-3432 or 386-1361. MLS.

IMMEDIATE POSSESSION
4 BEDROOMS $24,900
Owner has purchased. Must sell quickly. Move in and be settled by Christmas. All expensive work has been done. New wiring, copper plumbing, hot water tank. Near new roof. Auto oil heat. Give us an offer. Good terms. MLS. PAT DOERKSEN, 478-3432 or 386-1361.

National Trust
SINCE 1898
HILLSIDE SHOPPING CENTRE

FANTASTIC VIEWS
PLUS SUITE
An attractive bungalow offering spacious accommodation for pleasant family living with an added bonus of a beutiful self-contained in-law suite consisting of living room with RH fireplace, large kitchen and 2 bedrooms. Situated on ½ acre. Priced at just $42,900. Trades considered.
JUNE HOUGHTON
Off.: 386-2961 Res.: 385-8105

HIGH QUADRA
$38,750
Exceptionally well-designed and well-built home situated on a cul-de-sac in a prestige neighborhood. City view from large easy-care lot. Three large bedrooms, master bedroom en-suite plus walk-in closet, wrap-around sundeck off eating area in kitchen — ideal for barbecues — separate living and dining rooms, quality wall-to-wall carpet throughout. Roughed-in full-height basement easily made into more bedrooms and a rec room. This home is only 2 years old but built with the craftsmanship of a previous era. MLS. To view phone:
DAVE HELM
386-2961 (24 hrs.)
Res. 383-3653

DOWNTOWN
1280 DOUGLAS
388-5451

CAREY AND MARIGOLD
Warm your feet by the brick fireplace while the kids play in the Bsmt. Rec. Rm., 5 bedrooms, 2 bathrooms and 66' lot with a view. 7% first Mtge. available! Very good value at $26,900. Call now:
CITY-WIDE APPRAISAL REALTY
383-4614 478-5763

250 HOUSES FOR SALE

SINCE 1887
Pemberton Holmes Ltd.
1002 Government St. 384-8126

BRIGHT AND NEW
OPEN TO VIEW
WED. TO SAT. 1-4
2936 Qu'Appelle St.
This new family home features:
—3 bedrooms
—Bright modern kitchen
—Distinctive Old Brick F P.
—Rich shag throughout
—Full high basement, ready to develop
Realistically priced at $27,500 this tastefully finished home, located just five minutes from the city centre, offers you the best in family accommodation available in the Greater Victoria area today.
IMMEDIATE POSSESSION AVAILABLE
For further information please call:
384-8126 JACK COLWELL 385-3018

OPEN HOUSE
THURS., FRI., SAT., 1:30 to 4:30
1607 ROCKLAND
A new 4-bedroom Tudor-type home in one of Victoria's most choice areas. A magnificent home priced at a realistic $53,900.
384-8126 JIM WEST 382-1145

OPEN HOUSE
1:30-4:30 SAT.
952 WOODHALL
$32,900
This tremendous family home offers 1,500 sq. ft. of marvellous living, 3 BRs, finished rec. room, 2 bathrooms and double drive-in garage. These are only some of the many features.
LARRY M. BROOKS
384-8126 or 478-2918

MUST BE SOLD
OPEN FRI. SAT.
12 TO 9 P.M.
2277 ARBUTUS ROAD
This large brand new home has over 1,640 sq. ft. of luxury living. The builder says SELL and will look at all offers on $48,300 asking price. See it this weekend and MOVE IN FOR CHRISTMAS.
384-8126 R. I. MURPHY 479-8089

BRAND NEW
3-BEDROOM
QUIET STREET
1,235 sq. ft. of quality construction with full basement. En suite plumbing, roughed in fireplace down, carport, large sundeck, nice view property. 565 Mountfield, Road at $32,500.
384-8126 JIM WEST 382-1145

"OLD ENOUGH TO VOTE"
AND THEN SOME
BUT IF YOU'RE IN SUCH GOOD CONDITION AT 60 THERE SHOULD BE NO COMPLAINTS
A solid two-bedroom home. Full basement. Oil hot-water heat. On sewer. Clear title. Lot 41.25 frontage by 249' feet deep.
DRIVE BY 828 DEVONSHIRE
(Please don't disturb the vendor)
FULL PRICE $17,000
384-8126 W. WOODLEY 384-3916

526 ADMIRALS RD.
A SOUND INVESTMENT
AT $19,500
This 2-BR family home strategically located on a 7,425 sq. ft. lot in a COMMERCIALLY ZONED area represents an excellent investment for the future, while presently providing either a steady rental income or good family accommodation. For further information please call
384-8126 JACK COLWELL 385-3018

HIGH ON THE HILL
REDUCED TO $89,000
Trade up to the unsurpassed views of this architect designed three-bedroom home in Oak Bay. It is quality and outstanding design from the massive living room to the attractive family room. There are three bedrooms, three bathrooms and an ultra modern kitchen. Many extras such as intercom, thermopane windows, electrically operated garage doors, etc. For private viewing call:
JOHN F. COLWELL
384-8126 592-9828

A LITTLE GEM
$15,000
This is a small home located one block from the Hillside Shopping Centre. Just right for the newlyweds or the retired. Secluded yard with flower and vegetable garden and fruit trees. Stove and fridge included. To view anytime call:
JOHN F. COLWELL
384-8126 592-9828

Island Pacific Realty
3200 QUADRA

ROYAL OAK
Must be sold. 14 yrs. new, 3-bedroom. 1.04 acres with potential subdivision Call LARRY QUAGLIOTTI, 479-6609 or 388-6231.

WATER VIEW
Immaculate 3-bedroom Sidney home. Large sewered lot and beautifully landscaped. Large LR with FP and DR. Cab. Elect. kitchen with eating area. 2 sundecks, patio and carport. Full cement basement with finished Rec. room. ½ block to beach. Price $34,000. GEORGE McWILLIAM 383-8187.

STRAWBERRY VALE
Nine-yr.-old full basement bungalow on 80 ft. lot. Three bedrooms, good sized L.R. and D.R. with new shag W-W carpet. 12x24 recreation room with bar, carport, nice shrubs and landscaping. Extra parking. Situated on a rural no-through road. Perfect for the growing family. Asking $28,900. New exclusive. BEN GREIG 388-6231 or 658-8845.

3 MILES FROM
CITY CENTRE
Asking $24,900 with excellent terms and low down payment. 15 yr. old, 3 bedrooms and full basement bungalow. Nicely landscaped lot. Drive-in garage. Large L.R. with fireplace. Hardwood floors throughout. New exclusive listing so quickly call IRENE DALZIEL 388-6231 or 384-8692.

ESQUIMALT (NADEN)
2 or 3 bedroom cottage, automatic oil furnace, good plumbing, wiring and roof, stucco exterior. Asking $16,900 with reasonable down payment. IRENE DALZIEL 388-6231 or 334-8692.

$17,900
Sidney Townhouse, 3 bedrooms. 4-pce. bath up. Living room, dining room, kitchen plus 2-pce. bath down. Fridge, stove and drapes included. Flower garden front yard.
GRAE LANGSTON, 386-8596

$16,500
No-step, 2-bedroom house, green belt area behind for privacy. Close to all amenities.
STANE JOHNSON 383-1484 or
HAZEL CAMPBELL 382-8956

OFF ESQUIMALT ROAD
$15,900
Try your down payment on this older solid well built 2 bedroom home on a large lot and with a separate garage. Stucco exterior, new roof, all fenced. Quickly call IRENE DALZIEL, 388-6231 or 384-8692.

HANDYMAN'S SPECIAL
$13,900
Some renovation done and lots to finish. 1 or 2 bedrooms. New 4-Pce. bath. High, central location.
BEN GREIG, 388-6231 or 568-8845

SIDNEY
OPEN HOUSE
2273 BRADFORD AVE.
SAT., DEC. 9, 1-5
Be sure to see this custom built 2-bedroom home with its self-contained in-law suite that has separate driveway and entrance. 2 beautiful brick fireplaces, master bedroom suite, well priced at $28,900. With a good sized mortgage and a very attractive low interest rate.
Bill Ratcliffe, 656-4517
Sparling Real Estate, 656-1622

250 HOUSES FOR SALE

Bayshore realty ltd.
512 fort st. 388-6424

SEASON'S GREETINGS
MAY PEACE BE YOUR GIFT AT CHRISTMAS AND YOUR TREASURE IN THE COMING YEAR.

RUDOLPH
Leads the way to this beautiful valley view home 3 bedrooms, ensuite, living and dining room, cheery fireplace, wall-to-wall carpeting throughout. Full basement with roughed-in rec. room and bath. Located on 1/3 acre. Corner lot on Rudolph Road. Offered at $35,900. MLS, call:
WILF COTTON (Res. 479-3876)
SERVICE BEFORE AND AFTER THE SALE

DASHER
Is flying to reach this 1-acre wooded wonderland before Christmas. Giant fir trees and forest surround a cleared building site. Percolation test is satisfactory. Well water and Mun. water is available. Located in picturesque Deep Cove. Offered at $12,900. MLS, call:
WILF COTTON (Res. 479-3876)
SERVICE BEFORE AND AFTER THE SALE

DANCER
Is ecstatic about the prospects of owning this older renovated home with excellent financing.
—$1500 down
—2 bedrooms plus den
—full basement
—close to shops and transportation
—on Foul Bay Road
—asking $22,500
BARRY BOWES (RES. 383-1540)

PRANCER
Is coming in for a landing on this quiet cul-de-sac beside this one-owner home. It contains approx. 1,800 sq. ft. of gracious living on main floor plus large recreation room with wet bar. Spacious living room, separate dining room, den with FP, master BR has 4-pce. ensuite, large guest BR and 3-pce. bath; lower level has 1 BR and 2-pce. bath. All this on a beautifully landscaped 1/3 acre. Offered at $65,000. For appointments to view call: MLS 2603.
MURRAY BLANNIN (RES. 598-2200)

VIXEN
Is itching to attract young moderns to a uniquely designed home in Metchosin! Open post and beam with wood decking. Expensive wall-to-wall broadloom, combination dining room and family room, beautiful kitchen with Grand Bolero cabinets and bar, vinyl wall, paper, cork and amber accents. Three patio doors lead to sundeck or barbecue area. Floor-to-ceiling fireplace in separated living room. Three bedrooms. Space for further development in lower area. $34,200. MLS.
BRENT D. EWING (RES. 658-5661)

COMET
Is racing to Sidney to see the long low rancher ($37,500) set well back from road on .388 acre landscaped lot. Large living room with fireplace, large recreation room with fireplace, two bathrooms, four bedrooms, drive-in garage. A quality home offering privacy but also close to all activities. A new MLS.
BRENT D. EWING (RES. 658-5661)

CUPID
Is in love with Colwood Lake Estates where you can walk to the golf course and commence as soon as you desire. Like 8¾% financing? New on the market but special circumstances permit immediate possession. Split level design, shake roof. sunken living room with bay window, three bedrooms, plus a tiny fourth and a handyman could easily complete the existing basement development. MLS. $32,500.
BRENT D. EWING (RES. 658-5661)

DONNER
Invites you to hang your stocking by the fireplace in Gordon Head ($33,900). Immaculate post and beam split-level built for present owners in 1963. Built-in oven, range and dishwasher. Master bedroom is 22.6 feet long! Comfortable living room with floor-to-ceiling glass and fireplace. Basement area features include recreation room, darkroom (or bedroom), bathroom and combination laundry and workshop. Close to schools, transportation and shopping. Call
BRENT D. EWING (RES. 658-5661)

BLITZEN
Is smitten about this ideal starter or retirement home situated on a quiet crescent in High Quadra. Lovely living room. 2 good sized bedrooms with double closets. Large kitchen with dining area. Automatic oil heat and attached garage. Low down payment possible. Asking price $21,900. To view please call
MRS. BRITT (RES. 592-2360)

SANTA
Is waiting for you at John Dean Park with seclusion, sea view, trees and 1840 sq ft. of well designed, quality living area. Then you must see this 3-bedroom, 1½ bath home with sunken living room, beautiful slate fireplace, family room and double garage on ½ acre lot in North Saanich. Trade considered price now reduced to $44,000. Call
DAVID BILLINGHAM (RES. 477-4986)

T/C TOWN AND COUNTRY REALTY
3617 DOUGLAS STREET
382-7276

NOW VACANT
4-BEDROOMS
This is a large roomy home in the Colwood area with 2 baths, living room, dining room, large kitchen and full basement. It's a sturdy well-built older house with beamed ceilings and wood panelling and if you've got $2,000 you can move in now. Full price $23,900. Phone
JIM WEBBER
382-7276 or 658-5977

-DUPLEX
Needs some work but well worth the asking price of $18,500. $1,000 down. 613 Drake St., Esquimalt. Hurry if you want this opportunity. A. Klenman, 382-7276.

OPEN HOUSE

2806
Murray Drive
SAT., 9th DEC. 2-4 P.M.
Come and see this lovely CAPE COD COLONIAL home ideal for the family with several children. Featuring:
—4 bedrooms — 2 bathrooms
—den and living room with F.P.
—Spacious WATERFRONT LOT with boat dock.
—Well equipped professionally built SWIMMING POOL.
All this and more for
$48,500
For prior inspection just call
384-8126 MR. GREENE 385-0795
Pemberton, Holmes Ltd.

TRANSFERRED MUST SACRIFICE brand new 2 bedroom home in nice location, Sidney. Situated on large lot. Full basement, carport, nice decor throughout, custom cabinets and beautiful bright spacious kitchen, extra large vanity bathroom. Buy direct from us and save at $22,500. 656-3305.

MOUNT VIEW AREA
Large 3-bedroom, no step home featuring large living room with fireplace, modern kitchen with good eating area plus large family room. Sep. tea house and garage beautiful view. $27,500. Call owner, 479-1588.

METCHOSIN DISTRICT 4720 Marridale Rd. New 2-bedroom house, no basement. Hot-water heating, attached garage. On 2½ acres. Phone 479-6812.

ROCKHEIGHTS AREA, 3 BEDrooms, full basement with finished rumpus room. Close to schools and shopping. $33,000. 388-4340.

250 HOUSES FOR SALE

HENDERSON REALTY

WE BUY, SELL AND TRADE
385-9741 ANYTIME

OPEN HOUSE
SATURDAY 1-4
3148 DONALD STREET
A spotless top quality home in the convenient Gorge-Tillicum area. Stucco exterior with 2 bedrooms, L.R., D.R., 4-pce. bath on main level and 2 bedrooms and 2-pce. bath on lower level. Tremendous accomodation at only $27,900. Easy to finance.
385-9741 STAN TRONT 477-2829

OPEN HOUSE
SATURDAY 1-4
3033 ADMIRALS RD.
A charming cottage of two-bedrooms, bath, large kitchen with dining nook—beamed ceiling living room. Enclosed garage, all on a very lovely treed lot. Price only $18,900.
385-9741 JACK MOEN 658-5448

LARGE FAMILY
HOME
FERNWOOD
AREA
Main Floor: 14x30 LR, 12x20 den, 15x12 DR, 1 bdrm. and bath. Second Floor: 4 bdrms. and bath. Basement: Rec. room, 3 bdrms. and bath. Easy financing on the asking price of $28,500. MLS 2731.
BILL McCARTER
385-9741 592-3970

New Listing
CHOICE LOCATION
$27,500
A lovely family home near forest research lab. Lge. Lvg. Rm. and Dng. Rm. with F.P., lots of cabinets in kitchen. 2 good sized Bdrms. up and 1 in bsmt. 4-pc. bath up and 2-pc. roughed-in, in bsmt. Room for more development. Dr.-in garage. Nice lot with fenced rear yard. Fantastic Mtn. views. Close to everthing. For appt. to view call now. MLS.
KEN MANN
Bus. 385-9741 Res. 592-7443

4 BEDROOMS
$19,900
TILLICUM AREA
Cosy home in convenient location, featuring 14'x16' L.R. with F.P. and W.W. carpet, large kitchen with laundry facilities off, 2 bedrooms on main floor and 2 up. Separate garage. This no-step home just listed at $19,900 can be easily financed to low down payment. Ideal starter for the young family. MLS.
KEN HENDERSON
385-9741 382-6794

JAMES BAY
Family home recently redecorated has living room, dining room with fireplace, kitchen and bedroom on main and three bedrooms and bath up. Good possibilities for in-law suite or duplexing. Excellent financing which may be assumed. Only $23,500. MLS 2732.
385-9741
J. G. McCORMACK 479-6030

JACK MEARS
OAK BAY REALTY LTD.
2194 OAK BAY AVE.
"The Professional People"

OPEN HOUSE
2397 MT. ST. MICHAEL
1:30-4:30 SAT.
NEW on 100x205 lot. Trees, seclusion, 3 bedrooms, 1½ baths. Wall to wall throughout. Double carport. Sundeck over. Turn west on Mt. Newton X Road, first turn right, ½ mile. Asking $34,900. To preview call DIBDIN RIVIERE at 598-3321.

HAVE A TUDOR CHRISTMAS
It's Christmas Eve, as you throw another log on the fire in this charming 8-foot wide fireplace. Feel the warmth and coziness of the large, beamed English living room, whilst you sit before the fire. Upstairs, children dream of sugar plums in the three bedrooms. Waiting for Santa, you survey your happy home — roomy den, large, remodelled, beamed kitchen, 1½ baths, dining room and 2 more bedrooms or rec. room downstairs. Season's change, and now it is summer. Gardening in your well-treed extra lot and greenhouse, you hear the happy sounds of children romping in the heated swimming pool. Such private enjoyment could be found only in Oak Bay, with just a short walk to sea and shops. Asking only $45,500. To make Tudor dream come true this Christmas, please call BETTY L. LOWTHER at 598-3321 or 598-2634.

CENTRAL SAANICH
Deluxe family home featuring all large rooms, wall to wall in living room, dining room and entrance. Basement ready for development with roughed-in fireplace, room for workshop and future bedrooms. Double garage, plus secluded deck off dining room. All nicely located on large lot, for the asking price of $37,500. MLS. Please call EDNA RAYMOND at 598-3321 or 477-8932.

$39,500
LAKEHILL PARK AREA
4 OR 5 BEDROOMS
Split level, Dutch Pennsylvanian design set among the oaks with large asphalt parking area. Blending with the older charm, the addition of only 3 years consists of 3 bedrooms and 20x30 family-rec. room. Good-sized laundry room on main floor. Built-in cabinet in dining room. Master bedroom en suite. Call C. E. BROCK at 598-3321.

SOUTH OAK BAY
$32,300. Few steps. Ideal for retired couple who wish to live close to te Oak Bay Shopping Centre. 2 bedrooms, living plus dining room, hot water heat and all on one floor. Kitchen with eating area. For viewing phone HAROLD WHILEY or BILL MOHR at 598-3321.

VICTORIA REALTY LTD.
3477 SAANICH RD.
386-3585

—OPEN HOUSE
—2401 WILCOX TERR.
—SAT. 1:30-4:00
—CENTRAL SAANICH
—TREED SETTING
—$38,500
Lovely one-year-old, spacious, 3-bedroom de luxe home. Situated on a choice treed lot in a high location off TANNER ROAD at the corner of RUDOLPH RD. Many extra features including quality carpet, Lennox air conditioner. Living Rm. has floor-to-ceiling fireplace, dining rm. with large sundeck. Bright spacious kitchen, 5-pce. colored bathroom, plus en-suite off Master Bdrm. A REAL CHARMER. Owner transferred, a must to view. MLS No. 2530. For prior viewing Call DON MUNRO, 386-3585, Res. 477-1705.

URGENT SALE
CADBORO BAY
OPEN HOUSE SATURDAY
DEC. 9, 1:30-4:30 P.M.
2511 KILGARY RD.
OWNERS HAVE BOUGHT
Lovely 3-bedroom home with full basement. Close to university and schools. MLS. 2605.
$32,500
M. P. TELLIER SECURITIES LTD.
ROY NIELSEN, 386-9046, 386-1214

REAL ESTATE APPRAISALS
anywhere on Vancouver Island
P. G. Jackson Limited
750 Fort Street 388-9102

250 HOUSES FOR SALE

WHITTOME'S
706 FORT ST. 388-4271

OPEN HOUSE

3690 Doncaster Dr.
Saturday,
1:30 to 4 p.m.
HIGH, WIDE and HANDSOME describes the view from this hilltop beauty. Over 2,000 sq. ft. of living area on 2 levels. 4 Bdrms. 3 deluxe bathrms (2 ensuite). Beautiful living rm. and Rec. Rm. feature rugged stone fireplaces. Very deluxe family kitchen, separate Dining Rm. Artistic decor, broadloomed thru-out. Minimum garden maintenance. Asking $47,900 with quick possession. MLS.
Gerrie Hutton
388-4271 or 386-3927

OPEN HOUSE

3034 ADMIRALS ROAD
FRIDAY 1:30 to 4:30
SATURDAY
1:30 to 4:30
Waterfront
$32,500
SITUATED ON SHELTERED WATERFRONT WITHIN THREE MILES OF CITY CENTRE, THIS DELIGHTFUL PROPERTY IS A RARE FIND IN THIS PRICE RANGE. THE EXCEPTIONAL VIEWS (FROM LIVING ROOM, DINING ROOM AND SUNDECK): BOATING AND WILDLIFE THAT VISITS DAILY; ALL COMBINE TO PROVIDE THE LIVING PLEASURE THE CITY IS FAMOUS FOR. THE MAIN FLOOR HAS LARGE LIVING ROOM WITH FIREPLACE, DINING ROOM, KITCHEN, BATHROOM AND TWO BEDROOMS. DOWNSTAIRS THERE IS A THIRD BEDROOM, EXTRA PLUMBING AND LARGE 'HIGH CEILING' RECREATION ROOM. HOT WATER HEATING. A LITTLE T.L.C. IS ALL THAT'S NEEDED TO MAKE THIS A TERRIFIC HOME. EXCLUSIVE LISTING.
388-4271 A. YELLS 383-5039
388-4271 G. HUTTON 386-3927

DRIVE BY

2882 WYNDEATT
DO NOT DISTURB OWNER
This 3-bedroom home has nice L.R. and D. R. with wall-to-wall carpets. Large kitchen. Full basement, oil heat, 30x12 rumpus room with fireplace. Nice lot on dead end street. Price $28,500. For appointments to view:
388-4271 G. MARSHALL 383-2173

TWO HOUSES
Two lots, very large garage. Excellent potential. University Heights. Only $35,000.
477-5306 RUTH LUKAITIS 388-4271

OAK BAY

$24,900
'Immaculate'
A lovely two-bedroom bungalow close to bus and shopping centre. Nice living room with wall-to-wall carpet and open fireplace. Full basement, automatic oil heat, extra bedroom downstairs. Separate garage. Minimum of gardening. Don't miss this spotless home. Exclusive listing. Call MR. YELLS 388-4271. Res. 383-5039.

ROYAL OAK
Panoramic view in rural setting near town. Three carpeted bedrooms, gracious living room, formal dining room, family kitchen. Facilities in fully developed basement. Attached double garage, extra parking for cars, boat, trailer. Sunny terrace overlooks beautifully landscaped grounds. Asking $38,900.
Joe Manton
388-4271 382-5211

7 OFFERED 7
For your consideration, 7 fine home values, $35,900 to $69,900.
UVIC 6 Br. 1½ Bth. S-Pool
G. HEAD 3 Br. 1½ Bth. SEAVUE
OAK BAY 4 Br. 2 Bth
LAKEHILL 5 Br. 3 Bth ML
UPLANDS 2 Br. 2 Bth
UPLANDS 3 Br. 2 Bth
CORDOVA 4 Br. 3 Bth SEAVUE
Call ERIC or LORRAINE
388-4271 ZIEGLER 592-1768
J. H. WHITTOME and CO. LTD.

GARDNER REALTY LTD.
899 FORT ST.
385-7721

HOME PLUS EXTRA LOT
This is a roomy and cosy older home. Living room, dining room, kitchen, 2 bedrooms on main floor —2 more upstairs. High location, treed, close in. An excellent package deal for $33,000. Trades for newer 2 bedrm. bsmt. home considered. For details and viewing call:
385-7721 BILL WEISS 385-5894

OLYMPIC REALTY LTD.
385-5741

OAK BAY BORDER
$34,900
Immaculate 3-bedroom home situated in extremely desirable area (just east of Richmond — on Oak Bay border). This spotless beauty is handy to all schools, transportation, etc., and offers, in addition, 2 finished 12x14 family rooms in high, dry basement. Move up to this fine area by calling RENE ROUGEAU, 385-5741 or 477-9110.

FAIRFIELD
CHARACTER HOME
3 BR. plus small den up. Fireplaces in separate dining room and Tudor inspired living room. Large kitchen, 4-pce. bath plus full basement. ½ block from sea on quiet street. Just listed realistically at $24,900.
Call JIM or MARGUERITE GIST, 385-5741 or 383-0133.

3-BEDROOM
NO STEP STARTER
or retirement home. Separate garage with workshop. Close to shopping and schools. Fireplace, fenced lot with good landscaping. Asking only $20,900 with excellent finacing. Call DON OAKES, 385-5741 or 478-4334.

UNIVERSITY AREA
2029 Cedar Hill Cross Road
Direct From Builder
New 3-bedroom bungalow. W. to W. carpet, ensuite plumbing, double carport, shake roof. $43,900. Call Charles Morris anytime — 384-4224; of Reeson and Pinch Homes — Builders and Developers.

250 HOUSES FOR SALE

BLOCK BROS.

Open Sat. till 3. Weekdays till 8

BLANSHARD
1800 BLANSHARD
386-3231

OPEN HOUSE

OPEN SAT., 1:30-4:30.
6844 E. SAANICH ROAD
3½ ACRES PLUS HOME
An investor's dream, 3½ acres IN A ½-ACRE SUB-DIVISION AREA plus a lovely little 2-B.R. full basmt. home (2 more rooms in bsmt). Property all clearned and arable, no rock, sweeping views, excellent area of good homes. Property could triple in value in a few years, meanwhile just dandy for small fruit crops, horses or other uses. Come on out Saturday and let me tell hou about the future prospects. JEFF CHALK, 477-8274.

OPEN SAT., 2-6
3111 DELTA ST.
You are cordially invited to this open house party. Coffee and tea will be served and there will be a little Christmas gift for all the ladies. Come and view this easy-care, stucco, 2-BR home. Everything is delightful and conveniently arranged. All on one floor making the housework a joy. Easy financing. Try your Christmas offer on this little jewel priced at $21,700. LORETTA HOGARTH, 386-3231 or 386-8160.

OPEN HOME
No. 25 - 477 LAMPSON ST.
SAT., 1-4 P.M.
7⅞% — $800 DN. — $92.00 p.m plus B.C. Second payments if you qualify, 3-B.R., Stove, Fridge, W-W. Near school, parks, shopping centre. JIM LOISELLE, 386-3231. BLOCK BROS.

OPEN HOUSE

```
BBBBB   CCCC   LL
BBBBBB CCCCCC  LL
BB  BB CC   CC LL
BB  BB CC      LL
BBBBB  CC      LL
BB  BB CC      LL
BB  BB CC   CC LL
BBBBBB CCCCCC  LLLLLL
BBBBB   CCCC   LLLLLL
```

B.C. LAND and INSURANCE
Serving B.C. Since 1863
922 Government St. 388-5555

BY OWNER
Goldstream Subdivision. Oil heat. 1½ bathrooms, 3 bedrooms. Beautiful view. Asking $27,900. Mortgage available. Call 386-7571.

253 COUNTRY HOMES AND PROPERTIES

3 ACRES V.L.A.
Within 7-mile circle. This home features 3 bedrooms, lovely living room, fireplace, bright kitchen, built-in oven and range, fully developed basement, with den, rumpus room, fireplace, bathroom, etc. All this on beautifully treed partly fenced property. Fine for a horse or two. Firm price of $32,000. To view call Ruby Holden, 478-7445 or 478-6669, Goldstream Properties.

Saanich Peninsula
Sidney
GORDON HULME LTD.
2444 Beacon Ave.
656-1154

NEAR SOOKE VILLAGE — quiet location, end of no-through road. Lot approximately 100x140. Unobstructed water view. 2-bedroom, nearly new furnace, newly tiled bathroom. 2008 Solent. 642-3679. $22,000. No agents.

A. 3 ACRES GOOD SOIL
4 bedroom (2 up) house, neat as new pin, many outbuildings. TOP QUALITY SOIL ideal for market garden, roadside stall, plus 2 pigs, a cow and pony. 5480 — Sooke Road. $35,000. Drive by.

B. 5 ACRES GRASS AND TREES
SWEEPING VIEWS over Whiffen Spit and Olympics. Fabulous site. Older home partly renovated; plenty of work yet to be done but livable now. E.G. new furnace, plumbing and foundations, renewed wiring nearly complete. Lovely old garden beginning to be restored with fruit trees in real good shape. Full price $27,000 but all sorts of terms if desired. Corner Tideview and East Sooke Road.
DESMOND HOLMES
384-8126 478-1227
Pemberton, Holmes Ltd.

SIDNEY REALTY LTD.
656-3928
Confidence, Reliability, Action 1
Real Estate — Insurance
Serving the Saanich Peninsula

PEARSON REALTY LTD.
PARKSVILLE, B.C.
Box 399, 248-6127

CAPITAL REGION AGENCIES
2481 Beacon Ave., Sidney, B.C.
—656-3951

256 WATERFRONT PROPERTIES

HALF ACRE
WATERFRONT
$6,400
$64 down
$64 monthly
Just 30 minutes south of Nanaimo, yet offering all the privacy that nature can provide. Coho Cove Estates on B.C.'s famous Gulf Islands is almost sold out. Only eight prime waterfront lots left and no more to be subdivided. Enjoy the quiet life, the tang of the sea, the sound investment of waterfront land. Take the first step now! For brochures and information contact Glen Galloway, personally, c-o Nanaimo Realty Co. Ltd., Box 518, Nanaimo or phone 754-2311 or eves. 758-5537.

WATERFRONT HOMES
CORDOVA BAY!
Oh! it's colder than a Polar Bear's bottom but its exciting with the wild wind, crackling cold, and the crashing surf. How can you stand that stuffy apartment when you can keep warm trying to keep warm on the waterfront. Oh! it's heavenly! Call me regarding two-thirds acre of waterfront and interesting home, or a Scotsman's home sound as a keg of Scotch but needs renovating. Around $35,000-$45,000 . . . about.
CALL MR. STOTHERS
386-1341 or 658-5285
A. E. LePage Western Ltd.,
Hillside Shopping Centre

VIEW ROYAL,
ESQUIMALT HARBOUR
Approx. ¾ acre and 230' waterfront. Well landscaped secluded and nicely treed. Boat ramp and boat house. Sep. double garage, salt water swimming pool 16x31. House is 7 years old, 2 bdrms. FC basement, drive-in garage. Finished rec. room. OOM HT. The price is firm $42,000. WILF DAVIES, Island Pacific Realty Ltd., 388-6231 or 656-5298.

DEEP ANCHORAGE
Float and gangway. Delightful 2-bedroom home, 24' glassed living room with big corner fireplace and seperate guest house. Small, no upkeep lot, but secluded. Lots of trees. East Sooke Road. $38,000 with terms. Move in tomorrow.
DESMOND HOLMES
384-8126 478-1227
Pemberton, Holmes Ltd.

SAANICH INLET
Gracious roomy home plus cottage and swimming pool on 3.5 acres. Within 14-mile circle. $90,000. Call
384-8126 J. BELL 656-4293
384-8126 G. PERODEAU 656-4525
Pemberton, Holmes Ltd.

WATERFRONT
GORGE-SELKIRK
WATERS
Over 1 acre — 4-bedroom home. Last of the choice areas. $65,000. Victoria Press Box 358.

DOLPHIN BEACH ESTATES
MAGNIFICENT WATERFRONT AND VIEW LOTS
DOLPHIN AGENCIES LTD.
P.O. BOX 398, PARKSVILLE
PHONE 248-6156

DENMAN ISLAND WATERFRONT and seaview lots on water main. $5300 and up. Seaview Estates Ltd., 813 Fort, 592-2607, 382-7522.

256 WATERFRONT PROPERTIES

SEASIDE HOME

ARCHITECT DESIGNED
Featuring: MLS 2337
—3 bedrooms
—3 bathrooms
—Spacious living and dining rooms
—In-law suite
—Guest Cottage (fully modern)
—Boat house on sandy beach
$59,500
Phone ERIC HUGHES ANYTIME
385-3435 385-1879
P. R. BROWN and SONS LTD.

WATERFRONT

A lovely CAPE COD Colonial overlooking the quiet waters of Portage Inlet. Custom built, tasteful decor, 4 bedrooms, 2 bath, huge living room — den with fireplace, hot water heating. Lovely landscaped setting, Sundeck, and a well equipped professionally built SWIMMING POLL. A terific opportunity at
$48,500
384-8126 MR. GREENE 385-0795
Pemberton, Holmes Ltd.

SMALL ONE-BEDROOM CONdominium suite. Main floor, little seaview. Cash, $17,900. No agents. 386-7025 mornings.

IF YOU ARE INTERESTED IN A very desirable waterfront homesite read out ad under No. 271. Salem Sea-Sites Ltd., 598-1112.

2-BEDRM. HOME ON THE Bazan Bay. $43,500. MLS. Mr. Wright at Western Homes Ltd. 382-2157 (24 hrs.)

SOOKE, BY OWNER, GOOD REVenue or residence, $20,500. No agents. 592-1988.

258 CONDOMINIUMS AND TOWNHOUSES

OPEN HOUSE DAILY
MARKET COURT TOWNHOUSES
MARKET STREET
OFF QUADRA
PRICED FROM $19,300
OPEN DAILY
SAT.-SUN. 1-5 P.M.
Attractive homes in a pleasantly landscaped setting close to parks, schools, low down payment. Trades considered.
KRIEGER, STRICKER AND CO. LTD.
Mr. Feka — 383-1542

SWEEPING VIEWS
COMMANDING LOCATION
LUXURY LIVING
Here is a two-bedroom luxury condominium with sea views from every room. Living room fitted with rich carpet and drapes. Patio overlooking ocean — guest-size dining room served by modern kitchen with all modern appliances, including dishwasher. Large master bedroom en-suite. Underground parking, rec room, swirl pool, many other features. Asking $42,500 with terms.
DON CLARK
MIKE RUSSELL
388-5451 (24 hrs.)
NATIONAL TRUST

SHELLY GARDEN HOMES
ONE BLOCK TO
SIMPSONS-SEARS
OPEN EVERY DAY
2 to 4:30
1 BLOCK OFF McRAE
3211 SHELLY ST.
Definitely the best value today. Why pay rent when you can move into a brand new home of your own with $1,200 down? Two and three-bedroom units from $21,900 to $23,650. Two baths with 3-bdrm units. NHA financing. Quiet, handy location. Mr. James and Mr. Kennish in attendance, Victoria Realty Ltd., 386-3585 (res. 477-8134 and 479-3061).

SIDNEY COURT
TOWNHOUSES
Deluxe 2 and 3-Bdrm. units. Budget priced at $18,200-$19,700. Excellent financing available. Fridge, range, carpeting, drapes incl. Walking distance to ocean, town etc. Open house daily. Why pay rent when you can buy one of these exceptional units from $1,000 down? Call 385-9741. J. A. Henderson Realty Ltd.

CLOSE TO EVERYTHING
If this is your requirement, then this almost new 2 BR condominium is the answer. Only minutes from the ocean, shops, schools and transportation. WW, appliances and drapes, included in selling price of $20,900 sq. ft. of of delightful accommodation. Let me show it to you. 592-4911 ANNE PERRY, 386-3231. Block Bros. Realty.

3-BEDROOM TOWNHOUSE
$20,500
Very clean and attractive unit. Located just off Saanich Road. Near Town and Country plaza. Nice patio. Fenced yard. Good parking. Living room, dining room and kitchen on main floor. 3 bed rooms upstairs Good terms available. No agents please. To view call 385-2064 or 384-6762

NEW AND ONLY ONE LEFT, top floor, 2 bedroom, 1½ bath, excellent seaview, one block to Beacon Hill Park and water. Superior construction and finishing. Trades and offers. 384-3021. Open every day, 1-4 p.m. including Sundays. 660 Battery Street.

SEAFRONT LUXURY
Year-old suite in small exclusive building. Two bedrooms. Harding carpets and full range of colour co-ordinated appliances, floor to ceiling fireplace.
JIM BULLOCH 479-6054
W. J. Lindsay Ltd. 479-7111

FAIRCLIFF
2-bedroom units, wall-to-wall carpets, appliances, therapeutic pool, Roof garden. Garage. $23,000-$29,000. For appointment 385-3685.

263 GARAGES FOR SALE, RENT OR WANTED

WANTED TO RENT, GARAGE to store car immediately. 383-1873.

GARAGE FOR RENT. PRIVATE. 385-5496.

WANTED TO RENT, SINGLE garage or small building in Shelbourne area, for storage. Will pay good rent. 592-6114.

265 HOUSES WANTED TO BUY

DO YOU REALLY
WANT TO SELL?
JOHN BISHOP B.Sc.
WITH 11 YEARS
EXPERIENCE AND
AVERAGING
$100,000
PER MONTH
CAN HELP YOU!
Not a PART-TIME Pensioner or a PART-TIME Housewife but a TRULY PROFESSIONAL working FULL-TIME for his clients. (Over 90% of my business from referrals from former clients). Whether you have a Commercial property or a good home, if you want ACTION! call:
JOHN BISHOP B.Sc.
REALTOR, APPRAISER
479-1667 Res. 656-2308
J. H. Whittome and Co. Ltd.,
Royal Oak Branch

LEAVING TOWN?
Investor client will pay CASH so you can move by next weekend. ALF PORCHER, Mayfair Realty, 386-2955 or 384-5823.

I WILL BUY YOUR HOME
If suitable for rental. For fast action, call my agent MR. J. ROGERS, at Block Bros. Realty anytime 386-3231, Res. 477-4569.

WE WILL BUY YOUR HOME FOR cash. For further information call TED SMYTH 477-5617 or EMIL IZIK 386-0301. CANADA PERMANENT 386-1361.

WE WILL BUY YOUR HOUSE for cash, if it is suitable for rental purposes. Please contact the Sales Supervisor, Homefinders Wall and Redekop Realty Ltd., 386-2911.

265 HOUSES WANTED TO BUY

YOU CAN
"SELL TODAY
FOR CASH"
HOWEVER, TO OBTAIN
TOP PRICE
FOR YOUR HOME
REQUIRES A PLANNED
SENSIBLE APPROACH
TO PROSPECTIVE PURCHASERS
LIST WITH
RAY SMITH
CALL ANYTIME
NO OBLIGATION
384-8001 479-7777
ROYAL
TRUST

PLEASE
HELP
Lovely young couple and 1½ yr. ld son have been trans. from Vanc. and need a home to move into just after the New Year. Home should be 3 BR, full basement, less than 25 yrs. old, 1,000 sq. ft. and in a quiet area. Treed seclusion in the backyard is desired, but some privacy a must. Priced up to $29,000. WE NEED YOUR HELP. PLEASE CALL TERRY EDEN, 382-2157, 479-1528. Western Homen Ltd.

EARLY POSSESSION
NEEDED
1—Large, older character home on large lot. Oak Bay or Fairfield preferred 4 bedrooms and D.R. a must.
2—Newer 3-BR home with complete in-law suite within boundaries of McKenzie, Hillside, Cook and Richmond, to $32,000.
3—Elegant 2-BR home with seaview in Ardmore—No. Saanich area. Must have seclusion and some land.
LEIGHTON NOBLE, 386-2955 or res. 658-8968. Mayfair Realty.

SASKATCHEWAN
RETIREE
Urgently requires 2 or 3 bedrooms, good size lot. Not Fairfield or Oak Bay. Up to $25,000 cash. Early Possession.
FREDDY STARKE
388-6231 or 384-9633
Island Pacific Rlty. Ltd.

TO WHOM IT MAY CONCERN:
Yes—You can buy before you sell.
No—you will not be expected to make payments on two homes.
No—It will not cost you more to use our guaranteed trade plan.
Yes—If you are transferred you can have a guarantee that will still get market value for your home.
We have the answers for your problems.
Consultation with no obligation.
E. IZIK, 386-0301 or E. G SMYTH, 477-5617 or 386-1361.
CANADA PERMANENT

WANTED
6-12 suite apartment for sincere client — possession in the next few months or immediately.
2-bedroom full basement bungalow in Oak Bay or nearby — prefer a house that needs renovation or updating.
2 or 3 bedroom home any area for renovation.
If you are interested in selling, please call immediately.
386-7521 GERRY PORTER 592-3484
Boorman Investment Co Ltd.,
1111 Government St.

HOME WANTED IN THE
ROCKHEIGHTS AREA
UNLISTED that's right! If your house is UNLISTED and you are going to sell within 90 days phone me now! Client waiting for a 2 or 3-bedroom newer home with Rec room in basement up to $35,000. JOHN RUSSELL, 386-2955 or Res. 592-3248. Instant inspection. Mayfair Realty.

TRANSFERRED FROM
OTTAWA
Has cash to $30,000, required 3 or 4 bedroom home with basement or good storage area, prefer rural area, possession by Jan. 15th.
URGENT
Quickly call IRENE DALZIEL 388-6231 or 384-8692.
Island Pacific Realty Ltd.

AM ALL SOLD OUT
Again, and I have serious buyers waiting. I can only promise the best service I'm capable of and it doesn't cost you anything till it works. No obligation or cost to talk over your housing problems. Try me and you be the judge. JAMIE MacGREGOR, 477-4270 or 477-1841, BLOCK BROS. REALTY.

MUST HAVE
3-bedroom home $16-$23,000 cash. Immediate possession. LARRY QUAGLIOTTI, 388-6231 or 479-6609. Island Pacific Realty Ltd.

URGENT
Must have possession by Jan. 31st. 2 bedrooms, fireplace, dining room or large kitchen. Double garage or space to build one. Extra parking. Esquimalt or West Burnside Area. All Cash. IRENE DALZIEL, 388-6231 or 384-8692 Island Pacific Realty Ltd.

URGENT!
Can you help? Need mini-farm of 2-3 acres suitable for horses. Must have 3-Bdrm. house and access to schools.
ANNA CHANDLER
384-6939 386-2111
MONTREAL TRUST

WE HAVE A CLIENT FOR 2 BEDroom home preferably Oaklands or Fairfield in $25,000 price range. For a profitable and quick sale please call Doug MacKillop 384-0308 or Graham Ireland 658-8408.
C. N. MONTAGUE CO.
384-9318

UP TO $17,000
Have cash client for smaller home with or without basement. Call PAT DOERKSEN, 478-3432 or TED SMYTH, 477-5617 or 386-1361, Canada Permanent.

CASH MONEY FOR YOUR home. Call now, VIC SMITH, 386-1361 or 383-8593. CANADA PERMANENT.

PRIVATE COMPANY WILL PURchase your older home, in any location for cash or? Quick decisions. 382-8521 anytime.

WANTED: OLDER HOUSE FOR cash. Any shape. Under $15,000. No agents. 479-2209.

PAINTER REQUIRES OLDER home (any condition) for cash. Under $15,000. No agents. 383-8112.

NEWER 3 BEDROOM, DINING room, basement, 3-4 mile circle. Up to $30,000. No agents. 384-6885.

WANTED: SMALL HOME. CASH private. 598-3684.

SELL
IT
FAST
WITH A
CLASSIFIED AD
DIAL 386-2121

268 LISTINGS WANTED

HENRY BITTERMAN LTD.

2700 Government 386-2971

SAVE ... $ $ $ ... HUNDREDS

We have not raised our rates —still 4%.

270 EXCHANGE REAL ESTATE

COUNTRY ESTATE EDMONTON
Owner will consider trading 3,500 sq. ft. split level country home on 40 acres of rolling hill for home in Victoria or surrounding area. 3-4 bedrooms, French provincial kitchen, 2 fireplace, L-shaped living-dining area with shag carpet. Beautiful glassed in Polynesian sun room with built in barbeque and rotisserie. Over an acre of landscaping. Property completely fenced and cross-fenced with 3 natural ponds. Large 24'X40' metal storage building. Situated on paved road off Highway 16 East, just 20 minutes from Edmonton. All city conveniences school bus at door. Phone 459-3082, Edmonton or Victoria Press Box 420.

SALT SPRING ISLAND
Have 10 acres parklike land, ½ in fields, sea view, will swap for house in Victoria. JIM LOISELLE, 384-3231 or 383-4568. Block Bros. Realty.

271 LOTS FOR SALE

JACK MEARS
OAK BAY REALTY LTD.
2194 Oak Bay Ave.
201 - 727 Johnson

"The Professional People"

1 ACRE!
Overlooking Brentwood Bay: Only $8,500. Choice building lot with hydro close — Perc Tested: Terms — Call for information: GORDON B. MacDonald at 386-2291.

2.13 ACRES
SALT SPRING ISLAND
Hydro, Water, Phone, Perc Tested, View, Value at $8,500. Call: GORDON B. MacDONALD at 386-2291.

1 ACRE VIEW
Property of this size and location is becoming increasingly scarce. On the quiet dead end section of Gordon Head Road. Terrific unobstructed view. Asking $30,000. For details and viewing please call
ALAN WESTGATE
386-2111 656-3423
MONTREAL TRUST

RECREATIONAL LOTS
SHIPS POINT—located north of Nanaimo and priced from $2,900 and up, excellent terms. Hydro, telephone, water system, treed lots, parks, safe swimming beach, paved roads.
BUCCANEER BEACH—all large treed lots (Approx. ½ acre), ideal for the person who wants to get away from it all.
WATERFRONT AND VIEW LOTS —located from Nanaimo north including Denman and Hornby Islands. For information contact Dave McLaughlin, C-O Nanaimo Realty Co. Ltd., or phone 754-2311 or Eves. 753-5847.

DRIVEWAY 15' WIDE, 100' LONG takes you to this exclusively unique lot. It would lend itself to a design of a home with privacy and seclusion in mind. Aside from being approx. 12,000 sq. ft. it is well treed and shows a tremendous potential to the rock gardener or leave it in its natural forest-like setting. This lot is also on sewer, storm drain and underground wiring. Would you believe it is in the 1-mile circle from downtown Victoria. Price $13,900, 388-9097.

1—LARGE LOT 80 x 264.3
Get ready for spring, buy your lot now ready to speed ahead. Beautiful treed location — Low taxes.
2—WAREHOUSE LOTS
Two excellent locations — One beside R-R.
3—ROCKLAND APARTMENT SITE
Land assembled in this prime location, don't let it slip from you. Call PAT FORBES, 477-1841. BLOCK BROS. REALTY.

3 LOTS
CORDOVA BAY
Beautiful Building Lots with partial sea view. In area of quality homes in Georgia Park — Sea Ridge area. Building terms considered at prices of $14,500, $13,000 and $12,500. For further information please call
384-8126 JIM WEST 382-1145
Pemberton, Holmes Ltd.

3 LOTS PLUS HOUSE
1 lot plus 2 duplex-zoned plus an excellent 3-bedroom family home. Large living room, HW floors with fireplace, separate guest-sized dining room. Modern cabinet kitchen with eating area. 2 bathrooms. Full cement basement. Reduced to $43,500. CITY LOCATION! Call Pauline BROOKES or JESSIE McGRATH, 384-8001, Royal Trust Co

SALEM PARK DIVISION
At Swartz Bay, off Landsend Road. Half-acre waterfront and view lots. Six densely treed building sites ranging from $10,000. Order your
PLAN AT 598-1112
The subdivider: Salem Sea Sites Ltd. Daily before 8 a.m. and after 6 p.m.

NORTH SAANICH
For beautifully treed half-acre lots on hydro and municipal water. $8,250 to $9,850. For particulars call:
384-8126 J. BELL 656-4293
384-8126 G. PERODEAU 656-4525
PEMBERTON, HOLMES LTD.

ARDMORE
Two cleared .84 acre lots on West Saanich Road. Asking $9,500 each. For particulars call:
384-8126 J. BELL 656-4293
384-8126 G. PERODEAU 656-4525
PEMBERTON, HOLMES LTD.

23,500 SQ. FT. OF APT. ZONED land with 3 rentable homes on Pandora Ave. Going rate, Ellema Realty, 383-7115.

SIDNEY BUILDING LOT
On sewer, one of the last ones left. Asking $4,900. MLS. Call PETER TER VEER, 384-8001 or 479-1588, Royal Trust Co.

BUILD TO SUIT
4 proposed ¾-acre lots, beautifully treed. Right in the heart of 10 Mile Point. For more information call 479-3305.

23,500 sq. ft. of apartment zoned land with revenue properties. Pandora Ave. $94,000. Phone J. Ellema at 383-7115 anytime.
Ellema Realty Ltd. 1802 Cook St.

SEA-VIEW LOT, .78 OF AN acre, 200' frontage. By owner. 656-4856.

ARDMORE
Near Ardmore Golf Course. .96 of an acre. Asking $8900. 386-0181.

LARGE SHAWNIGAN LAKE LOT, good beach access $5500. Discount for cash. 479-1820. 479-7608.

273 PROPERTY FOR SALE

JACK MEARS
OAK BAY REALTY LTD.
2194 Oak Bay Ave.
201 - 727 Johnson

"The Professional People"

OVERLOOKING CORDOVA BAY
2.94 ACRES
Without a doubt, this is the finest piece of property offered in the Greater Victoria area for some time. ON GEORGIA PARK TERRACE, with a complete panoramic view of Cordova Bay and the Gulf Islands, this property is surrounded by high quality homes and development is continuing in the area. The property could easily be subdivided into 7 large lots. A purchaser should be prepared to build a high quality home on one of these large lots and hold the remainder until the 5-acre freeze has been rescinded for this particular area. $10,000 down will handle — Vendor will carry the balance for 2 YEARS with INTEREST ONLY payments monthly. Please call FRED PHILLIPS at 598-3321.

274 PROPERTY WANTED

1972 HAS BEEN A VERY BUSY YEAR AND INVENTORY HAS BEEN NEARLY DEPLETED.
1. Out of town physician requires 4 to 5-bedroom, contemporary Tudor or modern, on a large lot. Some seclusion. $75,000 to $100,000.
2. Client requires 2 to 3-bedroom with or without basement, preferably within the 6-mile circle, under 25 years. $25-$35,000.
3. A company looking for investment property, particularly acreages with or without buildings. Price and terms are flexible.

PLEASE CONTACT
C. A. "Cliff" ANDERSON
477-3994 or 384-8126
PEMBERTON HOLMES LTD.

CASH!!
For subdivideable property on lower Vancouver Is. (Gordon Head to Duncan), for an immediate reply call Rick Hawkes, Paris Enterprises Ltd., 384-0033 (Collect).

CASH
For property in the Greater Victoria area including Colwood and Metchosin. 386-6191 anytime.
KASAPI CONSTRUCTION

CASH NOW
For subdivision or development property. ALF PORCHER, 386-2955 or Res. 384-3823, Mayfair Realty.

APARTMENT-MOTEL, COMMERCIAL sites and sub-divideable land required. Contact Dundurn Developments Ltd. 382-2713.

VICKERY AND SONS LTD.
Lots or acreage in any area.
592-6149 592-6622

WANTED — 50 OR 60' LOT. Shelbourne area. 477-1530.

APARTMENT SITE WANTED. Gilmour Construction. 652-2322.

280 ACREAGE FOR SALE AND WANTED

ACREAGE
ARDMORE. Hermit's .93 ac. brusheout. Good holding prop. $6500.

ARDMORE. .92 ac. next to Golf Club, cleared, view $10,800.

CURTEIS POINT 1.09 ac., wooded wonderland, watermain, perc. tested, near Marinas $10,800

N. SAANICH 6 ac. hillside trees, rocks, view, watermains $27,500
M.L.S. 1971 and 2270

656-4000 K. DROST 656-2427
SAANICH PENINSULA PROPERTIES LTD., Sidney, B.C.

TRAILER COURT REQUIRED
I have a bona fide buyer from out of Province for an over nite Trailer Court on Vancouver Island. All replies confidential. JACK GREENWOOD 386-2911
Homefinders Wall and Redekop Realty Ltd.

WANTED: LAND OR SMALL holding (quality V.L.A.) No agents. Phone Don Porter, room 226, 386-6141.

19 ACRES FOR $13,500
Half cash, vendor will carry balance. Back at 8½% for 3 Yrs. No bonus or penalty charges. Several good home sites. Hydro and paved road. 25 Min. to town. Call me for more info. 384-8001 or 592-2007, CLIFF BENNETT, Royal Trust Co.

HOLD IT!!!
5 years ago they said property couldn't go any higher.
5 years from now they'll say the same thing.
They're even saying it now . . .
BUT DON'T YOU BELIEVE IT!
It can and will gain in value every day.
Here's your chance to buy some valuable property close to town at a price which makes it economical to hold onto for the future.
50 acres for only $60,000.
Call JOHN WATERMAN at D. F. HANLEY AGENCIES LTD., 385-7761 or RES. 478-6476 ML 2535

21 ACRES
½ farm, ½ trees and view. Full price $63,000. Located on W. Saanich Rd. Terms as low as $5,000 down.

ALLAN KLENMAN
Licensed
Town and Country Rlty. 382-7276

HOME OR TRAILER LOT (4.7 acres) 12 miles from town. Rugged trees and bush with lovely home or trailer site. Driveway already in. Asking $16,900.
IRENE DALZIEL 388-6231 or 384-8692. Island Pacific Realty Ltd.

CASH
For property in the Greater Victoria area including Colwood and Metchosin. 386-6191 anytime.
KASAPI CONSTRUCTION

ACREAGE FOR SALE?
Large or small, with or without home, building lots, etc. Call GEORGE CHAN, the specialist in Land. 386-2955. Mayfair Realty.

285 UP-ISLAND PROPERTIES

DUNCAN
LAND INVESTMENTS

SEAVIEW
CHERRY POINT
From a panoramic ridge overlooking the sea, one may scan Satellite Channel, Saanich Inlet, Saanich Peninsula, Deep Cove, Saltspring Island, Gulf Islands Pender and Saturna, with the majesty of Mount Baker in the distance. 15 ACRES OF lightly treed land with an expansive marine view that has to be seen to be believed. Just listed at $33,000 with $13,000 down. Clear title.

5.49 ACRES
A most unusual parcel if land with 600 feet of Koksilah River frontage. Bench land of river silt all in meadow for a horse or market garden. Sunny southern aspect. A good buy at $23,500. MLS.

5.80 ACRES
All clear meadow land near Duncan. Quiet rural setting for a home and small farm. A real nice site for $16,500. MLS.

75 CRES
These large blocks are nearly a thing of the past. Upland and some low land. Small home and two barns. All fenced. Lots of water. Some clearing done. 1100 feet AIRSTRIP. Ideal for subdivision, trailer park or beef. A good buy at $75,000. Good down payment required.

Please call WAYNE GRIFFITH for maps and locations, office 746-5171 or evenings 746-6275.

H. W. DICKIE LIMITED
70 Government St., Duncan, B.C.
"We sell the Island"

285 UP-ISLAND PROPERTIES

PROPERTIES FOR SALE BY OWNER
Approx. 4 acres of undeveloped land located on Sproat Lake, Port Alberni, B.C. in vicinity of Kleksstad Park. Approx. 2100' lake frontage. Half hour from city centre. Hydro and telephone available. Clear title.

Approx. 1 acre of flat, easily cleared land located 2 miles east of Parksville, B.C. with 157' frontage on new Nanaimo Highway. In immediate vicinity of several commercial and light industrial establishments. Clear title.

Tenders are invited on either or both of these properties. Only cash offers will be considered. Deadline for tender submission is Dec. 21, 1972. The highest or any offer will not necessarily be accepted. Tenders should be sent to, and further information may be obtained by writing to Mr. J. R. Hill, Box 430, Port Alberni, B.C.

UP-ISLAND APT.
33 SUITES
Showing good return with low vacancy factor. 15-2 bed suites, 18 1-Bed. suites. Gross revenue $61,788. Net after Mtg. and expenses $14,922. 9¼% Mtg. Asking $400,000.

SHEILA or BILL
386-2911 479-2101 598-1480
Homefinders Wall and Redekop Realty Ltd.

POST AND BEAM
Deluxe 3-bedroom home on 1.73 acres. This contemporary home was made for luxury living and is quality constructed throughout. Warm knotty pine ceilings, floor to ceiling fireplace, two bathrooms, covered sundeck. Could not be replaced at this price of $38,500. Call now SHIRLEY MOLLBERG, 386-2911 or 478-5327, anytime MLS Homefinders Wall and Redekop Realty Ltd.

MILL BAY AREA
6 acre, near Telegraph Road, on water system. Quiet treed location. $3450. Terms, 743-2671.

290 FARMS FOR SALE and WANTED

WANTED: FARM OR ACREAGE FOR INVESTMENT OR DEVELOPMENT. Western Homes Ltd. 382-2157 (24 hrs.)

293 GULF ISLANDS PROPERTIES

SALT SPRING
LANDS LTD.
A WINTER WONDERLAND!
Salt Spring Island — Come back to the country and enjoy an old fashioned Christmas! Choose YOUR homestead from:

15 acre farm	$24,000
½ acre serviced W-F	$8,000
1+ acre treed	$6,000
2+ acres cleared view	$6,700
23 acre water view	$5,500

DICK TRORY
CALL COLLECT
Eves 537-2236, Days 537-5515

PRIVATE ISLAND
16-acre island, beautiful carved sandstone shore with tree covered hills — one of the Southern most Canadians islands.
$101,000

SALT SPRING SEA FRONT
125' gravel beach front, water, power and phone available, southerly exposure. $15,000 firm.
BOB TARA
CALL COLLECT
Eves 653-4435, Days 537-5515

RETIREMENT SPECIAL
Million dollar view with easy access, close to all services yet very private. This lovely 3-bedroom home with den and large living room, wall-to-wall carpet and including all major appliances, is situated on a fully landscaped ½ acre with fruit trees, small greenhouse and workshop, concrete driveway, etc. Full Price $30,000.
RICHARD POOLE
CALL COLLECT
Eves. 537-2643, Days 537-5515

WOODED ACREAGE
10 acres, southern exposure, driveway, arbutus and fir. Priced to sell — $16,000.
WATERFRONTAGE
10 acres of wooded waterfrontage, fir, arbutus, some sandy beach, drilled well, excellent moorage, good swimming — 1600 ft of frontage, price $48,000, 20 per cent dn.
MEL TOPPING
CALL COLLECT
Eves. 537-2426, Days 537-5515

GALIANO ISLAND
For only $1,000 down you may have this two-acre parcel of beautiful woodland for a vacation and weekend hideaway. Huge trees, moss and ferns, near the end of a quiet country road, but only minutes away from waterfront, general store and boat launching ramp. Full price $8,000 ON LONG EASY TERMS.
Modern, warm, attractive two-bedroom home on large landscaped hillside lot with excellent water supply, must be sold due to ill health of owner. Tiled bathroom, teakwood cabinets, fireplace, auto. oil furnance, broad sundecks. Only 5 min. from golf course.
$27,500 with terms
JEAN LOCKWOOD
CALL COLLECT
Eves. 539-2442, Days 539-2250

Become self-supporting and free on a beautiful Galiano Island Mini Farm. Two secluded acres on island highway, almost all cleared, rich soil, fenced garden from deer, young fruit trees, dwelling and other buildings, hydro and telephone, good water supply, near beaches, ferry terminals and store, excellent fishing, oysters, clams.
Full price $15,000
A. S. KILLICK
CALL COLLECT
Eves. 539-2952, Days 539-2250

HORNBY ISLAND
10-ACRE PARCELS, short distance from Sea. BACK LOTS 300 ft. from the waterfront, 1-acre — $4,500. 1 lot, 3 acres, 5 minutes from beaches 700 ft. road frontage — $6,230.
DENMAN ISLAND
Waterfront lots with water laid on — $8,000 and up.
COLIN MOUAT
CALL COLLECT
For appointment Thurs., Fri., Sat.
FOR APPOINTMENTS THURS., FRI., SAT.

HORNBY ISLAND	335-2475
OTHER DAYS	537-2485
NO ANSWER COLLECT	537-5515
BOX 69, GANGES, B.C.	537-5515

SALT SPRING LANDS LTD.

ON FRIENDLY PENDER
Year-old, two-bedroom home on a high, scenic treed location. Located close to a lake, the setting provides for ample privacy without isolation in a friendly and active community. Excellent ferry service to both Victoria and Vancouver. The house has an automatic oil furnace a Swedish fireplace, large seaview sundeck and is carpeted throughout. Price is $24,000 with terms. Taxes? Believe a dollar a year?
384-8126 G. PERODEAU 656-4525
384-8126 J. BELL 656-4293
Pemberton, Holmes Ltd.

GALIANO ESTATE — 265' WATERFRONT
APPROX. 15 ACRES
Originally known as "The Farmhouse Inn" this 7-bedroom private residence, has been completely remodelled. The property also includes a self-contained 2-bedroom duplex, a cottage plus numerous out-buildings. This unique property could be easily adaptable as resort, exclusive guest home or private lodge. $150,000.
386-7521 MRS. MARILYN SECORD
592-2134
Boorman Investment Co. Ltd.
1111 Government St.

SALT SPRING ISLAND
29½ acres with over 700' of waterfront in Ganges Harbor. About 6 acres in meadow, a gentle slope, some with timber, and a large number of fruit trees. A large older house with a beautiful seaview. Priced at $125,000. For particulars call:
MR. SIMONS — 386-1341
A. E. LePage Western Ltd.
Hillside Shopping Centre

293 GULF ISLANDS PROPERTIES

SALT SPRING ISLAND
Two minutes to the ferry for the commuter, two minutes to your own boat and dock facilities for the boater. Beautiful sea view. Two bedrooms, master en-suite, large living room with fireplace and wall-to-wall carpeting, dining area, electric kitchen and dishwasher, 4-pce. bath. Plus guest cottage. Garage and workshop. All this for $26,500.
Please call your Ganges Rep.
JOHN WATSON, 537-2177
A. E. LePage Western Ltd.
Hillside Shopping Centre, 386-1341

TRADE
Through
CLASSIFIED
DIAL 386-2121

NOTICE TO CREDITORS
Estate of HARRIET M. EASTES, deceased, late of 4464 Markham St., Victoria, B.C.
Creditors and others having claims against the said estate are herby required to send them duly verified, to the PUBLIC TRUSTEE, 635 Burrard Street, Vancouver 1, B.C., before the 8th day of January, 1973, after which date the assets of the said Estate will be distributed, having regard only to claims that have been received.
CLINTON W. FOOTE,
PUBLIC TRUSTEE

NOTICE TO CREDITORS
Estate of MARY PROWSE TERRELL, deceased, late of 929 Pembroke St., Victoria, B.C.
Creditors and others having claims against the said estate are hereby required to send them duly verified, to the PUBLIC TRUSTEE, 635 Burrard Street, Vancouver 1, B.C., before the 29th day of December, 1972, after which date the assets of said Estate will be distributed, having regard only to claims that have been received.
CLINTON W. FOOTE,
Public Trustee

THE CORPORATION OF THE DISTRICT OF SAANICH
AQ 18/73 — GASOLINE, FURNACE OIL, DIESEL
Quotations will be received at the office of the undersigned up to 4:00 p.m. Thursday, December 21st, 1972, for the following quantities of fuel oils:

Gasoline—Premium	65,000	gals.
Regular	88,500	gals.
Furnace Fuel Oil	70,000	gals.
Diesel— Regular	16,000	gals.
Marked	13,000	gals.

Quotation forms and specifications may be obtained at the office of the undersigned. Lowest or any quotation not necessarily accepted.
(MRS.) E. BOWERING,
Purchasing Agent.

NOTICE TO CREDITORS AND OTHERS
CECIL RISEBROW, formerly of 3120 Yew Street, Victoria, British Columbia.
NOTICE IS HEREBY GIVEN THAT Creditors and others having claims against the estate of Cecil Risebrow, deceased, formerly of 3120 Yew Street, Victoria, B.C., are hereby required to send them to the Executrix, Florence Ethel Risebrow, 3120 Yew Street, Victoria, B.C., before the 2nd day of January, 1973, after which date the Executrix will distribute the said estate among the parties entitled thereto, having regard only to the claims of which she then has notice.
FLORENCE ETHEL RISEBROW
Executrix
PETER MARSON & COMPANY
Solicitors

"ZONING BY-LAW, 1956, AMENDMENT BY-LAW (NO. 296), 1972"
CITY OF VICTORIA
NOTICE OF HEARING
Notice is hereby given that all persons deeming their interest in property affected by the above-mentioned draft Zoning By-law Amendment (No. 296), will be afforded an opportunity to be heard on the matters contained therein before the City Council at a Public Hearing to be held in the Council Chamber, City Hall, on THURSDAY, the 14th day of DECEMBER, 1972, at 2:00 p.m.
Copy of the By-law may be inspected at the office of the undersigned in the City Hall between the hours of 8:30 a.m. and 4:30 p.m., Monday to Friday inclusive.
DRAFT BY-LAW (NO. 296) provides for ONLY:
The rezoning from "R-1B Single Family" to "M-1 Limited Light Industrial" of Lots 3 and 4, Plan 358 (Nos. 645 and 637 Frances Avenue). (Case of Miss Nancy Lou Bay).
F. M. WALLER,
CITY CLERK.
City Hall,
Victoria, B.C.

The Fisheries Research Board of Canada invites tenders for the controlled addition of commercial fertilizers to the waters of Great Central Lake, B.C. The additions will be made during the period of May through October, 1973. Timing, location, and depth of additions will be on the advice of Fisheries Research Board personnel. Fisheries Research Board will provide the fertilizer but the contractor will have to provide floating equipment from which fertilizer will be distributed. Details regarding fertilizer, facilities, preparatory mixing and final distribution may be obtained from:
Purchasing Officer,
Fisheries Research
Board of Canada,
Pacific Biological Station,
P.O. Box 100,
Nanaimo, B.C.
Closing date for tenders will be 12 o'clock noon on Friday, January 5, 1973, at the Pacific Biological Station, Nanaimo, B.C.
Tenders in two envelopes marked "Lake Fertilization" are to be submitted to the above address prior to 12 o'clock noon on Friday, January 5, 1973.

PARKLANDS SECONDARY SCHOOL
SUB TRADE TENDERS
W. CAMPBELL LTD.
The following subtrades are requested to submit tenders through the Victoria bid depository, 1075 Alston St., Victoria, B.C. in accordance with the Victoria Bid depository rules, not later than the time and date noted:
Structural Steel
Miscellaneous Metals
Plans will be available on December 12, 1972 at Amal Constr., Vancouver, V.C.A. office, Victoria and at W. Campbell Ltd. office. Tenders close for the above trades at 4 p.m. Tuesday December 19, 1972.
The lowest or any tender will not necessarily be accepted.

$5,750 Tree Not for Sale

PARIS, Ont. (CP) — William H. Wells has refused to accept $5,750 to give up the pleasure of contemplating the 250-year-old black walnut tree in his backyard.

In Ontario's first hardwood tree auction, a United States buyer ran the price up to that figure Thursday but Mr. Wells turned down the bid at the sale held under the big tree. His wife and daughter Carol were happy.

"We get a great deal of pleasure out of looking out on that tree and the birds and squirrels in it," Mrs. Wells said later. "We love it so much that to part with it we'd have to ask a price that's almost ridiculous."

Mr. Wells, who works in the federal revenue department's office at Kitchener, Ont., said the tree—57 inches in diameter at the base—has a minimum sale value of $12,000 and possibly $15,000 for use in making veneer sheets.

Experts estimated it would produce about 100,000 square feet of veneer between 1-30 and 1-64 thick with an ultimate value that could run to $50,000 or more.

"There's enough veneer in it to cover every stereo set in Ontario and most of those in Quebec as well," Mr. Wells said.

HELD THREE AUCTIONS

The auction, one of three staged Thursday under supervision of the Ontario resources department for the protection of sellers, brought eager buyers from New York state, Indiana, Ohio, Michigan, Quebec and Ontario in search of the valuable and relatively scarce timber.

Gary Patterson of Lewiston, N.Y., was the higher bidder for Mr. Wells' tree and also was the successful purchaser —at $5,050—of one owned by Bev Finch at Belmont in Elgin County.

A third tree—a smaller one on Mr. Wells' land in this community near Brantford—drew a bid of only $500 and was not sold.

The bidding for Mr. Wells' 150-foot tree was largely confined to Mr. Patterson and an unidentified buyer. It started at $5,000.

Mr. Wells said later he also had received cables showing interest by prospective buyers in Japan and Frankfurt, Germany. The Japanese inquirer had asked that the auction be held off until Dec. 20.

"We possibly may hear something from there later," he said.

Woman to Stand Trial

MONTREAL (CP) — A Montreal woman who claimed she worked for the LeDain commission on the non-medical use of drugs was sent to trial Thursday on a charge of possession of drugs for the purpose of trafficking.

Police testified at a preliminary hearing that Lucille Barach had picked up a package containing a pound of hashish at Montreal International Airport June 1.

They also said the woman had shown them a letter which said she worked for the LeDain commission.

Police also said they discovered 19 grams of the hallucinogen LSD during a search of her apartment.

UNIVERSITY CALENDAR

Calendar of Events for the University of Victoria, Saturday, Dec. 9 to Sunday, Dec. 17.

SATURDAY

2:30 p.m.—Women's field hockey, P Hut Field, Vikettes vs. Pirates.

2:30 p.m.—Women's field hockey, P Hut Field. Vagabonds vs. Castaway.

2:30 p.m.—Rugby, University Grounds. James Bay Athletic Association vs. Norsemen.

2:30 p.m.—Rugby, University Grounds. Cowichan vs. Vikings.

7:30 p.m. — Music concert, Open Space. Sonic Lab in a program of contemporary music.

8 p.m. — Play, Phoenix Theatre. "Hedda Gabler."

SUNDAY

8 p.m. — Play, Phoenix Theatre. "Hedda Gabler."

FRIDAY

8 p.m.—Hockey, Esquimalt Sports Centre. Norsemen vs. Police Combos.

8 p.m.—Play, Maltwood Museum. "The Second Shepherd's Play" and "The Adoration of the Maji" with Medieval Music.

SATURDAY

1 p.m.—Women's field hockey, Beacon Hill Park. Mariners vs. Vikettes.

1 p.m.—Women's field hockey, Colville-Lampson Park. Rebels Red vs. Vagabonds.

8 p.m.—Play, Maltwood Museum. "The Second Shepherd's Play" and "The Adoration of the Maji" with Medieval Music.

SUNDAY

8 p.m.—Play, Maltwood Museum. "The Second Shepherd's Play and "the Adoration of the Maji" with Medieval Music.

U.S. Critics Pan Singer From B.C.

WASHINGTON (CP) — Canadian bass-baritone Donald Bell, a veteran soloist with an international reputation, was roughly handled by Washington critics for his work in a production of Handel's Messiah at the Kennedy Centre for the Performing Arts.

Paul Hume of the Washington Post, a dean of American music critics, said the 38-year-old Bell, "regardless of his credentials, just did not sound like a very good singer."

"His voice moves easily but his diction is so weird and his tone so uneven that his reputation apparently exceeds his abilities."

Lawrence Sears in The Star-News said Bell "was curiously miscast," adding: "Though he sang carefully and very well, his quality was simply too unfocused for baroque music in English."

Bell, a native of South Burnaby, has spent much of his career in Europe although he has returned frequently to Canada. He is currently with the opera company of Basel, Switzerland.

Funny Money Reduces Counterfeiting

MONTREAL (CP) — The number of counterfeit bills being produced in Canada has been reduced since 1969 when the Bank of Canada changed the design for $10 and $20 bills, a spokesman for the RCMP said.

In 1962, police seized $1,419,058 in counterfeit bills compared with $1,215,900 in 1968, $819,335 in 1970 and $266,959 in 1971.

Speaking at a news conference after a meeting of Canadian and American police officers here to discuss counterfeiting, the spokesman said professional con men seem to prefer using counterfeit cheques or credit cards rather than money.

LUNDS
926 FORT ST.
AUCTION
Tomorrow, 9 a.m.
VIEW
TODAY 9 A.M. TO 5 P.M.
TOMORROW FROM 8 A.M.

1966 Chrysler "300"
4-Dr. HT. — Power Equipped
New Snow Tires — Reserve
TO BE SOLD AT 9:15 A.M.

FURNISHINGS—RUGS
MAJOR APPLIANCES
Maple and Hollywood beds, Toys, Small Lots, Carpenters' Tools, Jointer, Drill Press, Breeding Cage.
6 H.P. INBOARD MOTOR
HAND POWER TOOLS
NEW DOLLS
LUNDS PHONE
386-3308

ANDERSON ALDERMAN
Inserted by Anderson for Alderman Committee

1.49 DAY
is
TUESDAY
December 12th
at
EATON'S

SAANICH For Alderman RE-ELECT
NEWBERRY!

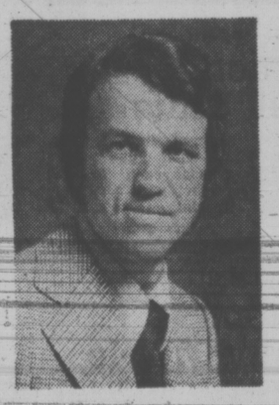

An Experienced And Independent Voice On Council!

Alan Newberry is 35 years of age, married and lives at 1900 Mayfair Drive. He holds a B.A. (psychology and sociology) UVIC, and M.Ed. (elementary education) from the University of Portland. He is supervisor of Instruction, School District 62 (Sooke) and Seminar Leader, University of Victoria. Alan Newberry has served 7 years as Alderman in Saanich.

- A SECOND ICE SURFACE FOR SAANICH
- DEVELOPMENT OF A NEW FIVE-YEAR RECREATION FACILITY BLUEPRINT
- ESTABLISHMENT OF A BRANCH LIBRARY IN GORDON HEAD
- EXPANSION OF "ALIENATED" YOUTH PROGRAMS IN BURNSIDE AND CADBORO BAY
- CONTINUED BEACH ACCESS DEVELOPMENT
- COMMUNITY PLAN WITH COMMUNITY INVOLVEMENT FOR EAST SAANICH
- EXPANDED PARK AND RECREATION PROGRAMMES NORTH OF ROYAL OAK
- CONSTANT VIGIL ON ALL FORMS OF POLLUTION

Tomorrow In SAANICH
Re-Elect Alderman

NEWBERRY Alan J. H. X

Information Phone 592-9508
Inserted by Newberry Committee.

Private Developer's Plan For Ice Arena Considered

Prospect of new government grants for capital recreation projects has made municipally-owned arena facilities in Saanich a more attractive alternative, says acting mayor Ald. Leslie Passmore.

But Passmore, chairman of indoor recreation committee, said Thursday consideration is still being given to a private developer's offer to outline a proposal for its own skating complex.

Passmore, one of five aldermen who favored placing an arena borrowing bylaw before ratepayers at the earliest opportunity, said the alternatives include a wholly private operation and a combination of private and public facilities.

Columbian 4-Rinks Ltd., a Burnaby company completing the largest indoor hockey rink complex in the world, is awaiting a reply from Saanich after holding two informal discussions with members of the council, including Mayor Hugh Curtis.

It is the company's position that Saanich must make a decision on how to proceed toward more ice facilities in the municipality, and if it is decided to make use of the private firm there should be some indication of what land would be available.

Columbian, which has done a preliminary survey of Greater Victoria recreation needs, suggests a site covering about eight acres would be suitable for the type of development which could meet public needs in the capital region.

The company suggests that instead of a cluster of rinks as in its Burnaby development, it could consider ice surfaces plus squash courts, tennis and a health club, for example.

"We're interested in going anywhere if a compatible arrangement can be made," said Allan Harris, a vice-president of Columbian. But before a firm proposal can be made there must be "a platform to work from," he said.

"It is up to the municipalities (Greater Victoria) to decide what they want," Harris said. "They are aware of what we are doing and what we can do."

The ice shortage on Vancouver Island is "critical," Harris said, not just in Victoria but up-Island as well. Columbian has made no other approach to a Greater Victoria municipality, but does not confine its interest to Saanich.

Last week Premier Dave Barrett said the provincial government will pay one-third of the cost of municipal capital recreation development costs for projects valued under $1 million. He has not spelled out details of the offer.

MINERAL ACT EYED

Mines Minister Leo Nimsick said Thursday a study will be made of the Mineral Act to determine what can be done to protect regional parks from mineral claim staking.

"I haven't looked into the matter yet," he said. "But it seems to me that some parks should be protected from mineral claims."

He was commenting on a capital regional parks committee recommendation requesting the provincial gold commission remove those Class C parks transferred to regional districts from the land open to mineral claim staking.

Clyde Savage, chairman of the parks committee, said the present situation is ludicrous.

He cited as an example Helmcken Park which was transferred by the former provincial government to the regional district.

"While it was under provincial jurisdiction it was protected from mineral claim staking," he said. "But once it was transferred it was open to mineral claims because there is nothing in the Act protecting regional parks from mining operations."

The former government was strongly criticized by the board for allowing mineral claim staking in East Sooke Park.

The government finally stopped the practice following strong representations from citizen groups.

PLIMLEY
FOR SMALL CARS
SNOW TIRES
382-9121
PARTS DEPT. 383-1106

COSY CHRISTMAS GIFTS
from DOWN UNDER at the
ALCHERINGA
616 Trounce Alley
Victoria, B.C.
Phone 383-8224
Luxurious Lambswool Slippers, Cushions, Floor Rugs, Purses, Cuddly Koalas—All Sizes
Authentically Dressed Maori Dolls, New Guinea Masks and Necklaces, Australia and New Zealand Table Linen, Books and Jewellery

toy of the day value
Rebound The Rocks
Sale, each 5.99
Off the cushion into the scoring zone.
Limited Quantity
Personal Shopping Only
Toys, Lower Main Floor
EATON'S

Imperial centre
14 POINT PROFESSIONAL
BRAKE RELINE
Includes installation of first quality brake linings on all four wheels
29.95
for most cars, disc brakes and imports extra.
Esso Service Guarantee
FREE CAR WASH WITH ANY FILL-UP OF GASOLINE
592-2455 Hillside and Shelbourne, Douglas and Finlayson
Service Dept. Open Till 10 P.M.
Esso

Store Information 382-7141

EATON'S
Have a Merry Christmas Downtown
Shop Sat. to 5:30 p.m.

SUPER SATURDAY
SPECIALS

Personal Shopping Only, Please
No Phone or Mail Orders

Shop Now — Save Now
Men's Doubleknit Pants Are Machine Washable
Doubleknit pants are budget priced in your choice of fancy prints or plain shades. Modified flare leg, Ban-Rol waistband, permanent press. Sizes 32 to 40.
Special, pair 9.99
Downstairs Budget Store

Popular Style
Junior Pants In Brushed Corduroy
Save now on these flare leg pants in brushed corduroy. Styled with wide hip band, belt loops and zip front in colors of off-white, mauve, brown, navy. Sizes 8 to 18.
Special, each 7.99
Downstairs Budget Store

Great Gift Idea
Novelty Knit Sweaters With Short Sleeves
These are sweaters that can be worn over a blouse for the new layered look. Round neckline, peasant styling. White with fine stripe, or solid colors. S, M, L.
Special, each 5.99
Downstairs Budget Store

For Extra Storage
"Knock-Down" Vanity Cabinet Completely Lined
24" wide vanity cabinet has pre-formed one-piece top. Comes complete with matching hardware and self-closing hinges. Enjoy that extra storage now.
Special, each 79.00
Hardware, Lower Main Floor

Warm and Comfortable
Apres Ski Boots For Her In Attractive Suede
Cushiony lug soles, hook laced with candy stripe laces. Choose black suede with black trim or brown suede with brown trim. Padded topline. Sizes 6-9. A welcome gift idea!
Special, pair 12.99
Women's Shoes, Floor of Fashion

Low, Low Price
Sturdy Carpenter's Hammer For His Workshop
Carpenter's claw hammer has drop-forged steel bell face with unbreakable fibreglas handle and rubber grip.
Special, each 3.99

Extra Safe
"Squire" Padlock
Has 4-pin tumbler brass mechanism of hardened steel. Saw-proof shackle. Easy to install and inexpensive to buy now at Eaton's.
Special, each 1.69

Walnut Grain
Attractive Shelf Units
With black wrought iron frames.
Model No. 4323, 3-shelf unit, 23"x25"x9¼". Special, each 8.99
Model No. 4436, 4-shelf unit, 36"x36"x9¼". Special, ea. 12.99

Reg. 19.98 to 34.98
Tecomaster Viking Tools
⅓ off discontinued power tools. Drills, sanders, jig saws and kits. Limited quantities.
Special, each 13.32 to 23.32

Haddon Hall
Custom Ironing Table
Has open mesh top with 12 height adjustments. Baked enamel finish. Model No. 4935.
Special, each 8.99

12-Piece
3/8 Socket Wrench Set
Made of quality drop-forged steel. Precision sized and triple chrome-plated. Comes in a metal case.
Special, 12-pce. set 6.99
Hardware, Lower Main Floor

Reg. 16.98
TV Table Set
4-Piece set with woodgrain finish trays, brass finish frame. One with casters. Model No. 5-22-51.
Special, set 12.99

CFL Radio
Reg. 19.99. You've seen it on TV, now it's sale priced. Comes complete with batteries and team stickers.
Special, each 16.66
Toys, Lower Main Floor

Reg. 16.98
Bathroom Scale
Never needs adjustment. Attractive circular shape in colors of pink, green, gold and white.
Special, each 12.99

Talking "Hi Dottie" Doll
Reg. 15.99. The toddler doll that talks on her own telephone, you answer her on yours. Both telephones included. Uses one "D" battery (extra).
Special, each 12.22
Toys, Lower Main Floor

Reg. 15.98
Unitherm Saucepan
Stainless steel with thick bonded aluminum base that helps spread heat quickly and evenly. 3-qt. size.
Special, each 11.99
Housewares, Lower Main Floor

Budget Store Features
Budget Gift Ideas for Your Family and Your Home

Pillow Cases
All cotton in white only. Long-wearing, regular size. Limit of 2 pair per customer.
Special, pair 89c

No-Iron Pillow Cases
Reg. 3.49. TexMade "Truprest" fortrel and cotton cases in stripes with flowered border. Regular 42"x33" size.
Special, pair 2.99

Terry Towels
Quick-drying cotton terry towels in 40"x20" size. Wide color choice, for gifts or your own bathroom.
Special, each 1.00

Dish Towels
All cotton, lintless towels in approx. size 18"x28". Green, gold, red, blue or orange checks on white.
Special, 3 for 99c

Bath Mat Sets
2-Piece oblong mat with non-skid back. Reg. size seat cover. Machine wash-dry. Olive, gold color, pink or mauve.
Special, set 4.99

Room Size Rugs
Substandards. 9'x12' size . . . with serged edges, foam backing! Easy-care nylon and viscose rugs.
Special, each 29.99

Men's Felt Slippers
Reg. 3.99. Warm, comfortable felt uppers with cosy lining. Rubber soles. Brown plaid only in sizes 6 to 12.
Special, pair 2.99

Women's Slippers
With corduroy uppers, composition soles. Choice of red, blue or black. Sizes 5 to 10.
Special, pair 99c

Girls' Slippers
Red, blue and black corduroy uppers with gold-color trim. Composition soles. Sizes 11 to 3.
Special, pair 99c

Girls' Tee Shirts
Reg. 2.99. Turtle neck and round neck shirts with long sleeves, zip front. Stripes or plains in sizes 7-14. Machine wash.
Special, each 2.49

Girls' Pant Suits
Vest with pants . . . washable cotton corduroy in navy, purple, orange. Broken sizes and colors. Sizes 8 to 14 in the group.
Special, each 5.99

Girls' Mitts
All acrylic in plain colors or fancy patterns. One size fits 7 to 12 years.
Special, pair 99c

Little Boys' Suits
Reg. 5.99 to 7.99. 2 and 3-piece corduroy sets in assorted colors. Flare leg pants with matching top. Broken sizes 2 to 6x.
Special, set 3.99 to 5.99

Women's Robes
Quilted nylon and polyester robes with empire waist, embroidery trim on collar. ¾-length sleeves. Pastels in medium and large sizes.
Special, each 8.99

Cotton Dusters
Long-length style with pockets, ties. Prints or assorted plain colors. Sizes small, medium, large.
Special, each 4.99

Women's Briefs
Pink, blue, green or black nylon briefs with lace trim. Sizes small, medium and large.
Special, each 59c

Women's Pullovers
Mock turtleneck, long sleeves. Machine washable acrylic knit in mauve, pink, black, white. Sizes 34 to 40.
Special, each 3.99

Women's Pants
Pull-on style in pastel shades. Machine washable polyester with stitched hems, seamed front. Sizes 10-18.
Special, pair 6.99

Acrylic Knit Pullovers
Turtleneck style with long sleeves. Colors of navy, white, purple or berry. Machine washable. Sizes 34-40.
Special, each 5.99

Polyester Blouses
Tailored style, button front, reverse collar. Floral patterns in mauve on white tones. Sizes 12-18.
Special, each 2.99
Sizes 40-44. Special, each 3.99

Men's G.W.G. Casual Pants
Reg. 9.95, ⅓ Off — Permanent-press Klondike twill pants in slim, tapered style. Green, brown, tans in waist sizes 32, 34, 36. Legs 29, 30, 31 and 32.
Special, pair 6.63

Men's Ski Jackets
Belted or drawstring waist styles with hidden hood, racing stripes. Water-repellant nylon shell with polyester fill. Assorted colors. Sizes S, M, L, XL.
Special, each 11.88
Downstairs Budget Store

Reg. 5.00
Old Spice
The fragrance men like in your choice of "Lantern", "Telescope" or "Ship's Bell" decorator motif. 6 oz.
Special, each 3.66

Reg. 1.29
Listerine Mouthwash
Kills germs. Sweetens and freshens the breath. Shop now for the 18-oz. bottle at a saving.
Special, each 1.09

Reg. 2.25
Old Spice Soap
Popular Old Spice shower soap with cord. Makes a very welcome gift. Approximate 6-oz. size.
Special, each 1.59

Reg. 4.50 to 4.95
Men's Jewel Cases
Wooden jewel cases with a map of the world and other designs on lid. Approximately 8"x6" and 12"x5" sizes.
Special, each 2.99

Reg. 3.50
Max Factor Eye Shadow Kit
Kit of 4 buff-on eye shadows. Fragrance free. Choose green, blue or mauve shades. Half price.
Special, kit 1.75
Drug Sundries, Main Floor

4' x 8' Pool Or Billiard Table
Reg. 299.00. Comes complete with one set of snooker balls; 2 cues; 1 cue rest; triangle and chalk. A wise enjoyment in year 'round family fun.
Special, complete 249.00
Toys, Lower Main Floor

victoria times
tv week
December 8 to December 15

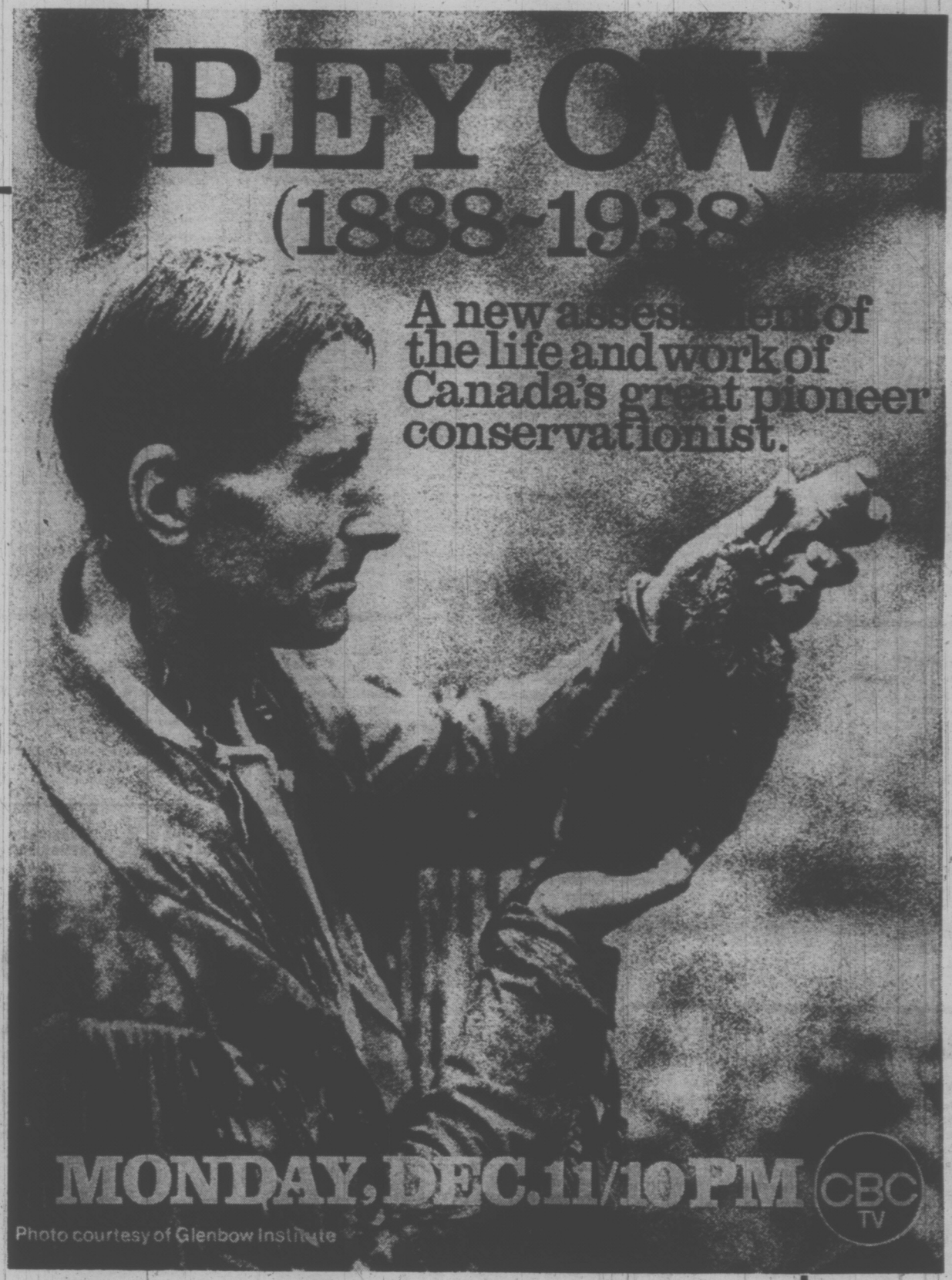

To be shown on Man at the Centre — Channel 2 and 6

Saturday, December 9

8 a.m.
4—Osmonds
5—Pink Panther
6—Tootle
7—Bugs Bunny
8—Visit with Santa
12—Tennessee Tuxedo

8:30 a.m.
4—Cartoon Movie
5—Houndcats
6—Woodworking
7—J. P. Patches
8—Kiwanis Auction
12—Sabrina

9 a.m.
2—French Program
4—Cartoon Movie
5—Roman Holiday
6—Outdoors Unlimited
7—Chan Clan
8—Auction continued
11—News (9:15)
12—Chan Clan
13—Contact

9:30 a.m.
2—French Program
4—Brady Kids
5—Barkleys
6—Uncle Bobby
7—Cartoon Movie
8—Auction continued
11—Movie; City Never Sleeps
12—Cartoon Movie
13—Contact

10 a.m.
2—French Program
4—Bewitched
5—NFL: Cleveland at Cincinnati
6—Uncle Bobby
7—Cartoon continued
8—Auction continued
11—Movie continued
12—Cartoon continued
13—Grambling Football

10:30 a.m.
2—French Program
4—Kid Power
5—Football continued
6—Waterville Gang
7—Josie and the Pussycats
8—Auction continued
11—Movie continued
12—Hardy Boys
13—Football continued

ALL TIMES ARE LOCAL

CHANNELS RESERVE RIGHT TO MAKE LAST-MINUTE CHANGES

11 a.m.
2—French Program
4—Funky Phantom
5—Football continued
6—Puppet People
7—Flintstones Comedy Hour
8—Auction continued
11—Consumer Report
12—Flintstones Comedy Hour
13—Movie: Sioux Uprising

11:30 a.m.
2—French Program
4—Lidsville
5—Football continued
6—Story Theatre
7—Flintstones continued
8—Auction continued
11—Golden Years
12—Flintstones continued
13—Movie continued

12 noon
2—Children's Cinema
4—Monkees
5—Football continued
6—Children's Cinema
7—Archie's TV Funnies
8—Auction continued
11—NFL Highlights
12—Jonny Quest
13—Movie continued

12:30 p.m.
2—Cinema continued
4—American Bandstand
5—Football continued
6—Cinema continued
7—Year 2000; Pre-Game
8—Auction continued
11—Movie: The Plunderers
12—Cartoons; Pre-Game
13—Movie continued

1 p.m.
2—International Tennis
4—World-Wide Sportsman
5—Sports Profile
6—International Tennis
7—Football: Washington vs. Dallas
8—Auction continued
11—Movie continued
12—Football: Washington vs. Dallas
13—Movie: Young Don't Cry

1:30 p.m.
2—Tennis continued
4—Football: N. Dak. Cal. Poly
5—McHale's Navy
6—Tennis continued
7—Football continued
8—Auction continued
11—Movie: Young People
12—Football continued
13—Movie continued

2 p.m.
2—International Tennis
4—Football continued
5—High Road to Danger
6—International Tennis
7—Football continued
8—Auction continued
11—Movie continued
12—Football continued
13—Movie continued

2:30 p.m.
2—Tennis continued
4—Football continued
5—Community Workshop
6—Tennis continued
7—Football continued
8—Auction continued
11—Movie continued
12— Football continued
13—Movie continued

3 p.m.
2—CBC Curling
4—Football continued
5—Flipper
6—Wrestling
7—Football continued
8—Auction continued
11—Cinderella
12—Movie continued
13—Behind the Wheel

3:30 p.m.
2—Curling continued
4—Football continued
5—Death Valley Days
6—Wrestling continued
7—Football continued
8—Auction continued
11—Cinderella
12—Football continued
13—Jamboree

4 p.m.
2—Bugs Bunny
4—Football continued
5—Movie: Glass Menagerie
6—Bugs Bunny
7—Outdoors
8—Auction continued
9—Sesame Street
11—Lassie
12—Funorama
13—Movie: Texas Rangers

4:30 p.m.
2—Bugs Bunny
4—Ski Northwest
5—Movie continued
6—Bugs Bunny
7—Wagon Train
8—Auction continued
9—Sesame Street
11—This Is Your Life
12—Funorama
13—Movie continued

5 p.m.
2—Hockey: Vancouver at Toronto
4—Wide World of Sports
5—Movie continued
6—Hockey: Vancouver at Toronto
7—Wagon Train
8—Auction continued
9—Mister Rogers
11—Explorers
12—Appointment with Destiny — Special
13—Movie continued

5:30 p.m.
2—Hockey continued
4—World of Sports continued
5—Movie continued
6—Hockey continued
7—News
8—Auction continued
9—Electric Company
11—Safari To Adventure
12—Special continued
13—The Virginian

6 p.m.
2—Hockey continued
4—World of Sports continued
5—News
6—Hockey continued
7—News
8—Auction continued
9—Zoom
11—Star Trek
12—News
13—Virginian continued

6:30 p.m.
2—Hockey continued
4—News
5—News
6—Hockey continued
7—Movie: Sea Wife
8—Auction continued
9—Thirty Minutes
11—Star Trek
12—Dick Van Dyke
13—Virginian continued

7 p.m.
2—Hockey continued
4—Lawrence Welk
5—Kreskin
6—Hockey continued
7—Movie continued
8—Bridget Loves Bernie
9—Hollywood TV Theatre — Special
11—It Take a Thief
12—You Asked For It
13—Rollin'

7:30 p.m.
2—Countrytime
4—Lawrence Welk
5—Let's Make a Deal
6—Countrytime
7—Movie continued
8—Police Surgeon
9—Special continued
11—It Takes a Thief
12—Movie: Maya
13—Movie: Panic in the Streets

8 p.m.
2—Replay
4—Alias Smith and Jones
5—Emergency
6—Movie: Strangers When We Meet
7—All in the Family
8—Hawaii-Five-O
9—Special continued
11—Adventurer
12—Movie continued
13—Movie continued

8:30 p.m.
2—Update
4—Smith and Jones continued
5—Emergency continued
6—Movie continued
7—Bridget Loves Bernie
8—Hawaii-Five-O
9—KCTS Birthday Salute
11—Protectors
12—Movie continued
13—Movie continued

9 p.m.
2—Movie: None But the Brave
4—Streets of San Francisco
5—Movie: Love is a Ball
6—Movie continued
7—Mary Tyler Moore
8—Movie: Fireball Forward
9—Playhouse New York
11—Movie: American Guerrilla
12—Movie continued
13—Movie continued

9:30 p.m.
2—Movie continued
4—Frisco Streets continued
5—Movie continued
6—Movie continued
7—Bob Newhart Show
8—Movie continued
9—Playhouse continued
11—Movie continued
12—Mayberry R.F.D.
13—Mancini Generation

10 p.m.
2—Movie continued
4—Sixth Sense
5—Movie continued
6—Movie continued
7—Mission Impossible
8—Movie continued
9—Playhouse continued
11—Movie continued
12—Mission Imponsible
13—Golddiggers

10:30 p.m.
2—Movie continued
4—Sixth Sense continued
5—Movie continued
6—Movie continued
7—Mission Impossible
8—Movie continued
9—Sign-Off
11—Movie continued
12—Mission Impossible
13—Movie: Lost Moment

11 p.m.
2—News
4—News
5—Movie continued; News
6—News
7—Movie: Homecoming
8—News
11—Roller Derby
12—Movie: Panic in the Streets
13—Movie continued

11:30 p.m.
2—News; Comedy Bag
4—News; Movie: Crash Dive
5—Movie: Moll Flanders
6—Movie: Fireball Forward
7—Movie continued
8—Movie: Shot in the Dark
11—Roller Derby
12—Movie continued
13—Movie continued

12 Midnight
2—Movie: I was a Male War Bride
4—Movie continued
5—Movie continued
6—Movie continued
7—Movie continued
8—Movie continued
11—News; Sports
12—Movie continued
13—Movie: Earth vs. Flying Saucers

12:30 a.m.
2—Movie continued
4—Movie continued
5—Movie continued
6—Movie continued
7—Movie continued
8—Movie continued
12—Movie continued
13—Movie continued

MOVIES

Saturday

The Glass Menagerie (xxxx), on 5 at 4. Fine performances highlight this excellent adaptation of the Tennessee Williams play about the trapped, dreamlike existence of a St. Louis family. Starring in this 1950 drama are Jane Wyman, Kirk Douglas and Gertrude Lawrence.

Sea Wife (xx), on 7 at 6:30. Richard Burton and Joan Collins star in this 1957 drama about four survivors of a torpedoed boat and their struggle for survival in an island paradise.

Maya (xx), on 12 at 7:30. Elephants and on-location photography highlight this 1966 adventure set in India and starring Jay North and Clint Walker.

Panic in the Streets (xxx), on 13 at 7:30. A tense drama about the fear that grips the city of New Orleans when a dead body is found to be carrying the plague. This 1950 movie boasts an all-star cast including Richard Widmark, Paul Douglas and Barbara Bel Geddes.

Strangers When We Meet (xx), on 6 at 8. Pure soap opera best describes this 1960 drama about a successful married architect involved in an affair with a married neighbour. Kirk Douglas and Kim Novak star.

None But the Brave (xx), on 2 at 9. Frank Sinatra directed and stars in this Second World War drama about U.S. marines battling the Japanese on a South Pacific island.

Love is a Ball (xx), on 5 at 9. Glenn Ford, Hope Lange and Charles Boyer star in this 1963 comedy about a bachelor who gets involved with a suave matchmaker on the French Riviera.

Fireball Forward (xx), on 8 at 9. Combat footage from the movie Patton highlights this TV-movie starring Ben Gazzara as a Second World War general ordered to shape-up a hard-luck division.

American Guerrilla in the Philippines (xx), on 11 at 9. Tyrone Power stars in this Second World War adventure filmed on-location in the Philippines.

The Lost Moment (xxx), on 13 at 10:30. An engrossing 1947 drama about a young American publisher who finds that love letters he has been seeking in Venice cause near-tragedy. This movie is taken from the Henry James novel and stars Robert Cummings, Susan Hayward and Agnes Moorehead.

Homecoming (xx), on 7 at 11. Clark Gable, Lana Turner and Anne Baxter star in this 1948 drama about a self-centered surgeon who enlists in the army when war breaks out and finds his sense of values changing.

Panic in the Streets (xxx), on 12 at 11. (See earlier for details of this excellent movie.)

The Amorous Adventures of Moll Flanders (xxx), on 5 at 11:30. Kim Novak stars in this 1965 movie adaptation of Daniel Defoe's classic tale about a gorgeous 18th-century female who stops at nothing to achieve money and social position.

Fireball Forward (xx), on 6 at 11:30. (See earlier this evening for details.)

A Shot in the Dark (xxx), on 8 at 11:30. Free-wheeling, often hysterically funny farce starring Peter Sellers as the bumbling French inspector he created in the film, The Pink Panther.

Crash Dive (xx), on 4 at 11:45. The Second World War and romance highlights this 1943 drama starring Tyrone Power, Dana Andrews and Anne Baxter.

I Was a Male War Bride (xxx), on 2 at 12:10. Cary Grant and Ann Sheridan star in this delightful comedy about the complicated courtship of a French captain and a WAC lieutenant.

SPORT HIGHLIGHTS

SATURDAY

Pro Football, 10 a.m. (5). Cleveland Browns vs. Cincinnati Bengals.

Tennis, 1 p.m. (2, 6). The Vancouver International.

Pro Football, 1 p.m. (7, 12). Washington Redskins vs. Dallas Cowboys.

Camellia Bowl, 1:30 p.m. (4). California Poly vs. North Dakota.

Curling, 3 p.m. (2). Doug Wyatt vs. Bill Kent.

NHL Hockey, 5 p.m. (2, 6). Canucks vs. Maple Leafs.

Wide World of Sports, 5 p.m. (4). International Pro Skiing Championship; Ladies Demolition Derby; Florida State Circus.

SUNDAY

Pro Football, 10 a.m. (2, 6). Detroit Lions vs. Buffalo Bills.

Pro Football, 10 a.m. (5). Miami Dolphins vs. New York Giants.

WHA Hockey, 10 a.m. (12). Whalers vs. Blazers.

NBA Preview, 12 noon (4).

Pro Football, 1 p.m. (5). Baltimore Colts vs. Kansas City Chiefs.

Pro Football, 1 p.m. (7, 12). Atlanta Falcons vs. San Francisco 49ers.

MONDAY

Pro Football, 7 p.m. (4). New York Jets vs. Oakland Raiders.

WEDNESDAY

NHL Hockey, 5 p.m. (8). New York Rangers vs. Toronto Maple Leafs.

AN UNANSWERED PHONE IS A DOOR SLAMMED IN THE FACE OF YOUR CUSTOMER

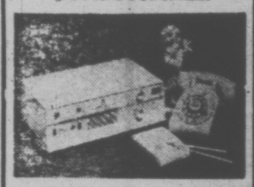

KEEPS YOUR DOOR OPEN 24 HOURS A DAY, EVERY DAY!

RECORD-O-FONE

382-9134 ANYTIME

ROSSON ENTERPRISES LTD.

BIX PAINT VARNISH REMOVING

We Strip — You Finish

SPECIALTY FINISHERS

382-4612

CABLE 10 CABLEVISION

VICTORIA'S Community Channel

7 P.M. to 10 P.M.

Monday, Dec. 11th through Friday, Dec. 15th

TIME	MONDAY	TUESDAY	WEDNESDAY	THURSDAY	FRIDAY
7:00	LADIES FIRST "Screwy, Odd and Humorous News"	YESTERDAY TOWN "Military and Naval Activities" —Vancouver Centennial Mus. VICTORIA OUTDOORSMEN "Deer Hunting" —Al Playfair SPECTRUM "The Story of Navigation" —M.E.T.	FEATURE "Top Brass" —N.Z. Government ISLAND HOBBYIST "Finger Print Stationery" —Virginia Adrian	FLORAL CREATIONS —Rosemary Wormald	ARTS CALENDAR (Erika Kurth) —Arts Council
7:30	LADIES (cont.) (Cy Bethel) —Daphne Goode—		CANADA AT WAR "Days of Infamy" —National Film Bd.	YOU AND THE LAW. "The Breathalizer"—Saanich Police Dept.	VICTORIA FIRE DEPT.—"Remote Cameras Follow City Firemen in Action — Cable Ten Special
8:00	TOMORROW-TODAY and AGRICULTURE TODAY		HEALTH IN BRITISH COLUMBIA "Daytime Services for Children" —B.C. Health Brch	CANADIAN FORCES PACIFIC (Maj. Derek Bamford—C.F.B. Esquimalt	ALL ABOUT CURLING Gar Taylor—"Sweeping"—Vic. Curling Clubs
8:30	NATURE'S BEST "Valley of the Swans"	PROJECT-TRAVEL "Parkland Playground (Sask.)	CONTACT I Mod.: W. Donald —Coun. of Churches	PROJECT-TRAVEL "Touch of Scotland and "Change at the Tower"	CHRONIQUES DE FRANCE "Newsmagazine" —French TV
9:00	JR. CHAMBER FORUM—"Capital City Issues and Open Telephones"	OUTLOOK "Pre-Christmas Fashions"	YOU AND THE LAW. "Self Defence for Women" —Saan. Police Dept.	B.C. TRAILS "Journey Through More of Our Province"	U.N. ACHIEVEMENTS" (Dickson Falconer) —Victoria Branch U.N. Assn.
9:30	FORUM (Cont.) —Jr. Chamber of Commerce	OUTLOOK (Cont.) —Helen Belmes		TRAILS (Cont.) —Bud Pauls	

Sunday, December 10

8 a.m.
2—French Program
4—This Is The Life
5—John Laffler; Davy
6—Old-Time Gospel Hour
7—Day of Discovery
8—Oral Roberts Special
11—Amazing Prophecys
12—Day of Discovery

8:30 a.m.
2—French Program
4—Across the Fence
5—Gardening
6—Old-Time Gospel Hour
7—Oral Roberts
8—Special continued
11—Billy Hargis
12—Channel 12 Preview
13—Superman

9 a.m.
2—French Program
4—Brainsville
5—Pro Ball This Week
6—Garner Ted Armstrong
7—Tabernacle Choir
8—Niven Miller
11—Old Time Gospel Hour
12—Anchor
13—This Is the Life

9:30 a.m.
2—Wild Kingdom
4—Youth in Agriculture
5—Pro Ball This Week
6—It Is Written
7—Movie: Agony and Ecstasy
8—News Report
11—Gospel Hour
12—True Adventure
13—Gospel Theatre

10 a.m.
2—Football: Detroit at Buffalo
4—Curiosity Shop
5—Football: Miami at New York
6—Football: Detroit at Buffalo
7—Movie continued
8—Oral Roberts
11—Scenario of the 70s
12—WHA: New England vs. Philadelphia
13—Movie: 5,000 Fingers of Dr. T.

10:30 a.m.
2—Football continued
4—Curiosity Shop
5—Football continued
6—Football continued
7—Movie continued
8—Album TV
11—Hour of Power
12—Hockey continued
13—Movie continued

11 a.m.
2—Football continued
4—Bullwinkle
5—Football continued
6—Football continued
7—Movie continued
8—It Is Written
11—Hour of Power
12—Hockey continued
13—Movie continued

11:30 a.m.
2—Football continued
4—Make a Wish
5—Football continued
6—Football continued
7—Movie continued
8—Garner Ted Armstrong
11—Ask Your Doctor
12—Hockey continued
13—Movie continued

12 noon
2—Football continued
4—Basketball Highlights
5—Football continued
6—Football continued
7—Movie continued
8—Crossroads
11—It Is Written
12—Hockey continued
13—Movie: Saracen Blade

12:30 p.m.
2—Football continued
4—Encounter
5—Football continued
6—Football continued
7—Pre-Game Show
8—Outdoor Sportsman
11—Rex Humbard
12—Pre-Game Show
13—Movie continued

1 p.m.
2—Movie: To be announced
4—Directions
5—Football: Baltimore at Kansas City
6—Oral Roberts
7—Football: Atlanta at 'Frisco
8—To Be Announced
11—Rex Humbard
12—Football: Atlanta at 'Frisco
13—Movie continued

1:30 p.m.
2—Movie continued
4—Issues and Answers
5—Football continued
6—Niven Miller
7—Football continued
8—Roller Derby
11—Believe In Miracles
12—Football continued
13—Movie continued

2 p.m.
2—Movie continued
4—What's New in School?
5—Football continued
6—Faith to Live By
7—Football continued
8—Roller Derby
11—Voice of Calvary
12—Football continued
13—Movie: Miss Sadie Thompson

2:30 p.m.
2—Movie continued
4—Action: Inner City
6—Football continued
6—Movie: Every Man Needs One
7—Football continued
8—Movie: Every Man Needs One
11—Laredo
12—Football continued
13—Movie continued

3 p.m.
2—Movie continued
4—Nashville Music
5—Football continued
6—Movie continued
7—Football continued
8—Movie continued
11—Laredo continued
12—Football continued
13—Movie continued

3:30 p.m.
2—News Profile; Gardening
4—Car and Track
5—Football continued
6—Movie continued
7—Football continued
8—Movie continued
11—Victory at Sea
12—Football continued
13—Movie: Bell, Book and Candle

4 p.m.
2—Dollars and Sense
4—Countdown to 2001—Special
5—Duel in the Wind
6—Dollars and Sense
7—Audubon Wildlife
8—Horst Koehler
9—Sesame Street
11—Movie: Flame of Barbary Coast
12—Funorama
13—Movie continued

4:30 p.m.
2—Country Canada
4—ABC News Special
5—Duel in the Wind
6—Country Canada
7—Face the Nation
8—Question Period
9—Sesame Street
11—Movie continued
12—Funorama
13—Movie continued

5 p.m.
2—Music to See
4—National Geographic
5—Daktari
6—Music to See
7—Christmas Carol — Special
8—Untamed World
9—Mister Rogers
11—Movie continued
12—Christmas Carol — Special
13—Movie continued

5:30 p.m.
2—Hymn Sing
4—National Geographic
5—Daktari
6—Sports Quiz
7—Special continued
8—Sports Quiz
9—Electric Company
11—Movie continued
12—Special continued
13—Virginian

6 p.m.
2—World of Disney
4—Challenge
5—News
6—News
7—60 Minutes
8—News
9—Zoom
11—Movie: Boeing, Boeing
12—60 Minutes
13—Virginian continued

6:30 p.m.
2—World of Disney
4—News
5—Meet the Press
6—Don Messer
7—60 Minutes continued
8—Don Messer
9—International Performance
11—Movie continued
12—60 Minutes continued
13—Virginian continued

7 p.m.
2—Beachcombers
4—UFO
5—Wild Kingdom
6—Beachcombers
7—Top of the Month
8—Sandy Duncan
9—Performance continued
11—Movie continued
12—Rudolph the Red-Nosed Reindeer
13—Jonathan Winters Show

7:30 p.m.
2—Anna and the King
4—UFO
5—Little Drummer Boy — Special
6—Anna and the King
7—Anna and the King
8—Bob Hope Special
9—Just Generation
11—Movie continued
12—Rudolph continued
13—Movie: Three Sisters

8 p.m.
2—To the Wild Country —Special
4—FBI
5—Christmas with the Crosbys
6—To the Wild Country — Special
7—M-A-S-H
8—Bob Hope continued
9—Family Game
11—Movie continued
12—M-A-S-H
13—Movie continued

8:30 p.m.
2—Special continued
4—FBI
5—Crosbys continued
6—Special continued
7—Sandy Duncan
8—Kreskin
9—French Chef
11—Film
12—Protectors
13—Movie continued

9 p.m.
2—Juliette Christmas Special
4—Movie: World of Suzie Wong
5—Bob Hope Special
6—Juliette Christmas Special
7—Dick Van Dyke
8—Mannix
9—Masterpiece Theatre
11—Day of Discovery
12—Movie: Saratoga Trunk
13—Movie continued

9:30 p.m.
2—Special continued
4—Movie continued
5—Bob Hope continued
6—Special continued
7—Mannix
8—Mannix continued
9—Masterpiece Theatre
11—Scenario of the 70s
12—Movie continued
13—Movie continued

10 p.m.
2—Weekend
4—Movie continued
5—Night Gallery
6—Weekend
7—Mannix continued
8—W-5
9—Firing Line
11—Door to Life
12—Movie continued
13—Movie continued; News

10:30 p.m.
2—Weekend continued
4—Movie continued
5—News
6—Weekend continued
7—On the Buses
8—W-5 continued
9—Firing Line continued
11—Garner Ted Armstrong
12—Movie continued
13—Tom Jones

11 p.m.
2—News
4—Movie continued
5—Thriller
6—News; Movie: Shot In the Dark
7—News
8—News
9—News
11—News
12—Movie continued; News
13—Tom Jones

11:30 p.m.
2—Movie: Arise My Love
4—News
5—Thriller continued
6—Movie continued
7—Movie: Burning Hills
8—Journal International
12—Movie: Burning Hills
13—Revival Fires

12 Midnight
2—Movie continued
4—Movie: Sombrero
6—Movie continued
7—Movie continued
8—Wrestling (11:45)
12—Movie continued
13—Soul Street

12:30 a.m.
2—Movie continued
4—Movie continued
6—Movie continued
7—Movie continued
8—Wrestling
12—Movie continued
13—Soul Street

ALL TIMES ARE LOCAL

CHANNELS RESERVE RIGHT TO MAKE LAST-MINUTE CHANGES

MOVIES

Sunday

The Agony and the Ecstasy (xx), on 7 at 9:30. This 1965 drama describes the conflict between Pope Julius II (Rex Harrison) and Michelangelo (Charlton Heston) over painting the Sistine Chapel.

The 5,000 Fingers of Dr. T (xxxx), on 13 at 10:15. Superb fantasy about a young boy who hates his piano teacher and dreams of being held captive, together with 500 other boys, in a large castle. Fun for adults as well as children.

The Saracen Blade (xx), on 13 at noon. Taken from the Frank Yerby novel, this 1954 adventure stars Ricardo Montalban and Betta St. John.

Miss Sadie Thompson (xxx), on 13 at 2. Rita Hayworth stars in this 1953 movie version of the Somerset Maugham tale of tropical sex and salvation.

Bell, Book and Candle (xxx), on 13 at 3:40. James Stewart and Kim Novak star in this 1958 movie version of the comedy stage hit about a publisher who moves into a flat above a curio shop run by two witches.

Flame of Barbary Coast (xx), on 11 at 4. A 1945 John Wayne western-adventure.

Boeing, Boeing (xx), on 11 at 6. A silly comedy about a playboy in Paris trying to keep his three fiances, all airline hostesses, from meeting. Cast includes Tony Curtis and Jerry Lewis.

Three Sisters (xxxx), on 13 at 7:30. Kim Stanley, Geraldine Page, Sandy Dennis and Shelley Winters star in this 1966 movie version of the Anton Chekhov classic about three young women living in turn-of-the-century Russia.

The World of Suzie Wong (xx), on 4 at 9. An unpleasant and somewhat tasteless drama of an American artist and his love for a girl of the streets of Hong Kong. Cast includes William Holden and Nancy Kwan.

Saratoga Trunk (xxx), on 12 at 9. Edna Ferber's romantic tale of the conflict between a Texas cowboy and a beautiful hussy who tries to wed for wealth and revenge is brought to the screen with excellent performances by Gary Cooper, Ingrid Bergman and Flora Robson — vintage 1945.

A Shot in the Dark (xxx), on 6 at 11:15. (See Saturday evening for details of this excellent comedy.)

The Burning Hills (x), on 7 and 12 at 11:30. Natalie Wood and Tab Hunter play young lovers pursued by outlaws in this 1956 western drama.

Arise My Love (xx), on 2 at 11:40. A confused mixture of love and war starring Claudette Colbert and Ray Milland filmed in 1940.

Sombrero (xx), on 4 at midnight. This 1952 drama tells of the romantic adventures of three Mexican bachelors and stars Ricardo Montalban and Pier Angeli.

SPECIALS

Saturday

Appointment With Destiny, on 12 at 5. Cortez and Montezuma: The Conquest of an Empire, re-creates the incredible story of an inexperienced explorer and his frightened army of 600. Lorne Greene narrates. (60 mins.)

Hollywood Television Theatre, on 9 at 7. The Shadow of a Gunman — Sean O'Casey's tragicomedy about the Irish rebellion. (90 mins.)

Sunday

Countdown to 2001, on 4 at 4. America's future in space is surveyed by ABC science editor Jules Bergman in the wake of the launch of Apollo 17. (30 mins.)

ABC News Special, on 4 at 4:30. The Vandals, a film essay by Harry Reasoner on how Americans deface the environment. (30 mins.)

A Christmas Carol, on 7 at 12 at 5. Dickens' classic tale told in cartoon form. (60 mins.)

Rudolph the Red-Nosed Reindeer, on 12 at 7. Burl Ives narrates this animated musical special special about the shy reindeer who comes into his own on Christmas Eve. (30 mins.)

Little Drummer Boy, on 5 at 7:30. Animation and the voice off Greer Garson tell the story of the little drummer boy who follows the Magi to Bethlehem. (30 mins.)

Bob Hope, on 8 at 7:30 and 5 at 9. Bob Hope welcomes Redd Foxx and Elke Sommer for this special program of comedy sketches.

Christmas With the Bing Crosbys, on 5 at 8. Bing, his wife Kathryn and their children celebrate Christmas with guests Sally Struthers and Edward Villella of the New York City Ballet. (60 mins.)

RENT OR RENT TO OWN TVs - STEREOS

TV — ZENITH — STEREO Hi Fi
TV — FLEETWOOD — PHILCO — PANASONIC — HITACHI — STEREO Hi Fi

1973 COLOR TV SETS
As Low as $16.00* per month

$20.00 A MONTH
IMMEDIATE DELIVERY
CALL NOW
385-2435
24 HOUR TELEPHONE SERVICE

STEREO and Components
As Low as $8.00* per month

1821 COOK ST.
Open Friday 'til 9

Mais FURNITURE CITY

CALL 385-2435
For TV or Stereo Rental Information

"We do sell for LESS . . . out of the high rent district."

Monday, December 11

8 a.m.
4—It's Your Bet
5—Today
6—Canada A.M.
7—J. P. Patches
8—Canada A.M.
12—Cartoons

8:30 a.m.
4—This Morning
5—Today
6—Good Morning
7—Captain Kangaroo
8—Good Morning
12—Captain Kangaroo

9 a.m.
4—This Morning
5—Dinah's Place
6—Yoga
7—News
8—Yoga
9—Music (9:15)
11—Garner Ted Armstrong
12—Jokers Wild
13—Three Stooges; Joyce Brothers

9:30 a.m.
2—Mr. Dressup
4—Movie: Unknown Man
5—Concentration
6—Mr. Dressup
7—News
8—Trouble With Tracy
9—Families-Friends
11—Price Is Right
12—Price Is Right
13—Project 13

10 a.m.
2—Schools Telecast
4—Movie continued
5—Sale of the Century
6—Schools Telecast
7—Gambit
8—Eye Bet
9—Electric Company
11—Jack LaLanne
12—Gambit
13—Project 13

10:30 a.m.
2—Giant; Helene
4—Movie continued
5—Hollywood Squares
6—Giant; Helene
7—Love of Life
8—Family Affair
9—People at Work; Ripples
11—New Zoo Revue
12—Love of Life
13—Project 13

ALL TIMES ARE LOCAL

CHANNELS RESERVE RIGHT TO MAKE LAST-MINUTE CHANGES

11 a.m.
2—Film
4—Not For Women Only
5—Jeopardy
6—Ed Allen
7—Where the Heart Is
8—Jean Cannem
9—Music; Art Starts
11—Romper Room
12—Where the Heart Is
13—Stump the Stars

11:30 a.m.
2—Apollo 17
4—Apollo 17
5—Apollo 17
6—Hogan's Heroes
7—Search for Tomorrow
8—Sewing (11:45)
9—Sesame Street
11—Romper Room
12—Search for Tomorrow
13—Joanne Carson's VIP's

12 noon
2—Luncheon Date
4—Password
5—Take Time
6—Noon Show
7—News
8—News; Santa Visit
9—Sesame Street
11—Three on a Match
12—Merv Griffin
13—Movie: Purple Mask

12:30 p.m.
2—Luncheon Date
4—Split Second
5—Take Time
6—Movie: A Bullet Is Waiting (12:45)
7—As The World Turns
8—Movie: A Bullet Is Waiting (12:45)
9—Successful Investing
11—Days of Our Lives
12—Merv Griffin
13—Movie continued

1 p.m.
2—Bob Switzer
4—All My Children
5—Who, What or Where
6—Movie continued
7—Guiding Light
8—Movie continued
9—People; Music
11—Galloping Gourmet
12—Merv Griffin
13—Movie continued

1:30 p.m.
2—Audubon Wildlife
4—Let's Make A Deal
5—Another World
6—Movie continued
7—Edge of Night
8—Movie continued
9—Art; Cover To Cover
11—Crafts with Katy
12—That Girl
13—Movie continued

2 p.m.
2—Galloping Gourmet
4—Newlywed Game
5—Return to Peyton Place
6—Movie continued
7—Many Spendored Thing
8—Movie continued
9—You and Eye
11—I Love Lucy
12—Many Splendored Thing
13—Fugitive

2:30 p.m.
2—Coronation Street
4—Dating Game
5—Somerset
6—Victoria Scene
7—Secret Storm
8—Somerset
9—Images
11—Don St. Thomas
12—Secret Storm
13—Fugitive continued

3 p.m.
2—Take 30
4—General Hospital
5—Mike Douglas
6—Take 30
7—Family Affair
8—Another World
9—Hatha Yoga
11—What's My Line?
12—It's Your Bet
13—Three Stooges

3:30 p.m.
2—Edge of Night
4—One Life to Live
5—Mike Douglas
6—Edge of Night
7—Green Acres
8—What's the Good Word?
9—Zoom
11—Brakeman Bill
12—What's My Line?
13—Superman

4 p.m.
2—Family Court
4—Love, American Style
5—Flipper
6—Family Court
7—Movie: No Way Out
8—Anything You Can Do
9—Sesame Street
11—Flintstones
12—Funorama
13—Tony Visco Show

4:30 p.m.
2—Drop In
4—Apollo 17
5—Apollo 17
6—Drop-In
7—Movie continued
8—Flintstones
9—Sesame Street
11—Gentle Ben
12—Fantastic Four
13—Tony Visco continued

5 p.m.
2—Science Workshop
4—Film
5—Death Valley Days
6—Beat the Clock
7—Movie continued
8—Beat the Clock
9—Mister Rogers
11—Gilligan's Island
12—My Favorite Martian
13—Tony Visco continued

5:30 p.m.
2—Get Smart
4—News
5—News
6—News
7—Movie continued
8—Hogan's Heroes
9—Electric Company
11—Eddie's Father
12—Truth or Consequences
13—F Troop

6 p.m.
2—Kiahanie
4—News
5—News
6—News
7—News
8—News
9—Hodgepodge Lodge
11—Jeannie
12—Film Preview (5:30)
13—Name of the Game

6:30 p.m.
2—Hourglass
4—News
5—News
6—News
7—News
8—News
9—Indian Culture
11—That Girl
12—News
13—Name of the Game

7 p.m.
2—Hourglass
4—NFL: Jets at Oakland
5—Truth or Consequences
6—Room 222
7—Audubon Theatre
8—Doris Day
9—Telecourse
10—Ladies First
11—Beverly Hillbillies
12—Hee Haw
13—Name of the Game

7:30 p.m.
2—Irish Rovers
4—Football continued
5—Laugh-In
6—Adam-12
7—Young Dr. Kildare
8—Rollin'
9—Beautiful Machine
10—Ladies First
11—Dragnet
12—Hee Haw
13—Movie: Eddy Duchin Story

8 p.m.
2—Partridge Family
4—Countdown to 2001—Special
5—Laugh-In
6—Partridge Family
7—Gunsmoke
8—Odd Couple
9—Conversation—Special
10—Tomorrow-Today
11—Perry Mason
12—Gunsmoke
13—Movie continued

8:30 p.m.
2—Cannon
4—Football continued
5—Apollo 17
6—Cannon
7—Gunsmoke continued
8—Medical Centre
9—Special continued
10—Nature's Best
11—Perry Mason
12—Gunsmoke continued
13—Movie Continued

9 p.m.
2—Cannon continued
4—Football continued
5—Movie: Shot in the Dark
6—Cannon continued
7—Here's Lucy
8—Medical Centre continued
9—Christmas Drama Special
10—Jr. Chamber Forum
11—Merv Griffin
12—Here's Lucy
13—Movie continued

9:30 p.m.
2—This Is the Law
4—Football continued
5—Apollo 17
6—This Is the Law
7—Doris Day
8—Pig 'n' Whistle
9—Special continued
10—Forum continued
11—Merv Griffin
12—Journey to Unknown
13—Wrestling

10 p.m.
2—Man at the Centre — Special
4—News
5—Apollo 17
6—Man at the Centre — Special
7—Bill Cosby
8—Ironside
9—Scattered Showers
11—News
12—Journey to Unknown
13—Wrestling continued

10:30 p.m.
2—Special continued
4—Movie: Taras Bulba
5—News
6—Special continued
7—Cosby continued
8—Ironside continued
9—Scattered Showers
11—News
12—Channel 12 Special
13—Ghost and Mrs. Muir

11 p.m.
2—News
4—Movie continued
5—Movie: Crowhaven Farm
6—News
7—News
8—News
11—Untouchables
12—Rifleman
13—Virginian

11:30 p.m.
2—Apollo Recap
4—Apollo 17
5—Movie continued
6—News
7—Apollo Recap
9—News
11—Untouchables
12—Apollo Recap
13—Virginian continued

12 Midnight
2—Movie: Macao
4—Movie continued
5—Movie continued
6—Movie: Giant From Unknown
7—Movie: Otley
8—Movie: Otley
9—Special continued
11—News
12—Movie: Otley
13—Virginian continued

12:30 a.m.
2—Movie continued
4—Movie continued
5—Movie continued
6—Movie continued
7—Movie continued
8—Movie continued
12—Movie continued
13—Movie: The 49th Man

MOVIES

Monday

A Bullet is Waiting (xx), on 6 and 8 at 12:45. After a plane carrying a sheriff and his prisoner crashes, the two men take shelter in a cabin belonging to a professor and his daughter. This 1954 drama stars Rory Calhoun and Jean Simmons.

No Way Out (xxx), on 7 at 4. Gripping drama about a Negro-hating, cop-hating hoodlum who incites a race riot and almost ruins a Black intern's chances of becoming a doctor. This 1950 drama offers excellent performances by Richard Widmark, Linda Darnell and Sidney Poitier.

The Eddy Duchin Story (xxx), on 13 at 7:30. Tyrone Power, Kim Novak and Victoria Shaw star in this 1956 dramatization of the life of pianist Eddy Duchin and his two loves — set in New York in the thirties.

A Shot in the Dark (xxx), on 5 at 9. Free-wheeling often hysterically funny farce starring Peter Sellers as the bumbling French Inspector Clouseau — a role he created in the film, The Pink Panther.

Taras Bulba (xx), on 4 at 10:30. In the 16th century, Cossack chieftan Taras Bulba prepares his sons for the war between the Cossacks and the Poles. Starring in this 1962 adventure are Yul Brynner, Tony Curtis and Christine Kaufman.

Macao (xx), on 2 at 11:50. A familiar melodrama that has Robert Mitchum playing an adventurer aiding the police in capturing an underworld kingpin wanted in the States. Supporting cast in this 1952 movie includes Jane Russell and William Bendix.

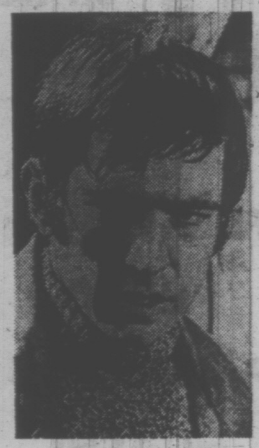

TOM COURTENAY
... on 7, 8 and 12 at midnight

Giant From the Unknown (x), on 6 at midnight. Arriving in a remote mountain village, an archaeologist and his daughter hear reports of an unknown terror on the prowl. Cast includes Edward Kemmer and Sally Fraser.

Otley (xxx), on 7, 8 and 12 at midnight. An engaging secret-agent spoof that has accomplished British actor Tom Courtenay in a comedy role for a change. He plays a reluctant spy chaser who spends most of his time picking up women and various inanimate objects that don't belong to him.

The 49th Man (xx), on 13 at 12:30. A 1953 adventure that has American agents chasing a group smuggling A-bomb parts and stars John Ireland and Richard Denning.

SPECIALS

Monday

Conversation with Earl Warren, on 9 at 8. Desegregation, the assassination of President Kennedy . . . significant events in the career of Earl Warren, Chief Justice of the Supreme Court from 1953 to 1969. (60 mins.)

Plot to Overthrow Christmas, on 9 at 9. The Golden Age of Radio drama lives again in this re-creation of a studio broadcast of Norman Corwin's 1938 verse play about the devil's plan to kill off Santa Claus. (60 mins.)

Man at the Centre, on 2 and 5 at 10. The Story of Grey Owl. (See cover for details.)

Series on Women

Women—discussed, defined, defended, described by age-old tradition and by today's woman—on CBC-FM's Ideas series, begins on Monday, December 11 for four weeks. Programs are on weekdays at 10:03 p.m. (except December 25 when there is no show), and the series consists of 19 programs.

In their book The Lace Ghetto, authors Maxine Nunes and Deanna White aptly describe the situation which inspired this series. "Many of the great male writers and philosophers of our culture, whose task it is to interpret the human condition, have taken it upon themselves to define woman. But woman herself has not yet succeeded in defining her own identity. Even in this relatively enlightened century, the human condition continues to be considered as something quite apart from the female condition."

This Ideas series offers women an opportunity to define their lives, and identify their places in society today, as well as in historical perspective.

About 200 years ago the spirit of rebellion, revolution, change and independence shook large areas of the western civilization, and it was at this time that women publicly began to question the validity of the assumptions on which their lives were based. In 1972 many women no longer believe the centuries-old descriptions and definitions of "woman", and are looking for a new understanding of their roles in society.

Programs in the series touch upon all phases of a woman's life, from adolescence through motherhood and aging. There are documentaries on women of other centuries and cultures, present women's movements, and well-known individual women. The ways in which men view and treat women are also the subjects for programs in the series.

Montague BRIDGMAN Ltd.
China Crystal Gifts
811 Government St.

LO-COST AUTOMATIC TRANSMISSIONS
17 POINT FREE DIAGNOSIS
see LO-COST
1901 GOVERNMENT AT CHATHAM
388-4248

HITACHI COLOR
17" PORTABLE
100% SOLID STATE
Best image — pleasing levels of color, tint, brightness — obtainable from APS (Automatic Picture Setting) button. AFC (Automatic Frequency Control) cancels the need to adjust tuning each time you select channel. All transistorized chassis. Instant picture and sound. Automatic degaussing system. Power regulator circuit assures ever-stable picture. Real wood cabinet.
DECEMBER SPECIAL $499.95
VICTORIA 742 FORT ST. 383-7104 Kent's

CHIEF DAN GEORGE guest stars with Robert Young in the Marcus Welby episode titled, Heartbeat For Yesterday, to be telecast on Tuesday, December 12 at 10 p.m. on Channel 8. In the story, Dr. Welby flies to an isolated Indian reservation in an attempt to save a young Hopi whose grandfather refuses modern medical help.

FURNITURE
Repairs, Refinishing
SPECIALTY FINISHERS
382-4612

Profile of Grey Owl

In the early 1930s, long before such terms as Ecology and Conservation had gained popularity, there arose from the Canadian north a lone voice, crying out for the preservation of the beaver and the cessation of killing wild animals purely for sport. Almost overnight, in Europe and America, Grey Owl — author, naturalist, pioneer conservationist, and Canadian Indian — became a public sensation, as millions rallied to his one-man crusade.

A strange, enigmatic personality, Grey Owl used his great attraction and wildly flamboyant ways to draw international support to his goals. He corresponded regularly with Canadian Prime Minister Mackenzie King and other notables, lectured to thousands in Canada and during two tours in England, and at Buckingham Palace, called King George VI "brother" and clapped him merrily on the shoulder. The Royal reaction is unrecorded; the little Princesses, Elizabeth and Margaret, were delighted.

For the first time, on Monday, December 11 at 10 p.m., CBC television's Man At The Center will present a wholly new reassessment of the controversial life of this great Canadian pioneer naturalist, who, upon his untimely death in 1938, was discovered to be not a Canadian Indian, but English.

The colorful hour-long special, written by Lovat Dickson, Grey Owl's publisher and friend during the 30s, features rarely-seen film, including sequences directed in 1931 and 1936 by Grey Owl.

There is also Anahareo, Grey Owl's beautiful Indian wife, who after their marriage in 1925 began gently to influence his ways and thinking towards conservation. Indeed, in his writing, Grey Owl has given her sole credit for having changed him to a devoted protector of wild animals.

The program covers every significant major event of Grey Owl's turbulent 50-year life, from his birth in 1888 and early childhood in Hastings, (deserted by his parents, young Archie was raised by two spinster aunts), his arrival in Northern Ontario in 1906, his early years in the bush and at Bisco; Anahareo's influence and his gradual conversion from hunter and trapper to ardent conservationist, his writings, two triumphant speech tours in England (in 1936 and 1937), and finally his widely-mourned death on April 16, 1938. We review the mystery of his "double" life, which has caused controversy to this day.

Who was Grey Owl? An impostor, seeking glory and the limelight for himself as an Indian? Says the Rt. Hon. John Diefenbaker: "He was the greatest conservationist this nation has produced . . . despite all his imperfections and shortcomings — and all great men have their warts — he should live in Canadian history, indeed in the history of conservation everywhere, as one of those, who in his day and generation, made a contribution that time will not efface."

Indeed, in an era of new, enlightened thinking in environmental preservation, Grey Owl has emerged as a great pioneer naturalist, and a leading force in many of today's accepted ways of thinking in conservation and especially the preservation of the beaver, which he helped make the national symbol of Canada.

Indeed, his legacy to the people of Canada remains today undiminished in ardour and sincerity.

Imperial centre

SHOP EARLY FOR...

SOUND GIFT VALUES

WEBCOR DELUXE AM/FM/FM STEREO PLUS 8-TRACK PLAYER

#360-SP33

139.95 Including speakers

Outstanding-quality features: Solid state circuit, slide controls (volume, balance, base, treble), blackout slide rule dial, walnut grain finish, tuning meter.

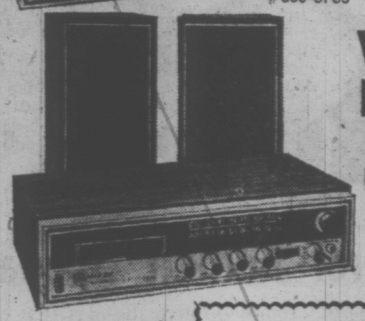

WEBCOR FULL-FEATURE HOME ENTERTAINMENT CENTRE

99.95 Including speakers

#350-SP8

All you need for sound enjoyment: Full range speaker system, 8-track stereo tape player, AM/FM/FM stereo receiver, walnut-grained cabinet.

8-TRACK STEREO TAPE, from $2.99

592-2455 Hillside at Shelbourne Esso

Tuesday, December 12

8 a.m.
4—It's Your Bet
5—Today
6—Canada A.M.
7—J. P. Patches
8—Canada A.M.
12—Frisky Frolics

8:30 a.m.
4—This Morning
5—Today
6—Good Morning
7—Captain Kangaroo
8—Good Morning
12—Captain Kangaroo

9 a.m.
4—This Morning
5—Dinah Shore
6—Yoga
7—News
8—Yoga
9—Sounds; Spanish
11—Garner Ted Armstrong
12—Jokers Wild
13—Three Stooges; Joyce Brothers

9:30 a.m.
2—Mr. Dressup
4—Movie: Desert Hell
5—Concentration
6—Mr. Dressup
7—News
8—Trouble with Tracy
9—People, Art
11—Price Is Right
12—Price Is Right
13—Project 13

10 a.m.
2—Canadian Schools
4—Movie continued
5—Sale of the Century
6—Canadian Schools
7—Gambit
8—Eye Bet
9—Electric Company
11—Jack LaLanne
12—Gambit
13—Project 13

10:30 a.m.
2—Giant; Chez Helene
4—Movie continued
5—Hollywood Squares
6—Giant; Chez Helene
7—Love of Life
8—Family Affair
9—Art Cart; Music
11—New Zoo Revue
12—Love of Life
13—Project 13

11 a.m.
2—Sesame Street
4—Not for Women Only
5—Jeopardy
6—Ed Allen
7—Where the Heart Is
8—Jean Cannem
9—Shadowtime; Music
11—Romper Room
12—Where the Heart Is
13—Stump the Stars

11:30 a.m.
2—Sesame Street
4—Bewitched
5—Who, What or Where
6—Hogan's Heroes
7—Search For Tomorrow
8—Jean Cannem
9—Sesame Street
11—Romper Room
12—Search For Tomorrow
13—Joanne Carson's VIPs

12 noon
2—Luncheon Date
4—Password
5—Take Time
6—Noon Show
7—News
8—News; Santa Visit
9—Sesame Street
11—Three on a Match
12—Merv Griffin
13—Movie: Daisy Kenyon

12:30 p.m.
2—Luncheon Date
4—Split Second
5—Take Time
6—Movie: Arabesque (12:45)
7—As The World Turns
8—Movie: Arabesque (12:45)
9—Telecourse
11—Days of Our Lives
12—Merv Griffin
13—Movie continued

1 p.m.
2—Bob Switzer
4—All My Children
5—Doctors
6—Movie continued
7—Guiding Light
8—Movie continued
9—Music Lessons
11—Galloping Gourmet
12—Merv Griffin
13—Movie continued

1:30 p.m.
2—Audubon Wildlife
4—Let's Make a Deal
5—Another World
6—Movie continued
7—Edge of Night
8—Movie continued
9—Art Starts; Spanish
11—The Saint
12—That Girl
13—Movie continued

2 p.m.
2—Galloping Gourmet
4—Newlywed Game
5—Return To Peyton Place
6—Movie continued
7—Many Splendored Thing
8—Movie continued
9—Images; Others
11—Saint continued
12—Many Splendored Thing
13—Fugitive

2:30 p.m.
2—Apollo 17
4—Dating Game
5—Apollo 17
6—Victoria Scene
7—Apollo 17
8—Somerset
9—Ripples
11—Don St. Thomas
12—Apollo 17
13—Fugitive

3 p.m.
2—Take 30
4—General Hospital
5—Mike Douglas
6—Take 30
7—Family Affair
8—Another World
9—Hatha Yoga
11—What's My Line?
12—It's Your Bet
13—Three Stooges

3:30 p.m.
2—Edge of Night
4—One Life to Live
5—Mike Douglas continued
6—Edge of Night
7—Green Acres
8—What's the Good Word?
9—Schools Special
11—Brakeman Bill
12—What's My Line?
13—Superman

4 p.m.
2—Family Court
4—Love, American Style
5—Movie: Springfield Rifle
6—Family Court
7—Movie: Ride the High Wind
8—Anything You Can Do
9—Sesame Street
11—Flintstones
12—Funorama
13—Tony Visco Show

4:30 p.m.
2—Drop-In
4—Ponderosa
5—Movie continued
6—Drop-In
7—Movie continued
8—Flintstones
9—Sesame Street
11—Gentle Ben
12—Journey To Centre of Earth
13—Tony Visco continued

5 p.m.
2—Alphabet Soup
4—Ponderosa continued
5—Movie continued
6—Beat The Clock
7—Movie continued
8—Beat The Clock
9—Mister Rogers
11—Gilligan's Island
12—My Favorite Martian
13—Tony Visco continued

5:30 p.m.
2—Film
4—News
5—News
6—News
7—Movie continued
8—Hogan's Heroes
9—Electric Company
11—Eddie's Father
12—Truth or Consequences
13—F Troop

6 p.m.
2—Bob Newhart
4—News
5—News
6—News
7—News
8—News
9—Ripples, Families—Friends
11—Jeannie
12—To Tell The Truth
13—Name of the Game

6:30 p.m.
2—Hourglass
4—News
5—News
6—News
7—News
8—News
9—Heartwatch
11—That Girl
12—News
13—Name of the Game

7 p.m.
2—Hourglass
4—To Tell The Truth
5—Truth or Consequences
6—Bold Ones
7—Hee Haw
8—Paul Lynde Show
9—Electric Company
10—Yesterday Town
11—Beverly Hillbillies
12—Billy Graham Special
13—Name of the Game

7:30 p.m.
2—Reach For The Top
4—Exploration Northwest
5—Stand Up and Cheer
6—Bold Ones
7—Hee Haw
8—Headline Hunters
9—French Chef
10—Victoria Outdoorsman
11—Dragnet
12—Billy Graham continued
13—Movie: Day the Hot Line Got Hot

8 p.m.
2—Mary Tyler Moore
4—Temperatures Rising
5—Parent Game
6—Mary Tyler Moore
7—Peanuts Cartoon
8—Search
9—Family Game
10—Spectrum
11—Perry Mason
12—Father Dear Father
13—Movie continued

8:30 p.m.
2—Flip Wilson Show
4—Movie: Pursuit
5—Apollo 17
6—Flip Wilson Show
7—Once Upon a Mattress—Special
8—Search continued
9—Bill Movers' Journal
10—Project Travel
11—Perry Mason
12—Once Upon a Mattress—Special
13—Movie continued

9 p.m.
2—Flip Wilson continued
4—Movie continued
5—Special: Snow Goose
6—Flip Wilson continued
7—Special continued
8—TBA
9—Behind the Lines
10—Outlook
11—Merv Griffin
12—Special continued
13—Movie continued

9:30 p.m.
2—CBC White Paper—Special
4—Movie continued
5—Snow Goose continued
6—CBC White Paper—Special
7—Special continued
8—Ian Tyson
9—Black Journal
10—Outlook
11—Merv Griffin
12—Special continued
13—Persuaders

10 p.m.
2—CBC Special continued
4—Marcus Welby, M.D.
5—America
6—CBC Special continued
7—Jose Feliciano—Special
8—Marcus Welby, M.D.
9—Black Journal
11—News
12—Bob Newhart
13—Persuaders

10:30 p.m.
2—Special continued
4—Welby continued
5—America continued
6—Special continued
7—Special continued
8—Welby continued
11—News
12—Bill Cosby Show
13—Ghost and Mrs. Muir

11 p.m.
2—News
4—News
5—News
6—News
7—News
8—News
11—Untouchables
12—Cosby continued
13—Virginian

11:30 p.m.
2—Apollo 17 Recap
4—Apollo 17
5—Johnny Carson
6—News
7—Apollo 17 Recap
8—News
11—Untouchables continued
12—Apollo 17 Recap
13—Virginian continued

12 Midnight
2—Movie: Dangerous Mission
4—Dick Cavett
5—Johnny Carson
6—Movie: Count Three and Pray
7—Movie: Severed Head
8—Movie: Count Three and Pray
11—News; Sports
12—Movie: Severed Head
13—Virginian continued

12:30 a.m.
2—Movie continued
4—Dick Cavett
5—Johnny Carson
6—Movie continued
7—Movie continued
8—Movie continued
12—Movie continued
13—Movie: Tarawa Beachhead

ALL TIMES ARE LOCAL

CHANNELS RESERVE RIGHT TO MAKE LAST-MINUTE CHANGES

MOVIES

Tuesday

Daisy Kenyon (xx), on 13 at noon. This 1947 soap drama has a woman trying to choose between her lover, who has a wife and family, or the husband she married on the rebound. Cast includes Joan Crawford, Henry Fonda and Dana Andrews.

Arabesque (xx), on 6 and 8 at 12:45. Gregory Peck and Sophia Loren star in this 1966 espionage adventure filmed in Europe.

Springfield Rifle (xx), on 5 at 4. Gary Cooper invents the famous firearm in this 1952 western drama that co-stars Phyllis Thaxter.

Ride the High Wind (xx), on 7 at 4. Darren McGavin plays a bush pilot searching for lost gold in this 1966 adventure.

The Day the Hot Line Got Hot (xx), on 13 at 7:30. In Barcelona, a baggage mix-up catapults a young man into an international crisis in this 1969 adventure-drama starring Robert Taylor and Charles Boyer.

Pursuit (xxx), on 4 at 8:30. Ben Gazzara and E. G. Marshall are adversaries in this 1972 TV movie about a Government agent trying to keep a madman from committing a terrible crime. Written and directed by Michael Crichton (The Andromeda Strain.)

Dangerous Mission (xx), on 2 at 11:50. After witnessing a gangland murder, a young women flees New York City only to be followed by a gunman. Victor Mature and Piper Laurie star in this 1954 melodrama.

Count Three and Pray (xxx), on 6 and 8 at midnight. A first rate western drama about a Civil War vereran and his influence on a small town when he becomes a self ordained minister. An excellent cast includes Van Heflin, Joanne Woodward and Raymond Burr.

The Severed Head (xxx), on 7 and 12 at midnight. A 1970 dark comedy taken from novelist Iris Murdoch's farce about sexual relationships with a top notch cast including Lee Remick, Richard Attenborough and Claire Bloom.

Tarawa Beachhead (xx), on 13 at 12:30. Kerwin Mathews and Ray Danton star in this 1958 war drama.

SPECIALS

Tuesday

Hall of Fame, on 5 at 8. The Snow Goose, a quiet, beautiful drama. The marshes of England's Essex coast provide the setting for this story about a withdrawn, deformed artist; an orphaned teen-age girl; and the injured snow goose that brings them together. Jenny Agutter won an Emmy for her protrayal of the orphan in this special, which Paul Gallico adapted from his 1941 novella. Accomplished British actor Richard Haris plays the artist. (60 mins.)

A Charlie Brown Christmas, on 7 at 8. A repeat of this family favorite.

Carol Burnett Special

Carol Burnett romps through the part that made her a star—the role of Princess Winnifred Woebegone in the 1959 play, Once Upon a Mattress. The history of this Hans Christian Andersen fantasy, about a Prince (played by Ken Berry) whose mother, Queen Agravain, does everything to keep him from marriage, is a tribute to the pluck and determination of Miss Burnett. Had it not been for her persistence, the play might have died a natural death after a brief, albeit warmly received critically, tenure off-Broadway.

HAPPY HOLIDAY AHEAD?

Avoid frustrating line-up, cos y road blocks and impossible parking. Call

PARTY BOTTLE

For Bottle — Case — Mix — Ice
$1.50 delivery charge 10 a.m. to 11 p.m.

PHONE 383-8242

Wednesday, December 13

8 a.m.
4—It's Your Bet
5—Today
6—Canada A.M.
7—J. P. Patches
8—Canada A.M.
12—Frisky Frolics

8:30 a.m.
4—This Morning
5—Today
6—Good Morning
7—Captain Kangaroo
8—Good Morning
12—Captain Kangaroo,

9 a.m.
4—This Morning
5—Dinah Shore
6—Yoga
7—News
8—Yoga
9—Ripples; M for Music
11—Garner Ted Armstrong
12—Joker's Wild
13—Three Stooges; Joyce Brothers

9:30 a.m.
2—Mr. Dressup
4—Movie: Inside Straight
5—Concentration
6—Flintstones
7—News
8—Trouble With Tracy
9—Zoom
11—Price Is Right
12—Price is Right
13—Project 13

10 a.m.
2—Schools Telecast
4—Movie continued
5—Sale of the Century
6—Schools Telecast
7—Gambit
8—Eye Bet
9—Electric Company
11—Jack LaLanne
12—Gambit
13—Project 13

10:30 a.m.
2—Giant; Helene
4—Movie continued
5—Hollywood Squares
6—Giant; Helene
7—Love of Life
8—Family Affair
9—Music; Reaching Out
11—New Zoo Revue
12—Love of Life
13—Bee Beyer

ALL TIMES ARE LOCAL

CHANNELS RESERVE RIGHT TO MAKE LAST-MINUTE CHANGES

11 a.m.
2—Sesame Street
4—Not For Women Only
5—Jeopardy
6—Ed Allen
7—Where the Heart Is
8—Jean Cannem
9—Music; Sounds Around
11—Romper Room
12—Where the Heart Is
13—Stump the Stars

11:30 a.m.
2—Sesame Street
4—Bewitched
5—Who, What, Where Game
6—Hogan's Heroes
7—Search for Tomorrow
8—Sewing (11:45)
9—Sesame Street
11—Romper Room
12—Search for Tomorrow
13—Joanne Carson's VIP's

12 noon
2—Luncheon Date
4—Password
5—Take Time
6—Noon Show
7—News
8—News; Santa Visit
9—Sesame Street
11—Three on a Match
12—Merv Griffin
13—Movie: Story of Esther Costello

12:30 p.m.
2—Luncheon Date
4—Split Second
5—Take Time
6—Movie: Affair In Trinidad (12:45)
7—As the World Turns
8—Movie: Affair In Trinidad (12:45)
9—Telecourse
11—Days of Our Lives
12—Merv Griffin
13—Movie continued

1 p.m.
2—Bob Switzer
4—All My Children
5—The Doctors
6—Movie continued
7—Guiding Light
8—Movie continued
9—Working; Music
11—Galloping Gourmet
12—Merv Griffin
13—Movie continued

1:30 p.m.
2—Audubon Wildlife
4—Let's Make a Deal
5—Another World
6—Movie continued
7—Edge of Night
8—Movie continued
9—Music; Shadowtime
11—The Saint
12—That Girl
13—Movie continued

2 p.m.
2—Galloping Gourmet
4—Newlywed Game
5—Return to Peyton Place
6—Movie continued
7—Many Splendored Thing
8—Movie continued
9—Others; Reaching Out
11—Saint continued
12—Many Splendored Thing
13—Fugitive

2:30 p.m.
2—Apollo 17
4—Dating Game
5—Apollo 17
6—Victoria Scene
7—Apollo 17
8—Somerset
9—Electric Company
11—Don St. Thomas
12—Apollo 17
13—Fugitive

3 p.m.
2—Take 30
4—General Hospital
5—Mike Douglas
6—Take 30
7—Family Affair
8—Another World
9—Hatha Yoga
11—What's My Line?
12—It's Your Bet
13—Three Stooges

3:30 p.m.
2—Edge of Night
4—One Life to Live
5—Mike Douglas
6—Edge of Night
7—Green Acres
8—What's the Good Word?
9—Speak Out
11—Brakeman Bill
12—What's My Line?
13—Superman

4 p.m.
2—Family Court
4—Love, American Style
5—Flipper
6—Family Court
7—Movie: Mickey One
8—Anything You Can Do
9—Sesame Street
11—Flintstones
12—Fun-O-Rama
13—Tony Visco Show

4:30 p.m.
2—Drop-In
4—Ponderosa
5—Apollo 17
6—Drop-In
7—Movie continued
8—Flintstones
9—Sesame Street
11—Gentle Ben
12—Woody Woodpecker
13—Tony Visco continued

5 p.m.
2—Right On
4—Ponderosa continued
5—Death Valley Days
6—Beat The Clock
7—Movie continued
8—NHL: Rangers at Montreal
9—Mister Rogers
11—Gilligan's Island
12—My Favorite Martian
13—Tony Visco continued

5:30 p.m.
4—News
5—News
6—News
7—Movie continued
8—Hockey continued
9—Electric Company
11—Eddie's Father
12—News
13—F-Troop

6 p.m.
2—Bob Switzer
4—News
5—News
6—News
7—News
8—Hockey continued
9—Zoom
11—Jeannie
12—To Tell the Truth
13—Name of the Game

6:30 p.m.
2—Hourglass
4—News
5—News
6—News
7—News
8—Hockey continued
9—Indian Culture
11—That Girl
12—News
13—Name of the Game

7 p.m.
2—Hourglass
4—To Tell The Truth
5—Apollo 17
6—Mod Squad
7—Northwest Traveler
8—Hockey continued
9—Telecourse
10—New Zealand Gov't
11—Beverly Hillbillies
12—Billy Graham Special
13—Name of the Game

7:30 p.m.
2—Singalong Jubilee
4—Apollo 17
5—Apollo 17
6—Mod Squad
7—World of Survival
8—News
9—Book Beat
10—Island Hobbyist
11—Dragnet
12—Billy Graham continued
13—Movie: Violent Ones

8 p.m.
2—This Land
4—Paul Lynde Show
5—Adam—12
6—This Land
7—Harlem Globetrotters — Special
8—Movie: War Lord
9—Urban Transit—Special
10—NFB Film
11—Perry Mason
12—On the Buses
13—Movie continued

8:30 p.m.
2—1001 Nights — Special
4—Movie: Every Man Needs One
5—Apollo 17
6—1001 Nights — Special
7—Special continued
8—Movie continued
9—Playhouse New York
10—Health in B.C.
11—Perry Mason
12—TBA
13—Movie continued

9 p.m.
2—Special continued
4—Movie continued
5—McMillan and Wife
6—Special continued
7—Medical Centre
8—Movie continued
9—Playhouse continued
10—Contact !
11—Merv Griffin
12—TBA
13—Movie continued

9:30 p.m.
2—Special continued
4—Movie continued
5—McMillan continued
6—Special continued
7—Medical Centre
8—Movie continued
9—Playhouse continued
10—You and the Law
11—Merv Griffin
12—All in the Family
13—Fugitive

10 p.m.
2—Benny Hill
4—Julie Andrews
5—McMillan continued
6—Benny Hill
7—Cannon
8—Movie continued
9—Soul!
11—News
12—Cannon
13—Fugitive

10:30 p.m.
2—Secrets of the Deep
4—Julie Andrews continued
5—Police Surgeon
6—Secrets of the Deep
7—Cannon continued
8—Movie continued
9—Soul continued
11—News
12—Cannon continued
13—Ghost and Mrs. Muir

11 p.m.
2—News
4—News
5—News
6—News
7—News
8—News
11—Untouchables
12—Rifleman
13—Virginian

11:30 p.m.
2—Apollo 17 Recap
4—Apollo 17
5—Johnny Carson
6—News
7—Apollo 17 Recap
8—News
11—Untouchables
12—Apollo 17 Recap
13—Virginian

12 Midnight
2—Movie: The Texans
4—Dick Cavett
5—Johnny Carson
6—Movie: Very Special Favor
7—Movie: Lola
8—Movie: Very Special Favor
11—News; Sports
12—Movie: Lola
13—Virginian

12:30 a.m.
2—Movie continued
4—Dick Cavett
5—Johnny Carson
6—Movie continued
7—Movie continued
8—Movie continued
12—Movie continued
13—Movie: Fire Over Africa

Cruelty of Trapping

Viewers of CBC-TV's This Land are in for a shock on Wednesday, December 13, at 8:00 p.m., when this usually non-violent series looks at the hard facts of Canada's fur trade and the cost in suffering to animals trapped by cruel devices like the leg-hold trap and the snare.

The program, sub-titled A Certain Shame, traces the history of the fur trade in Canada from the time of the voyageurs up to the present and shows that the prime method of trapping has remained unchanged over three centuries. The leg-hold trap, introduced by the white man to improve the efficiency of Indian trappers, is still the main instrument in use, despite the fact that more humane devices are available.

How animals suffer in the leg-hold trap is shown in A Certain Shame in film taken by Alberta trapper Ed Cesar. It demonstrates that animals caught in this way endure agony, sometimes for many days, until they either die of starvation or the trapper returns to put an end to them. Some may tear or chew off a mangled limb.

In contrast to this there are also scenes of animals trapped and killed in the Conibear trap, the device invented by retired trapper Frank Conibear, which has been endorsed by the Canadian Association For Humane Trapping as the best existing humane trap. CAHT has for many years campaigned to have the barbaric leg-hold trap abolished and has supplied many thousands of Conibear traps to trappers in exchange for the primitive leg-hold trap.

"The major part of A Certain Shame, with its scenes of cruelty to animals," says executive producer John Lackie, "parallels the aims of CAHT, but in our philosophy we go beyond and suggest viable alternatives to trapping. The rational harvesting of fur-bearing animals on fur farms is an alternative — here you have quality control, there's no damage to the pelt and the carcass is not wasted, it's used for cosmetics and fertilizers. We visit a mink ranch near Kitchener and a chinchilla farm near London. The government should consider establishing farms like these for the native peoples of the North who trap for a living.

MOVIES

Wednesday

Affair in Trinidad (xx), on 6 and 8 at 12:45. Intrigue and romance in the tropics with Rita Hayworth and Glenn Ford.

Mickey One (xxx), on 7 at 4. An absorbing, imaginative film about a struggling night club comic who's in a jam with syndicate mobsters.

The Violent Ones (xx), on 13 at 7:30. Three drifters are victimized by lynch law and prejudice when they are picked up for suspicion of murder in a small town. Cast includes Fernando Lamas and David Carradine.

The War Lord (xxx), on 8 at 8. Lavish costume spectacle of action and romance in 11-century Normandy starring Charlton Heston, Richard Boone and Rosemary Forsythe.

Every Man Needs One (xx), on 4 at 8:30. Connie Stevens and Ken Berry star in this romantic comedy about the sparks that fly when a male chauvinist is forced to hire a militant women's liberationist.

A Very Special Favor (xx), on 6 and 8 at midnight. A delightful farce about a spinster psychiatrist and her ardent patient starring Leslie Caron, Rock Hudson and Charles Boyer.

Lola (xxx), on 7 and 12 at midnight. A 1970 British-made drama about the ill-fated love affair between a middle-aged American writer and a British schoolgirl. Cast includes Charles Bronson, Trevor Howard and Susan George.

Fire Over Africa (xx), on 13 at 12:30. Maureen O'Hara and MacDonald Carey star in this English-made adventure about a smuggling ring operating in the Mediterranean.

SPECIALS

Wednesday

One Thousand and One Nights, on 2 and 6 at 8:30. An all-star journey through 20 years of CBC television including film clips from just about every CBC program ever produced. Five 20-year veterans join forces as hosts : Juliette, Pierre Berton, Gordie Tapp, Frank Peppiatt and John Aylesworth. (90 mins.)

ALUMINUM
SCREENS—DOORS
WINDOWS
SPECIALTY FINISHERS
382-4612

YOUR CHILDREN'S EYES

Children need special attention in many ways . . . especially when it comes to fitting them with eye glasses. At Prescription Optical your child receives this special attention. Prescription Optical takes the time and they have the patience and understanding to make certain your youngster's glasses will provide him with both good appearance and absolute comfort. If your child requires glasses, bring the prescription to one of our offices, where experience serves you well.

Prescription Optical

Where Prices Are Always Reasonable

Thursday, December 14

8 a.m.
4—It's Your Bet
5—Today
6—Canada A.M.
7—J. P. Patches
8—Canada A.M.
12—Frisky Frolics

8:30 a.m.
4—This Morning
5—Today
6—Good Morning
7—Captain Kangaroo
8—Good Morning
12—Captain Kangaroo

9 a.m.
4—This Morning
5—Dinah Shore
6—Yoga
7—News
8—Yoga
9—Shadowtime; Spanish
11—Garner Ted Armstrong
12—Joker's Wild
13—Three Stooges

9:30 a.m.
2—Mr. Dressup
4—Movie: Third Voice
5—Concentration
6—Mr. Dressup
7—News
8—Trouble With Tracy
9—Working; Art
11—Price Is Right
12—Price Is Right
13—Project 13

10 a.m.
2—Canadian Schools
4—Movie continued
5—Sale of the Century
6—Canadian Schools
7—Gambit
8—Eye Bet
9—Electric Company
11—Jack LaLanne
12—Gambit
13—Project 13

10:30 a.m.
2—Giant; Helene
4—Movie continued
5—Hollywood Squares
6—Giant; Helene
7—Love of Life
8—Family Affair
9—Work; Music Place
11—New Zoo Revue
12—Love of Life
13—Project 13

CHANNELS RESERVE RIGHT TO MAKE LAST-MINUTE CHANGES

ALL TIMES ARE LOCAL

11 a.m.
2—Sesame Street
4—Not for Women Only
5—Jeopardy
6—Ed Allen
7—Where the Heart Is
8—Jean Cannem
9—Working; Music
11—Romper Room
12—Where the Heart Is
13—Stump the Stars

11:30 a.m.
2—Sesame Street
4—Bewitched
5—Who, What or Where
6—Hogan's Heroes
7—Search for Tomorrow
8—Sewing (11:45)
9—Sesame Street
11—Romper Room
12—Search for Tomorrow
13—Joanne Carson's VIPs

12 noon
2—Luncheon Date
4—Password
5—Take Time
6—Noon Show
7—News
8—News; Santa Visit
9—Sesame Street
11—Three on a Match
12—Merv Griffin
13—Movie: You Can't Run Away From It

12:30 p.m.
2—Luncheon Date
4—Split Second
5—Take Time
6—Movie: Ghost and Mr. Chicken (12:45)
7—As the World Turns
8—Movie: Ghost and Mr. Chicken (12:45)
9—Telecourse
11—Days of Our Lives
12—Merv Griffin
13—Movie continued

1 p.m.
2—Bob Switzer
4—All My Children
5—Doctors
6—Movie continued
7—Gulding Light
8—Movie continued
9—Music
11—Gallooping Gourmet
12—Merv Griffin
13—Movie continued

1:30 p.m.
2—Audubon Wildlife Theatre
4—Let's Make a Deal
5—Another World
6—Movie continued
7—Edge of Night
8—Movie continued
9—Reaching Out; Spanish
11—The Saint
12—That Girl
13—Movie continued

2 p.m.
2—Gallooping Gourmet
4—Newlywed Game
5—Return to Peyton Place
6—Movie continued
7—Many Splendored Thing
8—Movie continued
9—Eye; Cover
11—Saint continued
12—Many Splendored Thing
13—Fugitive

2:30 p.m.
2—Jeannie; Apollo
4—Apollo 17 (2:45)
5—Apollo 17 (2:45)
6—Victoria Scene
7—Apollo 17 (2:45)
8—Somerset
9—Cover; Images, Things
11—Don St. Thomas
12—Apollo 17 (2:45
13—Fugitive

3 p.m.
2—Take 30
4—General Hospital
5—Mike Douglas
6—Take 30
7—Family Affair
8—Another World
9—Hatha Yoga
11—What's My Line?
12—It's Your Bet
13—Three Stooges

3:30 p.m.
2—Edge of Night
4—One Life to Live
5—Mike Douglas
6—Edge of Night
7—Green Acres
8—What's the Good Word?
9—French Chef
11—Brakeman Bill
12—What's My Line
13—Superman

4 p.m.
2—Family Court
4—Love, American Style
5—Movie: Cattle Queen
6—Family Court
7—Movie: Winchester 73
8—Anything You Can Do
9—Sesame Street
11—Flintstones
12—Funorama
13—Tony Visco Show

4:30 p.m.
2—Drop-In.
4—Ponderosa
5—Movie continued
6—Drop-In
7—Movie continued
8—Flintstones
9—Sesame Street
11—Gentle Ben
12—Fantastic Voyage
13—Tony Visco continued

5 p.m.
2—What's New?
4—Ponderosa
5—Movie continued
6—Beat the Clock
7—Movie continued
8—Beat the Clock
9—Mister Rogers
11—Gilligan's Island
12—My Favorite Martian
13—Tony Visco continued

5:30 p.m.
2—Get Smart
4—News
5—Movie continued
6—News
7—Movie continued
8—Hogan's Heroes
9—Electric Company
11—Eddie's Father
12—Truth or Consequences
13—F Troop

6 p.m.
2—Sportscene
4—News
5—News
6—News
7—News
8—News
9—Ripples; Families/Friends
11—Jeannie
12—To Tell the Truth
13—Name of the Game

6:30 p.m.
2—Hourglass
4—News
5—News
6—News
7—News
8—News
9—Heart Watch
11—That Girl
12—News
13—Name of the Game

7 p.m.
2—Hourglass
4—To Tell the Truth
5—Truth or Consequences
6—Owen Marshall
7—Circus!
8—George
9—Scattered Showers
10—Floral Creations
11—Beverly Hillbillies
12—Billy Graham Special
13—Name of the Game

7:30 p.m.
4—Issues '72
4—Issues '72
5—Doctor in the House
6—Owen Marshall
7—Mouse Factory
8—Little People
9—Scattered Showers
10—You and the Law
11—Dragnet
12—Billy Graham continued
13—Movie: Pandora and Flying Dutchman

8 p.m.
2—Carol Burnett
4—Mod Squad
5—Flip Wilson
6—Carol Burnett
7—The Waltons
8—Streets of San Francisco
9—Advocates
10—Canadian Forces Pacific
11—Perry Mason
12—The Waltons
13—Movie continued

8:30 p.m.
2—Carol Burnett continued
4—Mod Squad
5—Flip Wilson continued
6—Carol Burnett continued
7—Waltons continued
8—Frisco Streets continued
9—Advocates
10—Project Trave'
11—Perry Mason
12—Waltons continued
13—Movie continued

9 p.m.
2—Telescope
4—Delphi Bureau
5—Ironside
6—Lawrence Welk
7—Movie: How To Murder Your Wife
8—George Kirby
9—International Performance
10—B.C. Trails
11—Merv Griffin
12—Movie: Eye for an Eye
12—Movie: Cat on a Hot Tin Roof

9:30 p.m.
2—Bandwagon
4—Delphi Bureau continued
5—Ironside continued
6—Lawrence Welk
7—Movie continued
8—Here Comes the 70s
9—International Performance
10—Trails continued
11—Merv Griffin
12—Movie continued
13—The Baron

10 p.m.
2—Market Place
4—Owen Marshall
5—Dean Martin
6—Emergency
7—Movie continued
8—Ghost Story
9—World Press
11—News
12—Movie continued
13—Baron continued

10:30 p.m.
2—Encounter
4—Owen Marshall continued
5—Dean Martin
6—Emergency
7—Movie continued
8—Ghost Story continued
9—Thirty Minutes
11—News
12—Movie continued
13—Ghost and Mrs. Muir

11 p.m.
2—News
4—News
5—News
6—News
7—News
8—News
11—Untouchables
12—Rifleman
13—Virginian

11:30 p.m.
2—Movie: Gentle Gunman (11:50)
4—Dick Cavett
5—Johnny Carson
6—News
7—Movie: Travis Logan, D.A.
8—News
11—Untouchables continued
12—Movie: Travis Logan, D.A.
13—Virginian

12 Midnight
2—Movie continued
4—Dick Cavett
5—Johnny Carson
6—Movie: 1984
7—Movie continued
8—Movie: 1984
11—News; Sports
12—Movie continued
13—Virginian

12:30 a.m.
2—Movie continued
4—Dick Cavett
5—Johnny Carson
6—Movie continued
7—Movie continued
8—Movie continued
12—Movie continued
13—Movie: The Desperados

MOVIES

Thursday

The Third Voice (xxxx), on 4 at 9:30. Fine suspense thriller made economically but excellently about an imposter hired to pose as a murdered financier by his private secretary. Particularly adept direction and script with fine performances by Edmond O'Brien, Laraine Day and Julie London. This movie was made in 1960.

You Can't Run Away From It (xx), on 13 at noon. Jack Lemmon and June Allyson star in this 1956 re-make of the 1934 comedy classic, It Happened One Night, about a runaway heiress who teams up with a newspaper reporter.

The Ghost and Mr. Chicken (x), on 6 and 8 at 12:45. A silly Don Knotts comedy about a timid would-be reporter who spends a night in a supposed haunted house to get a story for his town's newspaper.

Cattle Queen of Montana (xx), on 5 at 4. A young woman determines to establish a ranch in Montana after her father is killed by renegades. This 1954 western stars Barbara Stanwyck and Ronald Reagon.

Winchester '73 (xx), on 7 at 4. A 1967 re-made of the 1950 western about the rivalry for possession of the famed repeating rifle starring Tom Tryon, John Saxon, Joan Blondell and Dan Duryea.

Pandora and the Flying Dutchman (xxx), on 13 at 7:30. A 1951 British-made drama about a man doomed to wander around the world until a woman sacrifices her life for love for him. This fanciful tale is highlighted by a fine cast which includes Ava Gardner, James Mason and Nigel Patrick.

How to Murder Your Wife (xx), on 7 at 7. A madcap farce about an accidental marriage starring Jack Lemmon, Virna Lisi and Terry-Thomas. Lemmon plays a confirmed bachelor who awakes one morning to find a beautiful blonde wearing a wedding ring on her left hand, lying beside him.

Cat on a Hot Tin Roof (xxxx), on 12 at 9. One of Tennessee Williams' most powerful studies of a southern family is successfully brought to the screen with its intensity intact. Elizabeth Taylor gives a fine performance as the wife of a former football hero (Paul Newman) who is dominated by his father and has taken to drink. Burl Ives masterfully re-creates his stage portrayal of Big Daddy. Potent adult drama!

The Gentle Gunman (xxx), on 2 at 11:50. An Irish revolutionist is regarded as a traitor because he believes that the bloodshed will not buy freedom. This English-made 1953 melodrama boasts an excellent cast with John Mills, Dirk Bogarde and Elizabeth Sellers.

Travis Logan, D.A. (xx), on 7 and 12 at 11:50. A made-for-TV crime drama that has a homicide case hinging on the size of a shotgun pellet and stars Vic Morrow, Hal Holbrook and Brenda Vaccaro.

1984 (xxx), on 6 and 8 at midnight. Edmond O'Brien, Michael Redgrave and Jan Sterling star in this 1956 film adaptation of George Orwell's novel about what he thought the world would be like in 1984.

The Desperados (xx), on 13 at 12:30. Routine western drama, made in 1943 and starring Randolph Scott, Glenn Ford and Claire Trevor.

REDGRAVE PERFORMS

Famous British actor Sir Michael Redgrave recently played in Voyage Round My Father at Toronto's Royal Alexandra theatre.

SPECIALS

Thursday

Telescope, on 2 at 9. Montreal Canadiens goalkeeper Ken Dryden is profiled in tonight's program. Starting his second season with the club, Dryden has won the Calder Trophy as rookie-of-the-year, played in two Stanley Cup play-offs, and was awarded the Smythe Trophy as most valuable player in the play-offs. (30 mins.)

International Performance, on 9 at 9. A rare treat for classical music lovers: three musical giants play Beethoven. Pianists Claudio Arrau and the late Robert Cacadesus, and violinist Zino Francescatti perform sonatas composed in the early stages of Beethoven's deafness. (Works heard on tonight's program are available on records). 60 mins.)

Why Bonanza Failed

By RICHARD K. SHULL

HOLLYWOOD — For a time, NBC considered moving Bonanza to Saturday nights and a slow death opposite All in the Family. So maybe it was merciful the network, in the end, decided to kill the old show outright at the end of the year.

The action was like a cowboy putting a bullet through the head of his favorite horse after the critter had suffered a broken leg. And it's true Bonanza definitely was limping this season.

It suffered a series of blows last spring. First, David Dortort, the executive producer who had clucked over the series like a mother hen from the beginning, cut himself loose from it. He moved his offices to another studio and put Bonanza on its own.

Then the network decided to tamper with the show's time period, usually a mistake if a series is successful, and moved it to Tuesday night where a rating war already was in progress between ABC and CBS.

But, the worst blow to the series was the loss of Dan Blocker, easily the most popular member of the troupe whose zest for life buoyed everyone and everything around him including the viewers out there beyond the 21-inch tube.

Blocker died of a medical mishap last May 14 following a gall bladder operation.

The combination of these things put "Bonanza" in an unfamiliar position this season — running third in a field of three for its time slot on the rating charts.

In its 13½ seasons on NBC, Bonanza has been good to everyone connected with it. During the middle 1960s, it was NBC's biggest rating getter.

All the people on the show became millionaires.

One of the ironies of the Bonanza success story was that it probably wouldn't have gone beyond the first 13 weeks except for a fluke — it was in color.

When it made its debut in the fall of 1959, the audience received it with a yawn. It was slotted on Saturday night opposite the nation's most popular show, Perry Mason.

But in those days, NBC's parent company, RCA, had warehouses full of color sets which wouldn't sell. And CBS ABC were ignoring color.

Bonanza sweat out its first two years, playing primarily to appliance dealers and propped up by a subsidy from RCA.

Then in the fall of 1961, NBC shifted it to Sunday night where the show's mixture of high moral principals and gunplay built a huge audience. It dominated the rating charts until 1967 when the Smothers Brothers put a dent in its ratings.

For its 11 seasons on Sunday night, it was a major TV force.

The show's fall premiere back in September may also have contributed to its undoing. The special two-hour episode on Sept. 12 was the fourth most-watched show of that week, easily winning its time period in ratings.

But, there were repercussions. The story, written and directed and starring Michael Landon, had his Little Joe character marry Bonnie Bedelia. But she was murdered before the end of the episode. It's traditional on Bonanza that women never live beyond the closing commercial.

The network had overpromted and oversold the idea of the marriage. Masses of letters received from all over the country indicated the viewers felt they had been cheated. They had expected Bonnie to be a regular on the show.

FREE HOME DELIVERY
DON MEE
CHINESE FOOD
538 FISGARD
OPEN
Mon. thru Thurs.—5:00 p.m. to 1:30 a.m.
Friday—5:00 p.m. to 2:15 a.m.
Saturday—5:00 p.m. to 2:30 a.m.
Sunday—4:30 p.m. to 8:00 p.m.
383-1032
388-4841

CBC Drama a Triumph!

JULIETTE and her guest Rich Little clown it up on The Very Merry Juliette Christmas special, Sunday, Dec. 10, at 9 p.m. on Channels 2 and 6.

By AUDREY JOHNSON
Times Staff

Despite the put-downs Canadian television is constantly receiving, there are and have been some very good shows created in CBC and CTV studios.

It's unfortunate that for many people a couple of dead turkeys make the whole cageful of live ones something to shun.

A few weeks ago CBC goofed with Emily Carr. Before that, with Mazo.

So probably a good deal fewer people than it deserved were on hand last week to witness a CBC triumph — more than that, a Canadian actors' and writer's triumph.

The show was David French's Leaving Home, a first play of such strength and truth, acted with such conviction that it left an indelible impression and provided one of those relatively rare television evenings of emotional and intellectual sustenance.

Already performed successfully on stage by Toronto's Tarragon Factory Lab Theatre, Leaving Home is a camera's eye in the hands of an astute and humane observer. Discarding all superfluity, it concentrates on the root and growth of a family's inner antagonisms and malaise.

Jacob, head of the family, a hot-tempered Newfoundlander, torn by conflicts of natural pride and a sense of inferiority; by male jealousy, love and resentment of his eldest son, and by anger over the marriage of the younger to a Roman Catholic girl, explodes into destructive rage when the elder's plans to leave home are revealed.

It's one of those situations when one watches a headlong rush downhill to ruin while being aware that the right action, the right words — or no words at the right time — could divert or at least ameliorate the ultimate destruction.

Caught up in the descent and most vulnerable is the mother who understands too well what is happening.

The teenage son dreading his imminent, too-early marriage, the girl, her mother, even Ben, the eldest son, will leave and wounds will soon heal over in some other place.

But Mary, the mother, cannot escape the bonds of her conscience, her pity and the years.

The play has tautness and drive. There are fine climaxes and there is contrast.

Only once did the play lapse from its sustained level of emotional energy. This was in the centre of the piece when the virago mother of the bride-to-be entered with her own lover-boy in tow.

Suddenly the drive was gone, the pace slowed to a ho-hum saunter.

The fault is in the play which needs pruning and tightening at this point. Annie Butler who played the part provided a wholly convincing performance, briefer but not inferior to Shelley Winters' bitchy mother in A Patch of Blue.

Sean Sullivan's Jacob was wonderful to watch. His rages were cataclysmic, his light moments underlayed with a sense of venom, his goadings of his son double-lashed from an impulse of masochism.

Former Victoria actress Maureen Fitzgerald, agonized and powerless to prevent what is happening, crying out in protest and anger; crushed into a monolithic silence that is bleakly eloquent, created a strong, gauntly molded heart-rending image of the wife.

Her one flaw was an inconsistency of speech mannerism and an off-and-on hint of dialect that seemed, in any event, unnecessary.

Relationships throughout the play were clear, especially the almost unspoken bond between the two brothers.

Television viewers may not get another chance to see this outstanding Canadian play with this fine Canadian cast. But local theatre-goers will see the play for it is to be the subject and end production of a Victoria Theatre Guild workshop early in the new year.

Hopefully playwright French will be able to accept the Guild's invitation to be present at that time.

Television Questions and Answers

By RICHARD K. SHULL

Q: My friend and I have made a bet. He says Bing Crosby is the richest man in the movie world. I say Bob Hope is by a few million. In other words, who has the most money, Crosby or Hope? —N.P.

A: No contest. Hope wins by a bundle. Fortune magazine, in a list of the nation's wealthiest men, put Hope in the $200 million class. No other show-business character even made the list. Crosby's fortune was decimated with the death of his first wife. He had to pay inheritance taxes on half of everything he owned.

Q: Settle an argument between my husband and me. He says that Rochester (of Jack Benny) is an independent actor and I say he's Jack Benny's chauffeur or his all-round valet and he got Rochester started. Who's right? — E.T.T.

A: Eddie Anderson was an actor long before he took the radio-movie-TV role of Benny's valet. On a Benny TV special not too many years ago, the two set the record straight and Anderson explained to the TV audience that because of the Civil rights struggle and changing times, he never again would appear in the role of the menial. Since then, when Rochester does appear on a Benny show, it's as Benny's long-time acquaintance, not employee.

TV SERVICE GUIDE

Have Your TV Serviced by a TELEVISION SPECIALTY STORE
CITY CENTRE TV
University Heights Centre
OPEN DAILY 10 a.m. - 10 p.m.
477-6971

EATON'S
Television and Appliance Repair
Dial 382-7141,
Ask for Appliance Repairs.

Electrohome Factory Service
For All Electrohome Products
385-3384
2533 Government

• Canadian General Electric
• Zenith • JVC • Nivico
• Westinghouse • Sanyo
Authorized Parts and Service Depot
385-6783
Tele-Tech Services Ltd.

"color TV specialists"
RCA SERVICE
2661 DOUGLAS
382 - 8141

Simpsons-Sears
TV REPAIRS
388-9111 For Free Pick-Up & Delivery
Charge It on your Simpsons-Sears All Purpose Account.

BUTLER BROTHERS
Sales and Service
ADMIRAL AUTHORIZED PARTS DEPOT — COLOR AND BLACK AND WHITE
Zenith — Admiral
3398 Douglas St.
383-1511 383-2961

TELEVISION SERVICE CENTRE
1014 Cook St. at Fort
383-6083
• LEAVE IT AT OUR STORE IN THE MORNING.
• PICK IT UP IN THE AFTERNOON. COLOR OR BLACK AND WHITE.
• SAME DAY IN-HOME SERVICE.

fleetwood
FACTORY SERVICE AND PARTS
383-4154
845 YATES ST.

WATCH FOR TV SERVICE GUIDE EVERY WEEK IN THIS PAPER

Friday, December 15

8 a.m.
4—It's Your Bet
5—Today
6—Canada A.M.
7—J. P. Patches
8—Canada A.M.
12—Frisky Frolics

8:30 a.m.
4—This Morning
5—Today
6—Good Morning
7—Captain Kangaroo
8—Good Morning
12—Captain Kangaroo

9 a.m.
4—This Morning
5—Dinah Shore
6—Yoga
7—News
8—Yoga
9—Reaching Out; Places
11—Garner Ted Armstrong
12—Joker's Wild
13—Three Stooges; Joyce Brothers

9:30 a.m.
2—Mr. Dressup
4—It's a Wonderful World
5—Concentration
6—Mr. Dressup
7—News
8—Trouble with Tracy
9—Images and Things
11—Price is Right
12—Price is Right
13—Project 13

10 a.m.
2—Schools Telecast
4—Movie continued
5—Sale of the Century
6—Schools Telecast
7—Gambit
8—Eye Bet
9—Electric Company
11—Jack LaLanne
12—Gambit
13—Project 13

10:30 a.m.
2—Giant; Helene
4—Movie continued
5—Hollywood Squares
6—Giant; Helene
7—Love of Life
8—Family Affair
9—Music Place; Cover
11—New Zoo Revue
12—Love of Life
13—Project 13

ALL TIMES ARE LOCAL

CHANNELS RESERVE RIGHT TO MAKE LAST-MINUTE CHANGES

11 a.m.
2—Sesame Street
4—Not for Women Only
5—Jeopardy
6—Ed Allen
7—Where the Heart Is
8—Jean Cannem
9—News Places
11—Romper Room
12—Where the Heart Is
13—Stump the Stars

11:30
2—Sesame Street
4—Bewitched
5—Who, What or Where
6—Hogan's Heroes
7—Search for Tomorrow
8—Sewing (11:45)
9—Sesame Street
11—Romper Room
12—Search for Tomorrow
13—Joanne Carson's VIP's

12 noon
2—Luncheon Date
4—Password
5—Take Time
6—Noon Show
7—News
8—News; Santa Visit
9—Sesame Street
11—Three on a Match
12—Merv Griffin
13—Movie: Human Desire

12:30 p.m.
2—Luncheon Date
4—Split Second
5—Take Time
6—Movie: And Now Miguel (12:45)
7—As the World Turns
8—Movie: And Now Miguel (12:45)
9—Heart Watch
11—Days of Our Lives
12—Merv Griffin
13—Movie continued

1 p.m.
2—Bob Switzer
4—All My Children
5—Doctors
6—Movie continued
7—Guiding Light
8—Movie continued
9—Sounds; Art
11—Galloping Gourmet
12—Merv Griffin
13—Movie continued

1:30 p.m.
2—Audubon Wildlife Theatre
4—Let's Make a Deal
5—Another World
6—Movie Continued
7—Edge of Night
8—Movie continued
9—Music; Ripples
11—The Saint
12—That Girl
13—Movie continued

2 p.m.
2—Galloping Gourmet
4—Newlywed Game
5—Return to Peyton Place
6—Movie continued
7—Many Splendored Thing
8—Movie Continued
9—News Places
11—Saint continued
12—Many Splendored Thing
13—Fugitive

2:30 p.m.
2—Jeannie
4—Dating Game
5—Somerset
6—Victoria Scene
7—Secret Storm
8—Somerset
9—You and Eye; Places
12—Secret Storm
11—Don St. Thomas
13—Fugitive

3 p.m.
2—Take 30
4—General Hospital
5—Mike Douglas
6—Take 30
7—Family Affair
8—Another World
9—Hatha Yoga
11—What's My Line?
12—It's Your Bet
13—Three Stooges

3:30 p.m.
2—Edge of Night
4—One Life to Live
5—Mike Douglas
6—Edge of Night
7—Green Acres
8—What's The Good Word
9—Consultation
11—Brakeman Bill
12—What's My Line?
13—Superman

4 p.m.
2—Family Court
4—Love, American Style
5—Movie: Destination Gobi
6—Family Court
7—Movie: Tammy and the Bachelor
8—Anything You Can Do
9—Sesame Street
11—Flintstones
12—Funorama
13—Tony Visco Show

4:30 p.m.
2—Drop In
4—Ponderosa
5—Movie continued
6—Drop In
7—Movie continued
8—Flintstones
9—Sesame Street
11—Gentle Ben
12—Batman
13—Tony Visco continued

5 p.m.
2—Hi Diddle Day
4—Ponderosa
5—Movie continued
6—Beat the Clock
7—Movie continued
8—Beat the Clock
9—Mister Rogers
11—Gilligan's Island
12—My Favorite Martian
13—Tony Visco Show

5:30 p.m.
2—Get Smart
4—News
5—News
6—News
7—Movie continued
8—Hogan's Heroes
9—Electric Company
11—Eddie's Father
12—Truth or Consequences
13—F Troop

6 p.m.
2—Lucy Show
4—News
5—New
6—New
7—News
8—News
9—Hodgepodge Lodge
11—Jeannie
12—To Tell the Truth
13—Name of the Game

6:30 p.m.
2—Hourglass
4—News
5—News
6—News
7—News
8—News
9—Book Beat
11—That Girl
12—News
13—Name of the Game

7 p.m.
2—Hourglass
4—To Tell The Truth
5—Truth or Consequences
6—Gunsmoke
7—You Asked For It
8—Brady Bunch
9—World Press Review
10—Arts Calendar
11—Beverly Hillbillies
12—Let's Make a Deal
13—Name of the Game

7:30 p.m.
2—Dick Van Dyke
4—Viewpoint
5—Hollywood Squares
6—Gunsmoke
7—Thrillseekers
8—Sonny and Cher
9—Wall Street Week
10—Victoria Fire Department
11—Dragnet
12—Peanuts Cartoon
13—Movie: Bang, You're Dead

8 p.m.
2—M-A-S-H
4—Christmas Cartoon Special
5—Sanford and Son
6—M-A-S-H
7—Sonny and Cher
8—Sonny and Cher
9—Washington Week
10—Fire Department continued
11—Perry Mason
12—Medical Centre
13—Movie continued

8:30 p.m.
2—All in the Family
4—Christmas Carol — Special
5—Little People
6—All in the Family
7—Sonny and Cher continued
8—Hec Ramsay
9—Just Generation
10—All About Curling
11—Perry Mason
12—Medical Centre
13—Movie continued

9 p.m.
2—Tommy Hunter
4—Love Is — Special
5—Ghost Story
6—Tommy Hunter
7—Movie: Perils of Laurel and Hardy
8—Ramsay continued
9—Masterpiece Theatre
10—French Program
11—Merv Griffin
12—Movie: The Prodigal
13—Movie continued

9:30 p.m.
2—Tommy Hunter continued
4—Special continued
5—Ghost Story
6—Tommy Hunter continued
7—Movie continued
8—Ramsay continued
9—Masterpiece Theatre
10—UN Achievements
11—Merv Griffin
12—Movie continued
13—Prisoner

10 p.m.
2—To See Ourselves
4—John Lennon and Yoko Ono
5—Banyon
6—Love, American Style
7—Movie continued
8—FBI
11—News
12—Movie continued
13—Prisoner continued

10:30 p.m.
2—Tommy Banks
4—Lennon-Ono continued
5—Banyon continued
6—Love, American Style
7—Movie continued
8—FBI
11—News
12—Movie continued
13—Ghost and Mrs. Muir

11 p.m.
2—News
4—News
5—News
6—News
7—News
8—News
11—Movie: Twice Round the Daffodils
12—Movie continued
13—Virginian

11:30 p.m.
2—Movie: Dr. Rhythm (11:50)
4—Dick Cavett
5—Johnny Carson
6—News
7—Movie: Night Key
8—News
11—Movie continued
12—News; Movie: Forever Amber
13—Virginian

12 Midnight
2—Movie continued
4—Dick Cavett
5—Johnny Carson
6—Hec Ramsey
7—Movie continued
8—Movie: She Demons
11—Movie continued
12—Movie continued
13—Virginian

12:30 a.m.
2—Movie continued
4—Dick Cavett
5—Johnny Carson
6—Hec Ramsey continued
7—Movie: Day the World Ended
8—Movie continued
11—News; Sports
12—Movie continued
13—Movie: Women's Prison

MOVIES

Friday

It's a Wonderful World (xx), on 4 at 9:30. Claudette Colbert and James Stewart star in this 1939 mystery.

Human Desire (xx), on 13 at noon. An up-dated (1954), sex-filled version of Emile Zola's 'Human Beast about an unfaithful wife and a railroad engineer's blind love for her. Cast includes Glenn Ford, Gloria Graham and Broderick Crawford.

And Now Miguel (xx), on 6 and 8 at 12:45. A 1966 drama about the adventures of a young boy growing up on a Mexican sheep farm starring Pat Cardi and Guy Stockwell.

Destination Gobi (xx), on 5 at 4. A better-than-average war drama that stars Richard Widmark and Don Taylor.

Tammy and the Bachelor (x), on 7 at 4. Pure froth best describes this 1957 comedy about Bayou girl Tammy Tyree and her romance with a pilot whose plane crashes near her riverboat. Debbie Reynolds stars.

Bang! Bang! You're Dead! (xx), on 13 at 7:30. Mistaken identities, mysterious Moroccans and a succession of colorful chases set the pace for this spy spoof starring Tony Randall and Senta Berger.

The Further Perils of Laurel and Hardy (xxx), on 7 at 9. A compilation of slapstick scenes from the classic silent comedies of Stan Laurel and Oliver Hardy.

The Prodical (xx), on 12 at 9. A lavish adaptation of the Biblical story about the son of a Hebrew farmer who falls in love with a pagan high priestess. Starring in this 1955 drama are Edmund Purdom and Lana Turner.

Twice Round the Daffodils (xx), on 11 at 11. A British-made comedy in the "carry-on" genre about the romantic involvements of nurses and their patients starring Juliet Mills and Donald Sinden.

Night Key (xx), on 7 at 11:30. A man invents a new type of burglar alarm only to have the design stolen by his former partner. Starring in this 1937 melodrama are Boris Karloff and Warren Jull.

Forever Amber (xxx), on 12 at 11:35. An elaborate 1947 version of the lusty best-seller about a barmaid (Linda Darnell) who became a king's mistress. Supporting cast includes Cornel Wilde, George Saunders and Richard Greene.

Dr. Rhythm (xx), on 2 at 11:50. A 1938 musical that has Bing Crosby playing a young man who agrees to act as a body guard to a society girl. Supporting cast includes Mary Carlisle and Bea Lillie.

She Demons (x), on 8 at midnight. Shipwrecked on a volcanic island, a hunting expedition encounters women who are part animal.

Women's Prison (xx), on 13 at 12:30. An unbelievable account of conditions in a women's prison presided over by a ruthless superintendent starring Ida Lupino, Jan Sterling and Phyllis Thaxter.

Day the World Ended (x), on 7 at 12:50. Routine sci-fi about seven people brought together in a mountain hideaway after an atomic-bomb explosion. Cast includes Richard Denning and Lori Nelson.

Hannover Square (xx), on 4 at 1. George Saunders and Linda Darnell star in this 1945 mystery about a young musician who commits brutal murders during severe mental relapses.

Million Dollar Legs (xxx), on 12 at 2:05. A silly but funny political farce about a mythical kingdom called Klopstokia starring the late, great W. C. Fields — vintage 1932.

SPECIALS

Friday

Peanuts Cartoon, on 12 at 7:30. A repeat showing of the family favorite, A Charlie Brown Christmas. (30 mins.)

Night the Animals Talked, on 4 at 8. A Christmas cartoon parable that tells the story of what happened on a December night 2000 years ago in Bethlehem when a group of animals suddenly began to talk. (30 mins.)

A Christmas Carol, on 4 at 8:30. A clever cartoon version of the Dicken's classic, produced and designed in London. (30 mins.)

Love Is . . . Barbara Eden, on 4 at 9. The subject of love and Barbara Eden (I Dream of Jeanie) highlights this special program of music and comedy. Guests include Tim Conway and country singer Charlie Pride. (60 mins.)

John Lennon and Yoko Ono, on 4 at 10. The Lennons cut loose in an all-star rock bash taped at Madison Square Garden. (60 mins.)

WILLIAM "BIBLE BILL" ABERHART, fiery Protestant, fundamentalist preacher and former premier of Alberta, is the principal figure in the CBC White Paper documentary, The Bible Belt: The Politics of the Second Coming, to be telecast on Tuesday, December 12 at 9:30 p.m. on Channel 2 and 6.

CBC-AM-FM Radio Highlights

Saturday
December 9

2:00 (AM) Metropolitan Opera — Verdi's Otello, featuring Canadians Jon Vickers as Otello, and Louis Quilico as Iago. Intermission features prepared by Geraldine Souvaine include opera quizzes, round-table discussions, behind-the scenes looks at what goes on during an opera performance, and the regular segment Opera News on the Air. Performances are live from New York City's Metropolitan Opera House.

6:10 (AM) Identities — Fortune-tellers in Canada, and the custom of some new Canadians in going to them regularly.

8:30 (AM) CBC Stage — presents, The Girl From Viterbo, Gunter Eich's post-war play, translated and adapted for radio by Otto Lowy. Two stories, two actions are developed in turn and both are stories of people in a stage of capitivity.

Sunday
December 10

12 Noon (FM) BBC Concert — From the Royal Albert Hall in London, the BBC 50th Anniversary Concert, 1972 with the BBC Symphony Orchestra conducted by Sir Adrian Boult and Pierre Boulez.

6:00 (FM) Opera Theatre — From the 1972 Bregenz Festival-List and Liebe (La Vera Constanza) (Hayden).

7:30 (AM) Sunday Theatre — presents, Come Live With Me, by Nancy McVean of Toronto. The drama is a portrait of "the other woman" and of a man who won't admit to himself that he needs to be dominated by a woman, whether wife, daughter or mistress.

8:03 (AM) Showcase '72 — A country and western special with Gordie Tapp, Myrna Lorrie and others from Charlottetown.

9:03 (AM) Remember When? —Ruth Etting, the little lady from Nebraska who would beat out Helen Morgan for the title of Queen of the Torch Singers in the late 20s.

Monday
December 11

8:00 (FM) CBC Monday Evening — Part 1: Love and Death Themes in Opera with Sir Michael Tippett (continued from last week). Part 2: Looking Back — Alec Robertson at 80. Music editor of "The Gramophone", and a well-known broadcaster for the CBC since 1955, reflects on his life in music.

8:03 (AM) Between Ourselves — A documentary on the communications satellite, Anik, launched for Telecast Canada from Kennedy Space Centre on November 9, 1972. Anik, as of January 1, 1973, will bring about 16 hours of TV coverage a day to northern communities which until now have received programs on a delay basis.

10:03 (FM) Ideas—Women: The first of a series of 19 programs which provide an opportunity for women to describe, define and identify their places in society today and in history. Tonight: The Descent of Women. This program takes its title from a recently published book by Elaine Morgan which is a reconsideration of human history from a point of view which also takes women into account.

10:30 (AM) Ideas—A Choice of futures — Japan. Japan has achieved a high level of economic growth within a remarkably short time. Tonight's program discusses the implications of such phenomenal growth.

Tuesday
December 12

7:03 (FM) The Bush and the Salon — presents, Anna Jameson in Canada, by Ronald Hambleton, based on the journals of this 19th century English writer describing her visit to Upper Canada in the 1830s.

8:03 (AM) CBC Tuesday Night — Part 1: Jean Coulthard Octet. 12 Essays on a Cantabile Theme for Double String Quartet especially for the 1972 CBC Vancouver Music Festival. This Jean Coulthard Octet is dedicated to the performers — the University of Alberta Quartet and the Purcell Quartet. Part 2: Kurt Vonnegut, Jr. Freelance broadcaster Mati Laansoo spends a day at the Cape Cod home of the distinguished American writer.

10:03 (FM) Ideas—Women: (Part 2) Tonight: Devil Women and Their Virgin Daughters. How did the powerful females of ancient Greek literature become the shame-filled faded angels of the Christian era?

Wednesday
December 13

8:03 (AM) Concern—A major segment of tonight's program presents impressions of South Africa by David Levy, who recently returned to his country after 30 years.

10:03 (FM) Ideas — Women: (Part 3) Women in Non-Western Cultures. Are women's lives the same the world over? Through literature and interviews, the program explores the lives of women in various cultures.

Thursday
December 14

10:03 (FM) Ideas—Women: Female Sexuality. Based on a workshop held in Vancouver where the various aspects of female sexuality were discussed. Fourth of a series of 19 programs on women.

Friday
December 15

10:03 (FM) Ideas—Women: Somewhere Over What Rainbow? A musical biography and documentary on the lives of Billie Holiday, Judy Garland and Janis Joplin. Fifth of a series of 19 programs.

Variety Shows Losing In the Ratings Game

By CAROL BRADY
Times Staff

Two years ago the aristocrat of the variety show, Ed Sullivan, lost out on the Neilson ratings and found himself out of a job after twenty-one years in the business.

Is the same fate due Carol Burnett, Sonny and Cher, Julie Andrews and others?

Could be.

Figures released for the beginning of the 1972-73 season indicate these stars and the shows they host are hanging tenuously to their time slots.

Each current variety program boasts a talented and professional musical host — in the past a selling advantage but now a costly commodity. And, every one of these personalities possessed a once-successful gimmick.

But the Carol Burnett familiarity has lost its charm; the Cher put-down is no longer chic; the Flip Wilson grassroots humor has worn thin and Bill Cosby has been overexposed.

Miss Burnett looks and performs in an apparent state of fatigue. Her scripts lack humor and are often screamed through, with the subtle one-liner losing its impact in a loud shout.

The variety show format, no longer able to rely on the cutting edge of new creative material, has fallen victim to a battering ram of repetition. Tell the same joke often enough and the fools will laugh. Well, they're not laughing and neither are the Neilson ratings.

Guest stars incite much of the boredom that the variety show viewer is now experiencing. Like strippers in a nightclub circuit, they make the rounds. They have become predictable and over-exposed.

Praise, however, should be directed to some singularly outstanding bright spots in each of the currently running variety shows.

The constant excellence and originality of Harvey Korman on the Carol Burnett show; Bill Cosby's delightful childhood reminiscences; Cher's astonishing wardrobe and Flip Wilson's clever sets. For the moment these will probably sustain the viewer and the ratings for one more season.

But recent rumbling from the three major networks, CBS, NBC and ABC, indicate much shuffling of time slots and certainly an upcoming cancellation or two. A clear cue that the viewer and the networks are bored with the variety show format.

Even the reigning queen of musicals, Julie Andrews (who is being paid $8 million for a two year contract) is sitting on the bottom rung of the Neilson ladder.

It is hoped that the death of the variety show will stimulate the television industry and revive some very talented television personalities.

But when the viewer is subjected to the barrage of Movie of the Week presentations and assaulted with crime dramas, it seems clear that the days of live, original musical variety shows are numbered.

Victoria Fabric Shop LTD

- Fabrics
- Trims
- Draperies and accessories

Bring your measurements and we'll custom make your drapes.

Just Arrived
Another Shipment of
MARTIN VELVETS
Complete color range.
40" wide.
Yard 3.98

PERSONALIZED SERVICE
SAVINGS BY THE YARD
for every Home Sewing Enthusiast
Store Hours: Open Daily 9 to 5:30
FRIDAYS 9 to 9
1218 BROAD STREET (Between Yates and View)
382-8541

Select Food Processors Ltd.
YOUR HOME FREEZER FOOD SUPPLIER

BRINGS YOU THIS ENTIRE FOOD ORDER FOR ONLY... 10.95 PER WEEK

ALL FOOD UNCONDITIONALLY GUARANTEED
THIS SAMPLE MENU CAN BE ALTERED IN ANY MANNER TO SUIT YOUR NEEDS

CHECK THESE GREAT FEATURES
- Order only the kind of food you want.
- Quality of food unconditionally guaranteed.
- No delivery charges.
- No contract binding you to a second order.
- No membership fee.
- From our modern processing plant direct to your freezer.
- Your freezer or ours.
- Easy terms or cash.

201 LBS. BEEF (Net weight.)
Government Inspected
Calgary Grain Fed Steer Beef
Custom Cut
Porterhouse Steaks
Sirloin Steaks
T-Bone Steaks
Club Steaks
Rump Roasts
Round Steaks & Roasts
Ground Beef Patties
Ground Beef
Ground Round
Soup Bones
Standing Rib Roasts
Cross Rib Roasts
Pot Roasts
Stew Beef
Chuck Steaks & Roasts
Brisket
Short Ribs
Braising Beef

52 LBS. LAMB
12 lbs. Lamb Roasts
10 lbs. Lamb Chops
10 lbs. Leg of Lamb
10 lbs. Rib Loin Chops
10 lbs. Double Loin Chops

294 LBS. ASSORTED MEATS
36 lbs. Fryers - Grade A
25 lbs. Wieners
24 pkgs. Assorted Lunch Meats
12 pkgs. Fish & Chips
24 Meat Pies: Chicken, Turkey, Beef
12 lbs. Turkey
15 lbs. Beef Sausage
6 lbs. Sole
8 lbs. Cod Fillets
12 lbs. Baby Beef Liver
30 lbs. Dog Food
30 lbs. Fricasse Fowl
10 lbs. Breaded Veal Patties

14 LBS. FRESH FROZEN FRUIT
2 Peaches
2 Blueberries
4 Apples
2 Strawberries
4 Rhubarb

STAPLE ITEMS
24 Loaves Bread Dough
5 lbs. Cheese Slices
25 lbs. Margarine
15 lbs. Shortening

70 LBS. PORK
14 lbs. Pork Butt Roast
10 lbs. Pork Loin Chops
18 lbs. Ham
12 lbs. Pork Sausage
10 lbs. Bacon - Grade A
3 lbs. Spare Ribs
3 lbs. Breaded Pork Cutlets

50 CANS FRUIT JUICES
10 Orange
10 Grape
10 Apple
20 Lemonade

60 LBS. VEGETABLES
Fresh Frozen
Fancy Grade
6 Carrots
6 Peas
6 Peas & Carrots
4 Corn Kernels
6 Mixed Vegetables
2 Asparagus
8 French Fries
2 Spinach
6 Hash Browns
6 Green Beans
6 French Beans
2 Broccoli

SMALLER OR LARGER ORDERS AVAILABLE

$619.40 - 12 Per Cent C.O.B. - $50.00 Down
NO FREEZER?
We have all sizes available to accomodate our food orders. Food and Freezer only
$13.95 per wk.

AVAILABLE WITH OUR FOOD ORDERS

GROUND BEEF	48c LB.	BABY BEEF LIVER	52c LB
WEINERS	39c LB.	GRADE A FRYERS	34c LB.
SIRLOIN STEAK	$1.09 LB.	MARGARINE	5 LBS. FOR 98c
GRADE A BACON	49c LB.	SKINLESS SAUSAGES	34c LB.
ASSORTED 10 LBS. OF VEGETABLES	$2.10	HAM	49c LB.

BE SELECTIVE! You have tried the rest. Now... TRY THE BEST!

PHONE FOR INFORMATION NOW
Victoria Office 382-9101
WE RESERVE THE RIGHT TO LIMIT QUANTITIES

ZENITH

SUPER CHROMOCOLOR

- 20" Super Diagonal Screen
- One Button Automatic Color

ONLY 599.98

No Payments till February '73

RENT-TO-OWN

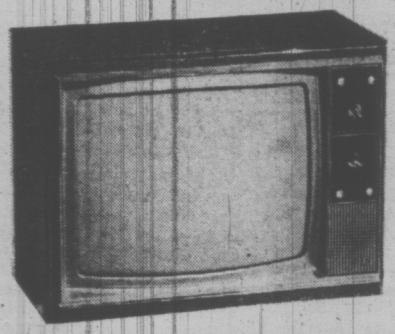

19" ELECTROHOME PORTABLE

ONLY 20.78 Per MONTH

3 YEAR UNCONDITIONAL GUARANTEE ON ALL PARTS AND LABOR.

ZENITH

We will overhaul your old Color or Black and White TV

JUST CHARGE IT

NO PAYMENTS TILL FEBRUARY '73

THIS CHRISTMAS GIVE...

COLOR TV

Selected from Your Color TV Specialists

CITY CENTRE TV

ELECTROHOME

Our Service Department is Also Open to Serve You

10 a.m. to 10 p.m. Daily

UNIVERSITY HEIGHTS CENTRE
Shelbourne at McKenzie
Next to Kmart in the Mall

Phone 477-6971

We Service What We Sell

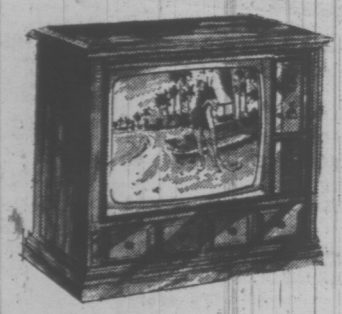

26" ELECTROHOME

- Automatic Color Lok
- Automatic Color Tint
- No adjustment necessary when changing channels

ONLY 799.98

No Payments till Feb. '73

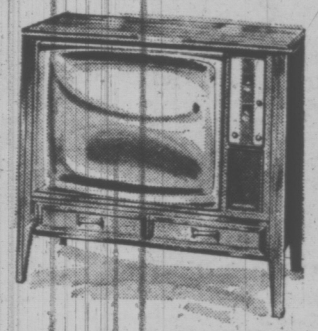

26" ELECTROHOME

- Automatic Color Lok
- Automatic Color Tint
- No adjustment necessary when changing channels

ONLY 689.00

No Payments till Feb. '73

WEATHER
Tonight: Cloudy, Some Snow
Saturday: Afternoon Clearing

Victoria Times

tv week inside today

89th YEAR, NO. 153 ★★★ VICTORIA, B.C., FRIDAY, DECEMBER 8, 1972 10 CENTS DAILY, 20 CENTS SATURDAY

7 Hijackers Slain in Mid-Air Battle, Terror Plunge

Times News Services

ADDIS ABABA — Six hijackers died and a seventh was fatally wounded today in a gun battle aboard an Ethiopian airliner as it plunged earthward with a hole torn in its side by a grenade.

But the pilot of the stricken Boeing 707 was able to land the craft at Addis Ababa airport a few minutes later.

Ethiopian Airlines said two security guards and four passengers were injured by grenade fragments. The plane was carrying about 100 passengers on a flight from Addis Ababa to Paris.

All of the hijackers — believed to be members of the seccessionist Eritrean Liberation Front — were killed by security guards. Six died aboard the plane and the seventh died in hosptal later.

One of the passengers injured in the blast, Temple University Prof. Roderich Hilsinger of Philadelphia, possibly saved the lives of many passengers by grabbing the grenade and throwing it into an unoccupied corner of the plane after a wounded hijacker pulled the pin and dropped it in the aisle.

The plane left Addis Ababa airport at about 4:30 a.m.

It was about 10 minutes out when a man suddenly appeared at the division between the first class and the economy seats with a pistol and a grenade.

Prof. Richard Wylie, 30, also of Temple University said. Wylie quoted the man as saying: "This is a hijack, stay in your seats."

"Dr. Hilsinger and I were sitting in the most forward seats of the economy class and the man was standing right beside us," Wylie said.

"No sooner had he said it was a hijacking, when one of the security guards opened fire and wounded the man. He staggered but managed to pull the pin from the grenade which he dropped right at the feet of Dr. Hilsinger, who had the aisle seat.

"Dr. Hilsinger immediately picked up the grenade and threw it into the opposite corner where the seats were unoccupied.

"It exploded there, tearing a great hole in the plane's side. Dr. Hilsinger took most of the force of the explosion, receiving shrapnel wounds in the face, shoulders and ankles.

"It was an extremely brave act by Dr. Hilsinger to throw the grenade away and probably saved many people from injury."

"The next 2½ minutes were an absolute nightmare," Wylie added. "Bullets were flying everywhere as the hijackers fought it out with the security men.

"The plane was full of smoke and when the grenade exploded, the plane dropped like a stone and we thought that this was the end.

"But the pilot managed to get control again and we landed safetly at Addis Ababa a few minutes later. It was a fine bit of piloting and the Ethiopian security guards did a marvellous job of work."

Hilsinger is in serious condition in Addis Ababa's American Adventist Hospital.

One of the dead sky pirates was a woman — killed as she threw herself across the body of a male accomplice, apparently to shield him from security guards' bullets.

In Damascus, the Eritrean Liberation Front today refused to confirm or deny responsibility for the hijack attempt. Front leader, however, have recently pledged to escalate operations against Ethiopia in their continued effort to liberate the former Italian colony ceded to Ethiopia in 1945.

The Front has been blamed for previous hijack attempts in Ethiopia and as a result security guards are placed on all Ethiopian Airlines planes.

. . . And This Is Arnold

The Boccabella family of Firebaugh, Calif., has gone whole hog when it comes to a family pet. They've got Arnold, a lovable 800-pound housebroken pig who just happens to bark like a dog. "He's just a little Hampshire," says Mickey, right, who, along with her daughter Patty, pose with the seven-foot long pig in his own bedroom.

Needless Antibiotics 'Killing Thousands'

Times News Services

WASHINGTON — Perhaps tens of thousands of people in the U.S. are dying each year because of needlessly administered antibiotics, a top official of that country's Food and Drug Administration told a Senate subcommittee Thursday.

As well as the deaths, the lives of millions of people are endangered by the massive over-prescription and misprescription of drugs, Dr. Henry Simmons told a committee investigating over-the-counter drug sales.

Another doctor, Dr. Henry Dowling, an infections specialist and former chairman of the Council on Drugs of the American Medical Association echoed Simmons statements and added that drastic reforms are needed to deter physicians from prescribing antibiotics for diseases against which they are ineffective and for problems for which safer therapy is available.

U.S. doctors prescribe between 10 and 20 times antibiotics as is medically justified, Dowling told the committee.

"It is doubtful that the average person has an illness that requires treatment with an antibiotic more often than once every five or 10 years," he said.

The most popular antibiotics include the penicillins, effective against a narrow range of infections; erythromycin, effective against a medium spectrum, and the tetracyclines and chloramphenicol, effective against a broad spectrum.

The threat to the public health in excessive use of antibiotics arises from the fact that in killing certain strains of bacteria they permit other strains to flourish.

Some of these strains resist treatment by known antibiotics, setting the stage for possible epidemics.

In one of the latest incidents of this kind, said Dowling, a strain of typhoid bacilli has been found to be resistant to ampicillin.

"A few years ago, we were resting secure in the knowledge that we had two effective drugs for use in typhoid fever: chloramphenicol and ampicillin," Dowling said.

"Then a strain of typhoid bacilli was found that was resistant to chloramphenicol, and now one is resistant to ampicillin. Where is our security now?" he asked.

"Before too long we may be back to the 1930s when we had no effective therapy for this disease and could only stand by and watch 10 to 15 per cent of the patients die, while others suffered through weeks of serious illness," Dowling warned.

In the 1950s, over-use of penicillin led to hospital epidemics of dread staphylococcus infection.

The nick-of-time development of semi-synthetic pencillins brought the situation under control.

The FDA has warned that over-use of the semi-synthetics could deny protection against new outbreaks.

Much testimony centred on the record of production, promotion and prescribing of chloramphenicol, introduced in 1949 by Parke-Davis as chloromycetin.

Continued on Page 2

SPEEDY REFUNDS

OTTAWA (CP) — Roughly 6.5 million Canadians are expected to get refunds when they file their 1972 income tax returns early next year, revenue department officials said Thursday.

And to get the money to them faster, the government has devised a special sticker that taxpayers can place on their tax-return envelopes to speed the journey through the processing mill.

A spokesman explained the sticker contains a postal code to be pasted over the existing code on the front of the pre-addressed return envelope if a refund is being sought. The post office will sort these into seperate bags which will be expedited through the assessment process.

"There will be very many taxpayers anxious to file early and get their refunds early," Revenue Minister Robert Stanbury said in an interview.

U.S. Shows More Jobs, Prices Up

Times News Services

WASHINGTON — While the rate of unemployment in the U.S. is on the decline, inflation is making steady gains, according to two sets of statistics released today by the U.S. labor department.

The unemployment rate dropped last month from 5.5 per cent of the labor force to 5.2 per cent—the lowest figure in 27 months—with 82.5 million Americans holding jobs, the department said today.

A report released Thursday showed wholesale prices in the U.S. leaped ahead at an annual rate of 7.2 per cent last month. Farm and food products lead, as usual.

The price rise for the month 0.6 per cent both before and after seasonal adjustments—lifted the department's wholesale price index to 5.4 per cent above its level of a year ago, the point where wage and price controls began.

All a Plot —Young

By ROLAND MORGAN
Times Staff

CAMPBELL RIVER — There was a plot between the school's superintendent and a group of trustees to force high school principal John Young to quit, John Laxton, counsel for Young, told a judicial hearing in its 10th day today.

A set of 27 rules handed to Young on Aug. 3 were a "manufactured ultimatum designed to make Young resign."

"They well knew Young's educational philosophy would not allow him to accept these rules, which were illegal anyway," Laxton said.

"The rules were conceived in sin and illegitimate at birth."

Offering his final legal argument after the the three-man board of reference headed by Victoria lawyer B. J. B. Morahan, had heard testimony from 11 witnesses and received 103 exhibits, Laxton said a very high standard of proof was required in the matter of Young's professional position.

The set of 27 rules attempted to enforce attendance, parental notes of excuse and controlled registration on high school students. Laxton said they were "largely illegal, beyond the power of the board to promulgate and constituted a flagrant abuse of the board's powers."

In a detailed analysis, Young claimed that the administration of a school system in British Columbia has its powers and areas of jurisdiction strictly limited by statute.

He said a section of the Public Schools Act was even deemed necessary by the legislature to empower boards to control students' dress.

In drawing up its rules Campbell River School Board was attempting to rewrite the Public School Act, Laxton said.

The rules illegally stripped the high school principal of several of his specifically regulated powers, Laxton said. "They are so blatantly wrong that Mr. Ramsay (superintendent) must have known it in advising the board."

Witnesses Flee Rape, Murder

Washington Post

WASHINGTON — Virtually the entire 23,000 Jehovah's Witnesses in the East African nation of Malawi have fled the country in the last two months as a result of a government campaign against them, according to reports reaching here.

In a wave of violence that swept the country, a number of Jehovah's Witnesses were killed, raped or brutally beaten, the latest issue of the organization's magazine Awake reports.

It said that there were at least 10 known dead in Malawi and that the number might be as high as 60.

Diplomatic sources here said that they had received reports of between 12 and 20 having been killed.

Most of the community, about 18,000 Malawians, has crossed into Zambia, where its members have been placed in makeshift refugee camp near Chipata in the southeast corner of the country. The others fled into Mozambique.

Zambia rural development minister Reuben Kamanga, said last week after visiting the camp that an average of nine persons were dying every day, apparently of hunger. Many of these victims have been children.

The attacks against the sect were apparently touched off by a series of resolutions against "certain fanatical religious sects" passed at the annual conference of the ruling Malawi Congress Party in September.

The Jehovah's Witnesses were mentioned specifically.

The resolutions attacked the sects for hindering the eco-

Continued on Page 2

Apollo Half Way

SPACE CENTRE, HOUSTON (UPI) — Firing their main spaceship engine for the first time, Apollo 17's astronauts today steered away from a lunar collision course onto a safe, accurate path for a farewell rendezvous with the moon.

The big powerplant fired a two-second burst 9:03 p.m. PST. and Apollo 17 was more than halfway to the moon at the time.

The manoeuvre added seven miles an hour to the spaceship's 2,766 mph speed. That was enough to switch Apollo 17 from a course that would have hit the moon to a path that will take the astronauts an estimated 61 miles in front of the sphere when they brake into orbit.

ACUPUNCTURISTS CHARGED

VANCOUVER (CP) — Two Vancouver acupuncturists were charged Thursday with unlawfully practising medicine.

A trial date of Feb. 2 was fixed by Judge Larry Eckhardt when Tsang Kwok Hong and Lum Gum Fung appeared before him in provincial court.

E. German Ties Okay

Times News Services

BRUSSELS — Foreign ministers of the North Atlantic Treaty Organization gave permission today for individual members of the 15-nation alliance to enter into negotiations to establish bilateral relations with East Germany.

But their 1,000-word communique issued at the end of a two-day ministerial council meeting reaffirmed continued NATO support for West Germany's policy of working "towards a state of peace in Europe in which the German people regain their unity through self-determination."

The communique did not specify the timing of the establishment of relations with E t Germany.

In Ottawa, Prime Minister Trudeau said Canada will likely extend official diplomatic recognition to East Germany once a treaty of recognition is signed by East and West Germany.

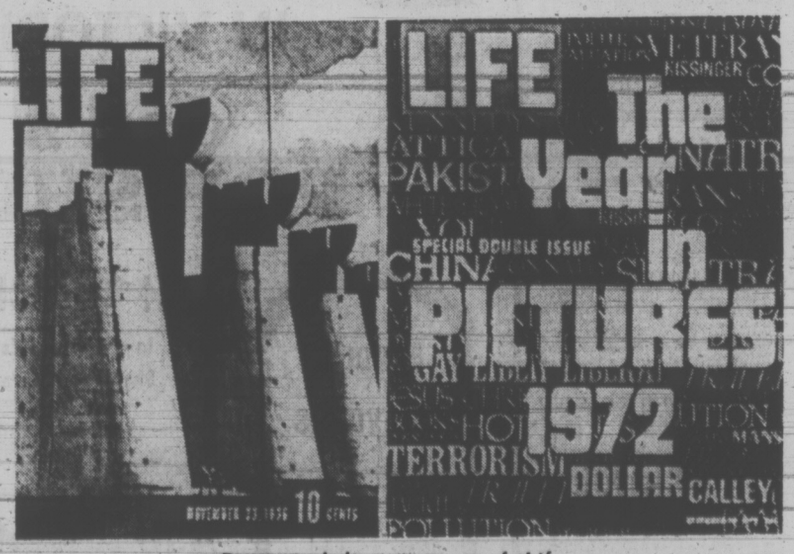

First and last issues of Life

Death Comes to Life After 36 Years

NEW YORK (AP) — Life magazine will discontinue publication with the issue of Dec. 29, Time Inc. announced today.

The publisher said the 36-year-old magazine, famous for its pioneering use of news photographs, will be folded because of "continuing losses."

The year-end double issue will mark the close of the weekly magazine founded by Henry Luce in 1936.

Shortly after the announcement, Canadian publisher Joseph Azaria offered to negotiate for the purchase of the magazine. In a telegram from Montreal to the board chairman of Time-Life Inc., Azaria said he was "equipped to bring a successful management team to preserve the life of Life."

Life was published at "very substantial deficits in 1969 and 1970 and smaller deficits in 1971 and 1972," the publisher said.

"As our projections for 1973 took shape, however, they showed a resumption of heavy losses, and the indications for 1974 were even more unfavorable," the publisher, Time Inc., added.

At about 10:45 a.m., grim-faced staff members of the magazine began to gather for a meeting on the eighth floor of the Time-Life building at Sixth Avenue and 50th Street in Manhattan.

About 250 to 300 staff workers sat in chairs or stood against the walls, waiting for the meeting, which was closed to outsiders, to begin at 11 a.m.

Life lasted more than a year longer than its chief competitor, Look, which ceased publication on Oct. 19, 1971. Look also blamed rising costs, especially postal rates.

In the last two years, Life reduced its circulation from 8.5 million copies to 5.5 million and increased its newsstand price in an attempt to build a high-quality audience.

"The impact of these moves was undercut by a very heavy increase in second-class postal rates which affected Life, particularly because of its large page size, the executives' statement said.

They said the magazine was faced with an increase of 170.2 per cent in such rates over five years.

NEWS BRIEFS

Truman Critical

KANSAS CITY (AP) — Former president Harry S. Truman spent a restless night at Research Hospital and medical Centre where he remains in critical condition due to lung congestion and a weakened heart.

Ship Ordered Out

LOS ANGELES (AP) — A tanker leaking a highly explosive solvent was ordered to leave the Port of Los Angeles Thursday and undergo repairs offshore, the U.S. Coast Guard said. A spokesman said the Ss. Eternity, based in Singapore, had leaked 10 barrels of its 121,000-barrel cargo of naptha before it was ordered 50 miles offshore under fireboat escort for repairs.

Resolution Strong

UNITED NATIONS (AP) — The UN General Assembly prepared to adopt a resolution today calling on all countries "to avoid action, including aid, which could constitute recognition" of Israel's occupation of Arab territories.

Plane Missing

KARACHI (Reuter) — A Palistan International Airlines plane with 33 people aboard is missing on a flight inside Pakistan, the airline announced tonight.

INDEX

	Page
Births, Deaths	36
Classified	36-44
Comics	32
Duncan, Cowichan	25
Entertainment	22, 23
Family Section	27-29
Finance	8-10
Prairie News	20
Sports	16-19

jack scott

People on a Road Back —But It's Not Enough

Being some random items from a man's personal diary:

★ ★ ★

Item: To the Gorge Road rehabilitation hospital this afternoon for another session with my comely therapist who is determined that I'll walk properly again if she has to kill me in the process.

It's like no other hospital I've ever visited. Since everybody, even the very ancient patient, is theoretically on the road back from some low point in his life there's a contagious spirit of determination and sometimes heroic effort. The scene in the therapy room with everyone working like billy-be-damned is inspiring. The whole place and all of the staff I've met radiate an atmosphere of resolute recovery that's almost never found in other hospitals.

Yet at "The Gorge", too, there's a sad overcrowding, so much so that the physiotherapy gals have had to open their coffee retreat to patients. There's a long waiting list just as there'll be when the ajoining new 300-bed extended care hospital is opened at the end of January.

I hobbled out, as I always do, profoundly grateful to people with a sense of mission, profoundly ashamed of a country that fails to meet the needs of everyone.

★ ★ ★

Item: A morning to ponder the question: How far are the banks going to go in tarting up their once austere image?

That column of some weeks ago about Mary of the Royal Bank has found its way to the inner sanctum of the Royal's main office in St. Catherine's Street, Montreal, and the result is a hearty letter from the manager himself, John Clarke, who began his career here at the Royal's Fort Street branch more than 25 years ago when banks, by God, were banks and not yet in show business.

John writes to tell me about the main branch's Royal Oktoberfest, a three-day revelry fashioned after the famous Munich beer festival. Mary was there in the flesh to hand out roses to the first 400 ladies. You could have a Polaroid picture taken with her if that's what you wanted. The Old Munich Band, a six-piece combo with an oom-pah sound, went oom-pah as the guests had apple strudel with root beer and gave the old Munich toast "Ein Prosit Der Gemuetlichkeit!" ("How's your sister!") A drawing was made for a Lufthansa trip to the real thing in Munich where the beer is Lowenbrau and not the A and W kind.

"Unusual for a bank?" asks John Clarke rhetorically. "Yes, but after all the attitude of banks and bankers has, along with other business, changed and we want to show that we are human, too, and, like our customers and friends, enjoy a little fun now and then."

Kind of makes you wonder how far they'll go. Will they ever give money away, like apple strudel? Who can tell?

★ ★ ★

Item: The newest edition of the Humanist in Canada magazine on my desk this morning, it being almost entirely devoted to the writing and the life of the greatest of all humanists, Bertrand Russell, and I found it a moving experience.

Not the least interesting thing about Lord Russell was his love affair with his second wife and there is an exchange of their sentiments that is most memorable.

"Bertie" had written these lines to Lady Edith:

Through the long years
I sought peace.
I found ecstasy, I found anguish,
I found madness,
I found loneliness.
I found the solitary pain that gnaws the heart.
But peace I did not find.

Now, old and near my end,
I have known you,
And, knowing you,
I have found both ecstasy and peace.
I know rest.
After so many lonely years,
I know what life and love may be.
Now, if I sleep,
I shall sleep fulfilled.

And Edith, asked by a television interviewer to describe what Lord Russell was really like, summed it all up in two sentences:

"He was passionate, gentle, considerate, generous, and faithfully good natured, endlessly good fun. He was an exceptionally great man, a noble human being, utterly delightful and very dear."

Such fine sentiment reminded me of the last will of Sean O'Casey and I brought down from its shelf Eileen O'Casey's book, "Sean," published last year by MacMillans. The will that Sean wrote in September, 1962, reads this way:

"I bequeath and leave to my beloved wife, Eileen O'Casey, all I have and hope to get: all royalties due, all contracts, all manuscripts and typescripts, all royalties to come, fees of every sort — in short, all I am possessed of, and all moneys my work may earn in future years. I give all my goods, estate valuation and all else, to her in gratitude for many, many years of happy and fruitful companionship; and with all I bequeath to her my deep love, as deep now, deeper, indeed, than, the love I felt for her in earlier years."

★ ★ ★

Item: Two items across my desk today that set me to thinking about the arbitrary way that we judge news.

One: a routine notice that Saturday, Dec. 9, will be another of the once-monthly "newspaper days" at the Recycling Depot at 4026 Borden Street (next to the car-testing station) and that the station will be accepting old newspapers from nine-to-five. Last month's newspaper day total was a whopping 40 tons and someone out there has figured it out that that's the equivalent of 680 trees.

Two: A report by the Greater Victoria Citizens' Counselling Centre and it surprised me to read about its phenomenal growth. Marriage counselling sessions have tripled in a year, now run to more than 125 sessions each month. The numbers of people taking part in groups and workshops has increased six times over. Phone calls at the centre, itself, are running at more than 3,000 a year with 27 counsellors ready to give their help and another 20 in training.

These are great stories of quiet, day-to-day dedication by good citizens who are more interested in service than in recognition, but not "news", as we judge it and that's a pity.

NO TRACE of an irreplaceable collection of antiques and paintings was found by Miss Alyx Toppin today when she searched her fire-gutted cottage on Phyllis. (Irving Strickland photo.)

'Electric Personality Finally Caught Fire'

By PAT DUFOUR
Times Staff

What do you do when you've lost everything you own — including a valuable collection of antiques and paintings that can never be replaced?

You crack jokes if you're born with humor and tenavity.

Miss Alyx Toppin looked at her fire-gutted cottage overlooking Haro Strait at 2944 Phyllis this morning, straightened her back, and quipped:

"My electric personality finally caught fire!"

Underneath the front, however, it was obvious the charred remains of a lifetime collection of valuable antiques and paintings was hard to take.

★ ★ ★

When neighbors phoned her at the store she operates, the Antique Shop, 1032 Fort, at 5:45 p.m. Thursday she left immediately. By the time she and the Saanich fire department arrived the 60-year-old home was destroyed.

Miss Toppin comes from a wealthy Ulster family and had followed the interests of her father, an ex-museum director and author of many books on ceramics and pottery.

a time, she said:

"People keep asking me how I can be calm at a time like this. I tell them that when you've lived through the Irish civil war and come through the air raids and bombings of the Second World War you learn to take everything in your stride."

Looking at the corner where her grand piano and desk used to stand, Miss Toppin wondered:

★ ★ ★

"How am I going to make out my income tax with no desk?"

She searched the home, stepping gingerly over the debris. She said that although she had insurance, it couldn't in any way cover the valuables she's lost.

"Over in that corner is a priceless marble head buried beneath the debris," she said.

She searched in vain for a valuable 18th century painting insured for $10,000.

Miss Toppin mused on the cause of the fire:

"It could be anything. I'd been using a lot more heat to keep warm and the furnace is an old one."

$100,000 Wince

Victoria has spent more than $72,000 on building new change room and toilet facilities at Thetis Lake Park this year, plus another $20,000 on maintenance.

The figure of nearly $100,000, reported to Thursday's finance committee meeting, made some aldermen wince. Ald. Harold Olafson complained that spending so much on a regional facility was "just ridiculous."

Agreeing, Mayor Peter Pollen said: "The sooner we face the facts of life and recognize that this is a regional park, and get it into the regional park system, the better."

Cold, Colder Coldest!

It's colder in Victoria than in the Arctic.

While polar bear slept in relatively warm 30-degree temperatures overnight, Victorians shivered as the mercury hit a record low of 11 degrees.

Weathermen say the massive cold front which has brought freezing temperatures to Victoria for several days, is now causing sub-zero temperatures in Oregon and leaving the Arctic relatively warm.

Victoria's low overnight was 14 degrees lower than the old record of 25 set on Dec. 8, 1944.

Warmer air is headed for the capital region, weathermen say, and will bring increasing clouds and the possibility of snow overnight.

Clouds should clear by noon Saturday, however, with colder temperatures returning in the afternoon.

In Vancouver it was a record 12 degrees, the coldest Dec. 8 since 1949 when the temperature dropped to 21. Other records were set in Nanaimo, where it was 6 degrees; Abbotsford, where it was 14, and Tofino, which recorded 12 degrees. It was a record 24 below in Cranbrook, 13 below in Williams Lake and 3 below in Penticton.

Major Revamping Facing Hospital Administration

By DON VIPOND
Times Staff

The Capital Regional Hospital Board next week will consider revamping its administration to get co-ordinated hospital development in Greater Victoria rolling.

Among proposals to go before the board Wednesday will be:

—hiring a well-qualified director or co-ordinator to pull the regional board's hospital work together, initiate and guide the planning and provide a link between the board, its advisers, doctors in the community, hospitals and the provincial government.

—spelling out the function of the board's six-man advisory committee, a group of doctors and hospital administrators charged with advising the board on technical matters. It is generally agreed the committee has been working hard but not effectively.

—expanding the advisory committee from six to seven which would more broadly represent hospital administration, the medical profession, nursing or other para-medical support staff, social services and the urban and rural community.

The recommendations were prepared by Dennis Young, the regional board's executive director, at the request of Art Young, chairman of the regional hospital board, and were considered at an exceutive meeting Thursday.

With minor modifications they will be recommended to the full regional hospital board when it next meets on Wednesday.

'Developed in Isolation'

On the question of a regional hospital co-ordinator, Young's report says:

"When considering the importance of someone to fill this role and the qualifications that should be brought to the job, sight must not be lost of the fact that the Capital region is the second most densely populated area in British Columbia.

"For a number of years inadequate attention has been given to the quality of the physical plant for the provision of acute hospital care, and what improvements have been effected for individual hospitals have largely been developed in isolation from the over-all needs of the total community."

Young said a review of salaries being paid persons with the needed qualifications suggested a salary of $22,000 to $23,000 was in order.

"I realize that this is a high salary and the proposal may be difficult for board members to accept, but I would point out that his job would be to guide the expenditure of a capital program . . . of up to $24 million over the next five years and will have a great influence on hospital operating costs totalling many millions of dollars annually."

Of the advisory committee, he said:

"It seems to me that the committee has not been presented with a clearly identifiable role nor with adequate resources to follow up the many ideas initiated by its members.

"In addition, it is my opinion that the committee is too narrowly based and that the resources of the community have not been fully utilized in developing a group of persons with a broad cross-section of interests, capable of determining meaningful recommendations for the improvement of hospital facilities."

The vagueness of the advisory committee's function "had undoubtedly been a contributor to the lack of firm recommendations in many areas," said Young, in proposing five specific functions it should fulfil.

These include assisting in development of the regional board's policy for delivering health care, recommending changes to regulations and legislation to enable such policy to be effective, recommending meaningful and effective programs of health or hospital care, reporting on special needs such as ambulance services.

In other business the executive committee of the regional hospital board Thursday approved having the chairman meet with Health Minister Dennis Cocke and federal officials to try and settle the future of Veterans Hospital.

DENNIS YOUNG

★ ★ ★

Mount St. Mary Renovation Reconsidered

A plan to renovate Mount St. Mary Hospital for close to $500,000 is being examined further by the provincial government and may lead to 75 more beds being added.

But the second look may also lead to "a very conservative" modernization program instead.

The hospital at 999 Burdett has been operated by the Sisters of St. Ann for 31 years and has about 130 patients who are chronically ill and mostly elderly.

The Capital Regional Hospital Board last April approved the modernization program after a study was undertaken by the B.C. Hospital Insurance Service, the provincial agency administering hospitals.

The updating would have added only three new beds, with most of the money going to improve nursing facilities, patient care areas and such sections as the dietary department.

★ ★ ★

While the program was approved by the regional directors, it still requires approval of the provincial government and a letter received by the regional hospital board executive at its meeting Thursday indicates the BCHIS wants to give more study to the matter.

The letter is from assistant deputy minister Jim Mainguy to T. S. Shorthouse, chairman of the Mount St. Mary Hospital board and in it he notes the BCHIS study indicated cost of the renovation program was estimated at about $466,000.

After the study BCHIS looked further into advantages and disadvantages of spending that much money to improve the hospital without expanding accommodation, the letter says.

"While the improvements outlined were estimated to allow for savings in operating cost, further work was felt to be necessary to see the extent to which the operating savings might offset the additional capital cost.

★ ★ ★

"The team which did the original study has been looking into these factors to see the implications of trying to add, say, 75 beds to Mount St. Mary in the interests of further operating economies, further improvement in service, and the location of additional extended care beds in the downtown area," Mainguy wrote.

"Information from the study should make it possible to examine more precisely the cost benefits of developing beds at Mount St. Mary or at other locations.

"If, as a result of this, the construction of additional beds on other sites is favored, then there may be reason to concentrate the capital funds at other locations and adopt a very conservative renovation program for Mount St. Mary."

Mainguy estimated the additional study will be completed within the next two months.

$19,439 Cafeteria Renovation

A contract for $19,439, of renovation work to government employees' cafeteria facilities has been let by the department of public works to Cana Construction Ltd. of Victoria.

Public Works Minister Bill Harley announced the award today. The work is to be done on the government cafeteria on Michigan Street. The government recently completed work on a cafeteria in the Douglas Building.

Further work on the Douglas Building cafeteria was covered in a recent contract awarded to David's Plumbing and Heating, 4251 Torquay Drive. The contract is for $8,933 for ducting and steam piping work.

Truck Hits Pole

A 38-year-old man received internal injuries after colliding with a utility pole on Esquimalt Road at 9 a.m. today Victoria police said.

Stanley Schwartz, 38, of 2753 Strathmore, was driving west on Esquimalt in a 1963 Ford pickup truck when he crashed into the pole 225 feet west of Harbour Road, police said.

Municipal Polls Open 8 to 8

Here are the polling stations for Saturday's municipal elections.

Victoria: Senior Citizens Activity Centre, 4 Centennial Square; Goodwill Enterprises, 220 Bay St.; James Bay Elementary School, 140 Oswego St.; Sir James Douglas Elementary School, 401 Moss St.; Oaklands Elementary School, 2827 Belmont Ave.

Saanich: Cloverdale Elementary School, 3427 Quadra St.; Cordova Bay Elementary School, 5238 Cordova Bay Rd.; Frank Hobbs Elementary School, 3875 Haro Rd.; Glanford Elementary School, 4140 Glanford Ave.; Gordon Head Elementary School, 1671 Kenmore Rd.; Lansdowne Junior Secondary School, 1765 Lansdowne Ave.; Mount View Senior Secondary School, 3814 Carey Rd.; Prospect Lake Elementary School, 321 Prospect Lake Rd.; Royal Oak Junior Secondary School, 4564 West Saanich Rd.; St. Joseph's School, 757 West Burnside Rd.; St. Luke's Hall, 3821 Cedar Hill Crossroad; St. Martins-in-the-Field Hall, Obed Ave.

Oak Bay: Municipal Hall, 2167 Oak Bay Ave.; St. Philip's Church, 2928 Eastdowne Rd.

Esquimalt: Municipal Hall, 1229 Esquimalt Rd.

Central Saanich: Municipal Hall, 1903 Mt. Newton Crossroad; Brentwood Elementary School, 7085 Wallace Dr.; Keating Elementary School, 6834 Central Saanich Rd.

North Saanich: Municipal Hall, 1620 Mills Crossroad.

Sidney: Town Hall, 2440 Sidney.

8potm.. .m. e llP arepeornos oa8mf

Polls are open from 8 a.m. to 8 p.m.

ICE STILL TOO WEAK FOR SKATNG—POLICE

This week's cold temperatures have frozen most Greater Victoria lakes and ponds but local police and RCMP warn people not to walk or skate on them.

Saanich police said youngsters walking on the edges of Beaver Lake Thursday night were asked to leave because the ice is "far too thin" and there are open patches in the middle.

Elk Lake has not begun to freeze and Panama Flats, near Carey and Interurban, is dry. The creek running down the middle of the flats is unsafe, police said.

Colwood RCMP asked people skating on Portage Inlet Thursday to leave, and Langford, Colwood and Glen Lakes are frozen "just on the edges."

A Victoria parks department spokesman said the ponds in Beacon Hill Park are "not good enough to support any numbers."

"We make tests before we allow them on the ice," said the spokesman.

Sidney RCMP said Durrance Lake has not frozen and other ponds within their jurisdiction are unsafe.

stewart lang

Freezing Northeasterlies Doesn't Stop Steelheaders

Northeasterly winds combined with below-freezing temperatures this past week to keep fishing activity to a minimum around Vancouver Island.

All except for those crazy steelhead anglers!

When normal people are huddled by the fireside, repairing gear and muttering into a hot toddy, steelheaders are out on snowshoes and battling iced-up lines for a chance to catch one of these sea-run rainbows.

As Arnie Williams of Duncan said: "If he's not freezing to death, he's not happy."

The San Juan River-Harris Creek system is in fishable condition and a few anglers have been striking it lucky.

Waters are slightly low and clear, but still in prime condition, in the lower reaches of the Cowichan River and the Koksilah lacks enough water to be productive.

Further up-Island, the odd steelhead has been taken out of the Stamp and Little Qualicum rivers as well as the lower part of the Somass.

Spin-n-glo lures are still outproducing bait.

Peter Patrick of Courtenay, who arrived home with a 14-pounder, was one of the fortunates fishing the controlled-flow waters of the Puntledge River this past week.

Campbell River seems to be the only stream still producing steelhead in that general vicinity, where freezing temperatures have radically lowered stream levels.

The only spots on the Island suggested as possible trout angling meccas have been Brannen and Westwood lakes near Nanaimo, where cold-fingered fly fishermen have been hauling out several limits.

And as for salmon fishing, the winter springs are undoubtedly out there — if you care to try for them.

★ ★ ★

NIBBLES: This week's nosegay of thorns goes to the federal fisheries department . . . This sanctimonious body has asked that a meeting with the Amalgamated Conservation Society, scheduled for January after being postponed earlier this month, be off-limits to the press . . . Supposedly the theory behind this move, which the ACS will undoubtedly have to honor in order to have the meeting, is that the dialogue can be more free . . .It's understandable that they don't want to air their dirty laundry in public, but one mustn't lose sight of the fact that we, the public, pay the departmental representatives' salaries . . . There should be no room for prima donna tactics among employees of a government branch that regulates activities of vital interest to both sports and commercial fishermen.

Outdoorsmen are again reminded of the Victoria Fish and Game Protective Association turkey shoot Saturday and Sunday at the club's Goldstream layout. . . . Hours are from 9 a.m. 'til dark each day . . . Included in the competition are trap shooting, archery, .22 rifle running deer, lucky wheels and lucky circles.

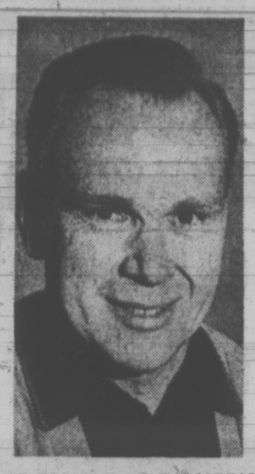

BOWLER OF WEEK

Improving with each game, George Waugh topped men's fivepin division in ninth week of annual Times Bowler-of-the-Week competition. George earned weekly award as he rolled 280-306-329—915 series in Monday Classic League at Gibson's Bowladrome.

New Storm Hits Baseball

NEW YORK (AP) — Marvin Miller, executive director of the Major League Baseball Players Association, accused commissioner Bowie Kuhn Thursday of making a fraudulent statement and said player negotiations had been set back by "an act that only the most rank amateur would perform."

Miller said he was referring to a news conference held by the commissioner in Hawaii Nov. 29 at which, he insisted, Kuhn violated an understanding between owners' and players' negotiating committees to resolve their problems privately and not in a public forum.

"Not only has Mr. Khun shown questionable integrity in breaking that agreement," said Miller, "he has performed an extremely destructive act in terms of negotiations."

Kuhn had no immediate comment.

Miller called a news conference to detail some of the facets of the latest conflict which he had touched upon informally a week ago.

"The commissioner's act has only served to harden the players' position," he added.

He declined, however, to predict that baseball may again be hit by a players' strike such as the unprecedented action last spring that delayed opening of the regular season 10 days.

"A strike occurs only when there is a complete falldown of negotiations, when there is an impasse.

"We have not reached that stage yet. We are still negotiating. It is our hope that we can still reach an amicable nd practical agreement. We have another meeting scheduled next Tuesday."

He said that, at the Hawaii news conference, Kuhn outlined an owners' proposal for modifying the stringent reserve clause, which binds a player to one club for life unless he is sold or traded. Kuhn said the players had rejected the plan, which he labelled historic and spectacular.

"Those words were clearly intended to deceive the public and players," Miller said. "His predictions of catastrophe if the terms were not accepted were a transparent and inept attempt to psych the players and the fans."

The owners' proposal, as presented by Kuhn, called for free agent status for any player with five years' major league experience not offered at least $30,000 for his sixth year or a player of eight years' experience not offered $40,000 for his ninth year.

"Were it presently in effect, this magnanimous offer would probably affect five of the 960 players now on major league rosters," Miller said.

Miller said the owners actually were offering the players salary increase of one-half of one per cent, and even less than that if owners were allowed to go through with the suggestion that rosters be cut from 25 to 23 men.

He charged that baseball salaries fall below those in the other major professional sports — football, basketball and hockey — and cited the National Basketball Association's minimum of $20,000 compared with baseball's $14,000 as an example.

"We are seeking a base pay of $15,500 in 1973, then $16,500 in 1974 and $17,500 in 1975," Miller said.

"These are not unreasonable demands. Most people are brainwashed with the idea that pro sports don't make money."

Miller outlined other player demands, which he said were presented as a counter-proposal to the owners' offer on Nov. 17:

- After five years as a professional player, three in the major leagues, a player would become a free agent if he is earning less than the average big league salary now figured around $32,000. After seven years, five in the majors, he would be able to make his own deal if not earning one and a half times the average and after nine years if not making twice the average.
- Regardless of salary, a player would become a free agent after seven, 12 and 17 years in the majors.
- Each year, 10 players from a team's master roster of 40 and five from the varsity roster of 25 would be freed of the reserve clause restrictions.
- If a player and his team have not agreed to a contract by Feb. 1, the dispute would be submitted to binding arbitration.
- If a player is traded, he may ask his new team to reopen contract negotiations. If they fail to agree, the matter goes to binding arbitration.

COBLE'S FISHERMAN'S CALENDAR

Time for Each Day, "Tells When Fish Bite Best"

FOR THE WEEK DECEMBER 10 THRU 17

SUN	MON	TUE	WED	THU	FRI	SAT	SUN
10	11	12	13	14	15	16	17
1:48 p.m.	2:33 p.m.	3:18 p.m.	4:03 p.m.	4:50 p.m.	5:40 p.m.	6:34 p.m.	7:33 p.m.

Time is Pacific Standard Time — Copyright 1969

Blacker the Fish — Better the Day for Fishing

NATIONAL LEAGUE SUMMARIES

EAST DIVISION

	P	W	L	T	F	A	Pts.
Montreal	27	16	4	7	115	65	39
Boston	26	16	7	3	118	84	35
NY Rangers	27	16	8	3	103	72	35
Buffalo	28	13	8	7	102	84	33
Detroit	25	11	12	2	82	86	24
Toronto	26	9	13	4	84	82	22
Vancouver	27	8	17	2	78	112	18
NY Islanders	24	3	19	2	50	121	8

WEST DIVISION

	P	W	L	T	F	A	Pts.
Chicago	26	15	9	2	96	73	32
Minnesota	27	14	10	3	88	78	31
Pittsburgh	27	13	11	3	103	87	29
Philadelphia	27	12	11	4	98	95	28
Los Angeles	28	12	12	4	93	93	28
Atlanta	29	11	13	5	70	90	27
St. Louis	25	8	12	5	61	79	21
California	25	4	15	6	65	105	14

Next games: Saturday—California at Montreal, Vancouver at Toronto; New York Rangers at New York Islanders; Boston at Philadelphia; Detroit at Minnesota; Pittsburgh at Los Angeles; Atlanta at St. Louis.

ST. LOUIS 0, BOSTON 5

FIRST PERIOD
1. Boston, Cashman (9) (Esposito, Hodge) 12:04.
2. Boston, Walton (13) 17:01.
3. Boston, Marcotte (13) (Sheppard, Orr) 19:48.
Penalties — Bucyk (B) 1:29; Orr (B) 6:48.

SECOND PERIOD
4. Boston, Esposito (16) (Walton, Stanfield) 11:06.
Penalties—Cashman (B) (minor, misconduct) 5:04; B. Plager (SL) 10:21; Hodge (B) (double minor) and B. Johnson (SL) (minor, major) 12:09; B. Plager (SL) and Esposito (B) (minors, majors) 14:57; O'Reilly (B) 19:21.

THIRD PERIOD
5. Boston, Walton (14) (Stanfield) 3:02.
Penalties — O'Reilly (B) and Thomson (SL) (majors) 6:28; Vadnais (B) 7:14; Evans (SL) 11:21; O'Reilly (B) and Thomson (SL) (minors, majors) 15:22.

Stops.

B. Johnson (SL)	7	6	4—17
E. Johnston (B)	8	11	6—25

Attendance 15,003.

VANCOUVER 2, ATLANTA 5

FIRST PERIOD
1. Atlanta, Comeau (6) Rochefort, Richard) 4:57.
2. Atlanta, Comeau (7) (Hicke, Price) 9:03.
Penalties — Tallon (V) 4:10; Comeau (A) 5:46; Plager (A) (minor, major), Balon (V) (minor, major) and Kurtenbach (V) (game misconduct) 5:51; Quinn (A) 17:09.

SECOND PERIOD
3. Atlanta, McCreary (8) (MacMillan, Bennett) 4:32.
Penalties — Lalonde (V) 14:16; Comeau (A) 19:09.

THIRD PERIOD
4. Vancouver, Tannahill (7) (Boddy, O'Flaherty) 5:00.
5. Atlanta, Hicke (4) (Leiter, Romanchych) 12:32.
6. Atlanta, Plager (1) (MacMillan, McCreary) 15:44.
7. Vancouver, Boudrias (7) (Schmautz) 18:34.
Penalties — none.
Stops:

Dyck (V)	7	8	6—21
Myre (A)	8	8	12—28

Attendance 11,018.

MINNESOTA 2, PHILADELPHIA 6

FIRST PERIOD
1. Minnesota, Prentice (9) (Oliver, Harris) 0:36.
2. Philadelphia, Clarke (14) 3:38.
3. Philadelphia, Flett (13) (Clarke) 11:56.
Penalties — Goldsworthy (M) 6:26; Harris (M) and Kelly (P) (majors) 11:44; Ashbee (P) 17:50; Goldsworthy (M), Watson (P) 18:56.

SECOND PERIOD
4. Philadelphia, MacLeish (17) (Dornhoefer, Hughes) 10:34.
Penalties — Hextall (M) 6:57; Gibbs (M) 9:40; MacLeish (P) 13:50.

THIRD PERIOD
5. Philadelphia, Dornhoefer (13) (MacLeish, Ashbee) 0:51.
6. Minnesota, Parise (9) (Gibbs, Goldsworthy) 7:04.
7. Philadelphia, Bladen (3) (Clarke, Nolet) 12:51.
8. Philadelphia, Flett (14) (Kelly, Clarke) 15:29.
Penalties — Flett (P) 1:13; Ashbee (P) 7:12; O'Brien (M) 11:03.

Stops:

Maniago (M)	8	9	15—32
Belhumeur (P)	12	9	9—30

Attendance 14,533.

DETROIT 1, BUFFALO 6

FIRST PERIOD
1. Buffalo, Meehan (14) (Harris, Robitaille) 1:01.
2. Buffalo, Robert (16) (Martin, Lorentz) 19:42.
Penalties — Robert (B) 8:31; Schoenfeld (B) 14:18; Stackhouse (D) 17:53.

SECOND PERIOD
3. Buffalo, Robert (17) (Perreault, Martin) 3:42.
4. Buffalo, Ramsay (6) (Luce) 15:09.
Penalties — Charron (D) and Atkinson (B) (majors) 19:11.

THIRD PERIOD
5. Buffalo, Harris (4) (Lorentz, Meehan) 1:41.
6. Detroit, Ecclestone (7) (Delvecchio, Libett) 2:56.
7. Buffalo, Meehan (15) (Harris, Martin) 4:56.
Penalty — T. Bergman (D) 4:42.
Stops:

R. Edwards-Dejordy (D)	8	11	7—26
D. Dryden (B)	12	11	14—37

Attendnce 15,668.

West-United Plans to Play

Old Man Winter's icy hand has clamped down hard on the outdoor sports scene this weekend in Victoria.

Frozen fields have forced postponement of all Saturday matches in the Vancouver Island Women's Field Hockey Association; all Sunday matches in both the Vancouver Island and Victoria and District soccer leagues as well as all weekend action in the Victoria Rugby Union.

Invictus has also postponed, until Dec. 17, a 21-mile mixed medley relay race scheduled for Sunday at Beacon Hill Park.

The only outdoor games still scheduled to go ahead are the Pacific Coast Soccer League encounter on Saturday and two matches in the Vancouver Island Men's Field Hockey Association on Sunday.

Victoria West-United officials announced Thursday night that they had received permission from the city parks department to use Royal Athletic Park for the 2 p.m. soccer match against New Westminter Blues on Saturday.

Victoria's Gorge Molsons, who took over first place from West-United last weekend, hope to face Norburn the same day in an interlocking match at Vancouver's Empire Stadium.

Qualicum Club Scorpion Foe

Scorpion Men's Wear, the Victoria senior "A" men's basketball squad, will face some tough opposition from up-Island in a pair of exhibition games this weekend at Central Junior High School.

Qualicum College Inn faces Scorpions at 8:30 p.m., Saturday and 2 p.m., Sunday.

Coached by Jim Mant, the up-Islanders have been winning by as much as 45 points in the Port Alberni Senior Men's League.

In preliminary games at 7 p.m., Saturday and 12:30 p.m., Sunday, Victoria First United Saints will tackle North Shore of the Vancouver Junior Women's League.

SPORTS MENU

TONIGHT

WRESTLING
7 p.m.—Three-school meet, S. J. Willis Junior High School.

HOCKEY
8 and 9:15 p.m.—Vancouver Island League, UVic Norsemen vs. London Boxing Club, Victoria La-batts vs. CFB Esquimalt, Esquimalt Sports Centre.

BASKETBALL
4 p.m.—Opening game of Belmont invitational girls' tournament, Belmont High School.
8:30 p.m.—Intercollegiate men's exhibition, University of Victoria Vikings vs. Lewis and Clark, UVic gymnasium.
8 p.m.—Inter-High School boys' exhibitions, Charles Tupper at Mount View, Chilliwack at Esquimalt.
7 and 8:30 p.m.—Opening games of Mt. Douglas Rams high school boys' tournament, Argyle vs. Reynolds, Windsor vs. Mt. Douglas, Mt. Douglas High School.

SATURDAY

HOCKEY
8:30 p.m. — Vancouver Island League, Chemainus Blues vs. Esquimalt Butler Brothers, Esquimalt Sports Centre.
9 p.m. — South Island Junior "B" League, Racquet Club Kings vs. Juan de Fuca Gulls, Racquet Club.
3:45 p.m. — Exhibition, Saanich Block Brothers (Junior "B") vs. Comox-Courtenay Flyers (Iuvenile), Pearkes Arena.

FIGURE SKATING
10 a.m. — Continuation of B.C. sectional championships (senior finals at 7 p.m.), Memorial Arena.

SOCCER
2 p.m. — Pacific Coast League, Victoria West-United vs. New Westminster Blues, Royal Athletic Park.

BASKETBALL
8:30 p.m. — Senior "A" men's exhibition, Victoria Scorpion Men's Wear vs. Qualicum College Inn, Central Junior High School.
6 and 7:30 p.m. — Inter-High School boys' exhibitions, Charles Tupper at Esquimalt, Chilliwack at Mount View.
7 and 8:30 p.m. — Consolation and final games in Mt. Douglas Rams' high school boys' tournament, Mt. Douglas High School.
10 a.m. — Continuation of Belmont high school girls' tournament (final at 8 p.m.), Belmont High School.

SKI
SWEATERS—PANTS
Custom Orders Filled
MAPLE LEAF SPORTSWEAR
748-8422
1 mile south of Duncan, on Island Highway.
STOP BY ON THE WAY TO THE SLOPES
OPEN 7 DAYS A WEEK

CLARK AND CORDICK Suggests
PROPOGATING HEATING CABLES 6' to 120'
PRUNING SHEERS ..... From 2.95
PRUNING SAWS ..... From 3.95
PLASTIC MINIATURE GREENHOUSES
NIAGARA STICK for holly dipping 2.25
WHEELBARROWS ..... From 16.75
COLLARS AND LEADS for DOGS AND CATS
382-9107
CLARK AND CORDICK LTD.
BAY AT DOUGLAS
"YOUR Garden is OUR BUSINESS"

Now brewed under licence in British Columbia.
DREI KRONEN BRAUEREI (1308) LTD.

MORTGAGE FUNDS
- New and existing buildings
- First, second and interim
- Construction loans
- Residential
- Apartment
- Commercial
- Industrial
- Corporate take-over

388-7891
Rae Investments Ltd.
757 COURTNEY STREET
Evenings 658-5027

VOLVO IS HERE

"Have a Look" at Yates and Cook
McCALLUM MOTORS
1101 YATES ST. 386-6168

DECEMBER 9th
RE-ELECT
Percy Frampton
ALDERMAN
Paid for by Victorians for Frampton
Frampton X

DON'T BE FOOLED!
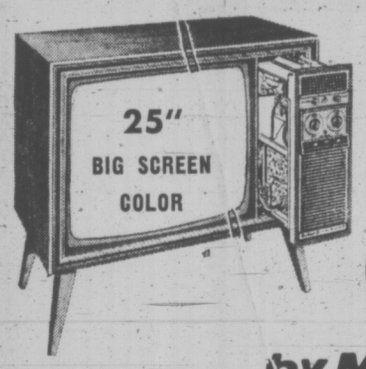

By Low Prices on Similar Looking Color TVs . . . Consider the quality of the Set you are buying. Quality is the Best Value.
WE RECOMMEND . . .
Quasar™
by MOTOROLA
★ ★ COMPARE THESE FEATURES ★ ★
- Solid State Construction — Quasar produced the first all Solid State color TV SEVEN YEARS AGO and is still the leader in transistor technology.
- Instamatic Color Tuning — Another Motorola first. Controls ALL FIVE functions with one button.
- All Modular Construction — Quasar plug-in mini-circuits mean lower service costs by in-home serviceability.
- Outstanding Warranty — Your Quasar Color TV is guaranteed unconditionally for two years. There will be no service cost, parts or labour for two years from purchase.

DON'T WAIT ANY LONGER
YEAR-END CLEARANCE of New 1972 Quasars, 25" Color. As shown.
Reg. $759 NOW $649
★ FREE TRANSISTOR RADIO ★
We will be including a free pocket transistor radio with every purchase until Christmas.
COLORTRON TELEVISION LTD.
3180 Harriet (Just Off Burnside) 383-9113
Victoria's Only EXCLUSIVE Motorola Centre
Open Fri. 8:30 to 9 p.m.; Mon., Tues., Wed., Thurs., Sat. 8:30 to 5:30

'Other Three' Hurt Most

Victoria Cougars "had nothing to be ashamed of for 57" but it was the other three minutes that hurt the Cats in Thursday's 8-5 Western Canada Junior Hockey League game at Medicine Hat.

That's how coach Mitch Pechet viewed it after the Tigers struck for three goals within three minutes to turn the game around and pull out a victory for 2,731 hometown fans.

Ahead 4-1 after the first period and still in command, 5-3, at the half-way point of the game, the Cougars were obviously stung by Medicine Hat's three-goal outburst late in the second period.

Medicine Hat sealed the victory with two unanswered goals in the third period.

Lanny McDonald and Tom Lysiak sparked the "Hatters" victory with two goals each. Barry Dean also added a pair while Brad Gassoff and Boyd Anderson counted singles.

Don Dziadyk, Carl Cureatuz, Brad Richardson, Dale Cook and Ed Boucha scored for Cougars, playing their third game in as many nights.

It was a mild meeting with only four minor penalties called, two to each team. Dean scored the first of his two goals while Cook was serving one of Victoria's minors, and it was a goal that helped touch off Medicine Hat's second-period outburst.

Tigers counted five of their goals in the second period while out-shooting Cougars 26-12.

Cougars wrap up a three-game Alberta visit by playing the Oil Kings in Edmonton tonight, then return home to face Flin Flon Bombers Sunday in Memorial Arena.

Tigers pulled into a second-place tie with Edmonton Oil Kings as a result of the victory. Oil Kings were knocked out of first place by Brandon Wheat Kings, who scored an 8-5 decision in Edmonton while New Westminster Bruins tripped Flin Flon 6-2.

Referee Darryl Havrelock was pelted with programs and rubber boots with less than three minutes to play when Edmonton fans thought he missed an obvious Brandon penalty.

Edmonton coach Brian Shaw went on the ice, but was restrained by several of his players before reaching Havrelock. Shaw drew a bench minor and game misconduct.

★ ★ ★

WESTERN DIVISION

	P	W	L	T	F	A	Pts.
New West.	29	13	11	5	103	116	31
Edmonton	24	14	8	2	110	82	30
Medicine Hat	26	14	10	2	136	102	30
Calgary	23	12	6	5	95	72	29
VICTORIA	26	7	18	1	105	135	15
Vancouver	27	6	20	1	78	160	13

EASTERN DIVISION

	P	W	L	T	F	A	Pts.
Brandon	31	18	9	4	153	124	40
Saskatoon	22	15	2	5	113	54	35
Regina	28	11	13	4	110	116	26
Flin Flon	23	10	8	5	99	89	25
Sw. Current	25	10	12	3	103	114	23
Winnipeg	28	5	18	5	119	160	15

Next games: tonight — VICTORIA at Edmonton; Flin Flon at Vancouver; Calgary at Regina; Winnipeg at Saskatoon.

VICTORIA 5, MEDICINE HAT 8

FIRST PERIOD

1. Medicine Hat, McDonald (Lysiack, A. Moe) 8:03.
2. Victoria, Dziadyk (8) (Faulkner) 8:33.
3. Victoria, Cureatz (2) (D. Williams) 10:20.
4. Victoria, Richardson (14) (Cook) 11:29.
5. Victoria, Cook (22) (Kitching, Richardson) 18:49.

Penalty — Ewasiuk (V) 9:06.

SECOND PERIOD

6. Medicine Hat, Dean (Johnstone, Brad Gassoff) 7:12.
7. Medicine Hat, Lysiak (20) (Anderson, McDonald) 9:18.
8. Victoria, Boucha (4) (McLaren, Richardson) 11:36.
9. Medicine Hat, McDonald (Lysiak) 15:58.
10. Medicine Hat, Brad Gassoff (Maxwell, Jellema) 17:42.
11. Medicine Hat, Dean (Worley) 18:32.

Penalty — Cook (V) 7:51.

THIRD PERIOD

12. Medicine Hat, Lysia (Anderson, Worley) 0:38.
13. Medicine Hat, Anderson (McCrimmon, Worley) 17:50.

Penalties — Anderson (MH) 1:35; Aimoe (MH) 15:23.

Stops:

Clegg (V)	12	21	4—37
Thomas (MH)	6	11	4—21

Attendance 2731.

BRANDON (8) — Robbie Neale 2, Mark Johnson, Ron Pronchuk, Rick Blight, Ron Chipperfield, Ralph Krenitz, Rick Piche; EDMONTON (5) — Randy Smith 2, Darcy Rota, Larry Pashak, Wayne Perkins.

FLIN FLON (2) — Blaine Stoughton, Dennis Polonich; NEW WESTMINSTER (6) — Bob Stumpf 2, Ron Kennedy, Wayne Dye, Ron Greschner, Marty Mathews.

REGINA (4) — Rick Urich, Dennis Sobchuk, Greg Joly, Glen Burdon; WINNIPEG (2) — Blair Stewart, Gary Doerksen.

bill walker

The Death, and Rebirth Of Sinden's Team Canada

"A little piece of us all died today," Coach Harry Sinden of Team Canada said into a tape recorder late one memorable Saturday night in Montreal. How true!

That was Sept. 2, the historic occasion, remember, when shock and dismay spread across the Dominion.

Team Canada, reputedly the best hockey team anywhere, had been soundly thumped by the Russian Nationals, 7-3. Who can even forget it, and the other seven games of the trans-world series, either?

Not many, perhaps, but now for those who may have missed something, it's all in print. Sinden tells it like it was in his revelation "Hockey Showdown," (Doubleday, $6.95 hardcover, $3.95 paperback) a tape report really of how he lived and died every minute and every day of that series.

It's a good, historical account of the entire production, this book, from the pre-series bargaining to the final goal by Paul Henderson which gave Canada victory.

But not be free from embarrassments, such as:

In that first game, the Russians actually laughed at the Canadians, and near the end of the contest when centre Phil Esposito punched a Russian in the face, there was no reprisal, ony a sly grin which obviously implied:

"Look at the scoreboard, you jerk."

Also, if Canada had gone for speed and quickness in the first game, it didn't work. The Russians were still faster, and quicker. They would have to be slowed down. Sinden would have to get the "diggers" into the game — Wayne Cashman, Jean Paul Parise, Bill Goldsworthy. The Soviets would see the other face off the NHL. They did. Canada won Game two, 4-1, and some pride had been salvaged.

U.S. Owners Held All the Cards

And so on, as each game ended, and new plans for the next were devised, Sinden told it all to a tape recorder.

In Vancouver, for instance: "The score, 5-3, was a lot closer than the game." Re the Bobby Hull case, Sinden wanted Hull, but couldn't get him, and put the blame on Clarence Campbell and officials of Hockey Canada for the "NHL-only" situation that existed. Not to forget the U.S. owners.

It was Sinden's view that "for the sake of hockey which I feel should have been the paramount factor, Hull and the others (who had jumped to the WHA) should have been allowed to play."

Then the frank admission:

"But American owners were holding the cards."

On the series generally, Sinden said:

"I'll tell you without any hesitation we were taken by the Russians. How we could ever agree to play them at that time of the year — the worst possible time for Canadians — I'll never know."

Then, there were "The Defectors." And it was here that Sinden's rancor showed. He was positively bitter.

Vic Hadfield, his ego bruised, was asked to leave when he declined Sinden's invitation to return to the club after refusing to be relegated to spot duty.

"Then, you may as well take your stuff off," was Sinden's comment. "I wasn't going to beg him to return."

Some 'Cop-Outs' He Got to Know

Then Buffalo's Rich Martin quit, to be followed by Vancouver's Jocelyn Guevremont, to whom Sinden said: "I'd be happy if you get out of here as quickly as you can." Later, there was Gilles Perrault.

Plus a delightful admission: "Their excuse of 'not being in shape' is simply a cop-out."

Oh sure, all the glories of the eventual victory are recounted, events leading up to them, the final-game referee squabble, game strategies, Alan Eagleson't final fadeout even in the eyes of the Russians; and some incidental and unforgettable occasions — like a luncheon, Russian style.

It happened in Moscow, and after the usual niceities, the toasts followed. To Sinden they were something else.

"The custom in Russia is for each man to toast everyone else. A Russian would toast one of our players . . .

"Bobby Orr . . . zip . . . over the rocks, no ice, no mix, no nothing,straight vodka.

"One of us woild do the same:

"Valeri Kharmalov . . . zip, the same thing, straight!"

"And after a few Kristals (a brand name) it didn't seem all that bad."

Matter of fact, as a statement of record, rather than a literary coup, neither is Sinden's book. I think hockey fans, and Canadians, will enjoy it.

SUSPICION AT TRACK

WASHINGTON (AP) — The Washington Star-News says the West Virginia Racing Commission has begun an investigation into the running of the 10th race at Charles Town last Friday night which threatens the track with a major scandal.

The investigation centres on the 10th race trizacta in which a bettor who held a 3-8-1 ticket would have expected to collect a windfall for picking the first three finishers in order.

Andrew Byer, Star-News racing columnist, says trizacta payoffs always are difficult to guess but a bettor might have expected to collect $1,000 to $3,000 or more for his $3 investment.

The trizacta in the 10th race Friday night paid $95.70 and a total of 299 tickets had been sold on the winning combination.

HOCKEY TRAIL

WESTERN LEAGUE
Seattle 4, Portland 3.
San Diego 3, Ft. Worth (CHL) 2.

EASTERN LEAGUE
Roanoke 8, Cape Cod 5.
Syracuse 8, Long Island 1.

QUEBEC JUNIOR
Cornwall 5, Sorel 3.
Laval 6, Quebec 5.

ONTARIO JUNIOR
Ottawa 5, Peterborough 4.

MANITOBA JUNIOR
West Kildonan 7, St. Boniface 6.
Winnipeg 9, Selkirk 2.

SASKATCHEWAN JUNIOR
Yorkton 6, Humboldt 2.

ALBERTA JUNIOR
Lethbridge 2, Calgary 1.

NHL LEADERS

	G	A	Pts
Esposito, Boston	16	24	40
Lemaire, Montreal	23	16	39
Gilbert, Rangers	14	24	38
Perrault, Buffalo	12	26	38
Robert, Buffalo	17	20	37
Martin, Buffalo	20	16	36
Clarke, Philadelphia	14	21	35
Mikita, Chicago	10	25	35
Stanfield, Boston	9	26	35

sports

DOUG PEDEN - EDITOR

MIKE WALTON
. . . on scoring streak

Hot Bruins Burn Blues; Tie Rangers

By The Canadian Press

It didn't have the finesse one might find on the ballroom floor of a swank hotel, but the pairings on Boston Garden ice Thursday night were a delight to 15,003 fans.

After a slow start, the defending Stanley Cup champion Bruins have climbed into contention in the National Hockey League East Division. It was their 10th straight game without a loss.

St. Louis Blues were their latest victims, falling 5-0 as Mike Walton continued his latest scoring streak and veteran goaltender Eddie Johnston mastered St. Louis shooters for the second straight game.

The victory edged Boston into a second-place tie with New York Rangers, each with 35 points, four behind division-leading Montreal Canadiens.

In other games, it was Philadelphia Flyers 6, Minnesota North Stars 2; Buffalo Sabres 6, Detroit Red Wings 1; Atlanta Flames 5, Vancouver Canucks 2.

The Bruins, hit hard by losses to the rival World Hockey Association at the start of the season, had little trouble filling the vacancies.

Walton scored two goals against the Blues—his 12th in the last 12 games—and Johnston disciplined St. Louis sticks in turning aside 25 shots. He blanked them 4-0 in their last meeting, Nov. 16.

After a quiet first period, it developed into a typical St. Louis-Boston game after Bruins' Ken Hodge and rookie goaltender Bob Johnson exchanged punches midway into the second period.

Barclay Plager of St. Louis and Phil Esposito were also thumbed for fighting in the final minute of the period, paving the way for two third-period scraps between Boston newcomer Terry O'Reilly and Blues' Floyd Thompson.

Atlanta continued to surprise in the West after Roy Comeau got them away to a fast 2-0 lead in the first period.

The win gave the first-year Flames an 11-13-5 mark for the season.

Scallen Scoffs at Report

VANCOUVER (CP) — Thomas Scallen, president of Vancouver Canucks of the National Hockey League, said Thursday the club is not controlled by any outside interests and is not for sale.

Scallen, in Minneapolis, said in a telephone interview that a report by Toronto newspaper columnist Dick Beddoes that Chicago Black Hawks of the NHL had acquired control of the Canucks was not true.

Beddoes had said the Black Hawks acquired a controlling interest in the Canucks either through ownership of shares in the team or in collateral to pay off a $4-million bank loan to the Bank of British Columbia.

However, Coley Hall, a director of both the Canucks and the bank said the bank had given the team a one-year extension to pay off the loan.

Scallen said Black Hawks owner Arthur M. Wirtz "is one of my closest and dearest friends."

"We borrow money from Wirtz from time to time and we always pay it back.

"We have just concluded refinancing and the club is not for sale."

Mr. Hall said that since the bank had "just renewed the loan this week, I don't think there's anything to that story."

The Canucks are controlled through Medical Investment Corp. of Minneapolis Medicor, which has a 60 per cent share holding in Northwest Sports Enterprises, parent company of the Canucks.

Two weeks ago, Thomas Scallen, president of Medicor and the Canucks, announced that he had privately purchased 100,000 shares in Northwest Sports and first-refusal rights to any other shares offered for sale from the Capozzi family of Kelowna, B.C.

Scallen declined then to say whether his purchase was financed by the NHL, but Hall said the purchase was made through a $1.5 million loan from the Toronto Dominion Bank, which was guaranteed by the NHL.

Hall said the report that the Canucks were controlled by the Black Hawks may have started because Arthur M. Wirtz, owner of the Chicago club, had helped Medicor with its ice show, Holiday on Ice.

The report was just the latest in the tangled financial dealings of the Canucks, which have been prominent on financial pages since Medicor acquired controlling interest in the team before its entrance into the NHL in 1970.

First, money was transferred from Northwest Sports to Medicor to liquidate the Minneapolis company's debts in the United States. Then the Capozzi family lent $4 million to the Canucks in July of 1971 to cover the transferred money.

Then, the Bank of B.C. loan was obtained to pay off the Capozzis.

The Canucks' financial structure isn't threatened. It earns about $2 million annually including $750,000 from television revenue.

CHARLIE HODGE QUITS NATS' COACHING POST

VANCOUVER (CP) — Charlie Hodge said Thursday he has resigned as coach of Vancouver Nats of the Western Canada Hockey League.

Hodge, who watched his team make a quick start and then slump into last place in the league's western division, had coached the club for the last half of last season, when he took over from Alf Cadman.

The Nats have lost 16 of their last 17 games.

Jack Durston, who was coach of the Nats' farm team, Vancouver Villas of the British Columbia Junior Hockey League, will take over the team. Vancouver general-manager Gil Lundihn said Durston would be behind the bench for the game here Friday night against Flin Flon Bombers.

Hodge was a goalie with Montreal Canadiens, Oakland Seals and Vancouver Canucks in the National Hockey League and was a two-time Vezina trophy winner.

Lundihn said Durston's appointment is temporary, and that he also will continue as coach of the Villas.

General manager Dick Spring of the Villas will fill in as coach of the farm club when necessary.

CHARLIE HODGE

Nats Battle For Ladies

By The Canadian Press

They billed the game as Ladies' Night at Ottawa's Civic Centre, but it was hardly an exhibition that would woo the ladies.

The hometown Nationals were forced to play catch-up hockey Thursday night when New England Whalers opened an early four-goal lead and finally fell 4-2 in a scrappy contest.

Elsewhere, Cleveland Crusaders kept pace with the Whalers atop the World Hockey Association's Eastern Division by defeating Quebec Les Nordiques 3-1 and Minnesota's Fighting Saints blanked Houston Aeros 3-0.

It was bonus night at fan-starved Civic Centre, but only 2,682 fans showed up in the 9,000-seat rink despite free admission to any ladies accompanied by a male companion.

Those that did make it to the arena saw a no-holds barred fight in the second period between Whalers' Tom Webster, who opened the New England scoring, and Tom Simpson of Ottawa.

The fight ended when Webster decked the Ottawa player, but the altercation signified a change in the trend of the contest.

The Nats took the play away from the division leaders and only the goaltending of Al Smith kept them in check.

EASTERN DIVISION

	P	W	L	T	F	A	Pts.
New England	27	17	9	1	115	85	35
Cleveland	28	17	10	1	100	74	35
New York	28	15	13	0	121	104	30
Quebec	25	13	11	1	87	83	27
Ottawa	25	12	12	1	89	103	25
Philadelphia	24	6	18	0	72	114	12

WESTERN DIVISION

	P	W	L	T	F	A	Pts.
Winnipeg	32	18	12	2	118	92	38
Minnesota	26	14	11	1	83	83	29
Los Angeles	28	13	14	1	94	98	27
Alberta	28	12	14	2	85	98	26
Houston	26	11	14	1	83	91	23
Chicago	23	6	16	1	59	81	13

NEW ENGLAND (4) — Tom Webster, Terry Caffery, Ted Green, Tim Sheehy; OTTAWA (2) — Bob Charlebois, Steve King. Attendance 2682.

HOUSTON (0); MINNESOTA (3) — Mike Antonovich 2, Wayne Connelly. Attendance 3009.

CLEVELAND (3) — Gary Jarrett 2, Jerry Pinder; QUEBEC (1) — Frank Golembrosky. Attendance 6901.

City Pairs Claim Titles

Four Racquet Club competitors combined to win the only two titles decided Thursday during the opening of the three-day British Columbia sectional figure skating championships.

Sisters Debbie and Maralee Bray easily claimed the senior ladies' pairs by scoring 42.8 points and five ordinals to beat out Dawn Nott and Vicki Nicholl of Glengarry Club.

Another Racquet club combination to win on home ice, Sharon Hallett and Leonard Scharbach, captured the pre-novice pairs crown as clubmates finished second and third — but mainland skaters held the upper hand in six other divisions.

It proved to be a disappointing day for Victoria's entries in the singles. Former Canadian junior champion Paul Fisher, Brenda Thomas and Dale Gorcak all placed behind the leaders after their figures.

Gorcak finished second behind Michael Moewes of the Gulf of Georgia Club in the pre-novice men's singles figures, Fisher was fourth in the men's singles while Miss Thomas was in third place.

Thursday's results (listing top three and all Victoria placings) with ordinal points bracketed:

SENIOR LADIES' PAIRS (FINAL)

1. Bebbie and Maralee Bray, Racquet Club, (5) 42.8; 2. Dawn Nott and Vicki Nicholl, Glengarry, (12) 39.3; 3. Susan Dochi and Dianne Falconer, Vernon, (14) 38.7.

PRE-NOVICE PAIRS (FINAL)

1. Sharon Hallett and Leonard Scharbach, Racquet Club, (15) 31.1; 2. Laura Lester and Oliver Coomes, Racquet Club, (16) 30.0; 3. Cathy Owens and Peter Coomes, Racquet Club, (21) 30.0.

SENIOR MEN'S — FIGURES

1. Patrick McKilligan, North Shore, (9) 94.9; 2. Skip Groff, Capilano, (12) 92.6; 3. Ted Barton, Capilano, (23) 88.8; 4. Paul Fisher, Victoria, (26) 85.7.

SENIOR LADIES' — FIGURES

1. Barbara Terpenning, North Shore, (8½) 93.5; 2. Karel Lathan, Capilano, (16½) 90.2; 3. Brenda Thomas, Victoria (18½) 89.6.

JUNIOR DANCE —COMPULSORY

1. Debra Jean Robertson and Greg Ladret, Hollyburn, (5) 82.9; 2. Debbie and Randy Burke, Chilliwack, (10) 79.6; 3. Mary-Lou Perry and Allan Coombe, Capilano, (15) 75.4.

PRE-NOVICE MEN'S (Figures Only)

1. Michatel Moewes, Gulf of Georgia, (5) 146.5; 2. Dale Gorcak, Racquet Club, (16) 120.5; 3. Robbie Ingram, North Shore, (16) 121.4; 4. Oliver Coomes, Racquet Club, (25½) 108.4; 6. Leonard Scharbach, Racquet Club, (31½) 102.5.

PRE-NOVICE LADIES (Figures Only)

1. Joyce Fordyce, North Shore, (7) 133.8; 2. Christine Lee McBeth, White Rock, (11) 130.4; 3. Lisa Mowatt, North Shore, (14) 122.9; 4. Susan Anderson, Racquet Club, (20) 116.5; 5. Maralee Bray, Racquet Club, (24) 114.3; 6. Sharon Hallett, Racquet Club, (44) 96.8.

PRE-NOVICE DANCE (Initial Round)

1. Barbara and Michael Moewes, Gulf of Georgia, (5) 47.7; 2. Jan Emerton and Julius Bekel Hollyburn, (13) 44.2; 3. Lisa and Andrew Mowatt, North Shore, (15) 41.8; 4. Susan Hartley and Peter Coomes, Racquet Club, (19) 38.1; 6. Sharolyn and Aride Sloat, Victoria, (27) 35.2.

Stockers Stretch Lead

Stockers North Americans padded a first-place lead to eight points Thursday night by hammering runner-up Ingraham Buckaroos 9-0 in a Victoria Intermediate Hockey League battle at Pearkes Arena.

Laurie Huck, each time on a breakaway, Don Presley, Errol Goulden and Dave Williams each scored two goals for Stockers.

Tom Tillotson, one of three players brought up from Saanich Block Brothers, the Stockers' South Island Junior "B" League affiliate, added the single and assisted on three of the other tallies.

Ken Olson had a relatively easy time recording the shutout with 22 saves. At the other end of the ice, Ron Griffis knocked aside 32 shots.

	P	W	L	T	F	A	Pts
Stockers	19	11	6	2	105	68	24
Ingraham	18	7	9	2	64	87	16
James Bay	16	4	11	1	52	85	9
x-Non-league	11	7	3	1	71	52	—

x-Results of games involving non-league teams count only for league teams.

DON JONAS
. . . favored over Ealey

Bombers Score on Ballots

MONTREAL (CP) — Winnipeg Blue Bombers, who put the most points up on the scoreboard this season, have placed the most players aboard the Canadian Football League All-Canada team.

The team, chosen by ballot of the Football Reporters of Canada was announced Thursday by FRC president Pierre Proulx.

The Bombers took six of the 25 spots — there was a tie for tight end — five on offence and one on defence.

Don Jonas won the quarterback position 23 to 18 over Chuck Ealey of Hamilton Tiger-Cats. Mack Herron, runner-up in voting as most valuable player in Canada last week, was the only unanimous choice, winning top spot among the three running backs.

★ ★ ★

OFFENCE

Quarterback — Don Jonas, Winnipeg.
Running backs — Mack Herron, Winnipeg; Dave Buchanan, Hamilton; George Reed, Saskatchewan.
Wide receivers — Garney Henley, Hamilton; Jim Young, B.C.
Tight end — Peter Dalla Riva, Montreal; Tony Gabriel, Hamilton.
Guards — Bob Lueck, Winnipeg; Jack Abendschan, Saskatchewan.
Tackles — Bill Frank, Winnipeg; Ed George, Montreal.
Centre — Bob Swift, Winnipeg.

DEFENCE

Tackles — Jim Stillwagon, Toronto; John Helton, Calgary.
Ends — Bill Baker, Saskatchewan; Wayne Smith, Ottawa.
Middle linebacker — Gerry Campbell, Ottawa, Ottawa.
Outside linebackers — Ray Nettles, B.C.; Dave Gasser, Elmonton.
Backs — Al Brenner, Hamilton; Johnny Williams, Hamilton; Grady Cavness, Winnipeg; Dick Adams, Ottawa; Mary Luster, Toronto.

Guard Bob Lueck, tackle Bill Frank and centre Bob Swift all led in their respective departments.

Every team won at least one all-star spot. Hamilton was right behind Winnipeg with five; Saskatchewan Roughriders and Ottawa Rough Riders had three each; British Columbia Lions, Montreal Alouettes and Toronto Argonauts each put two aboard, while Calgary Stampeders, and Edmonton Eskimos took one position each.

The teams:

V.I.H.L.
THE BIG 3 HOCKEY
2 Games TONIGHT
8 p.m. UVic Norsemen
vs.
London Boxing Club
9:15 p.m. Victoria Labatts
vs.
CFB Esquimalt
Admission $1.00 Students 75c
Children 50c
ESQUIMALT SPORTS CENTRE

VICTORIA COUGARS
W.C.H.L. HOCKEY
Sun., Dec. 10
7 p.m.
COUGARS
Vs.
FLIN FLON
—All Seats Reserved—
Adults $2.50, $2.00.
Students, O.A.P. $1.75, $1.25.
Children $1.50, $1.00.
HEY KIDS!
GET IN FREE!
Bring a toy and come with Mom or Dad. Toys will be distributed to the needy throughout the Island by the Jaycee Santa Ship sponsored by CJVI.

VICTORIA FISH AND GAME PROTECTIVE ASSOCIATION
TURKEY SHOOT
SATURDAY and SUNDAY
DECEMBER 9 and 10
at GOLDSTREAM
FIRST SHOOT AT 10 A.M.—EVERYBODY WELCOME
• CLASS A, B, C, D AND NOVICE • TRAP SHOOT
• 22-CALIBRE SHOOTS
ARCHERY SHOOTS
★ Lucky Wheel and Circle Turkey Prizes — Refreshments

stewart lang

Freezing Northeasterlies Doesn't Stop Steelheaders

Northeasterly winds combined with below-freezing temperatures this past week to keep fishing activity to a minimum around Vancouver Island.

All except for those crazy steelhead anglers!

When normal people are huddled by the fireside, repairing gear and muttering into a hot toddy, steelheaders are out on snowshoes and battling iced-up lines for a chance to catch one of these sea-run rainbows.

As Arnie Williams of Duncan said: "If he's not freezing to death, he's not happy."

The San Juan River-Harris Creek system is in fishable condition and a few anglers have been striking it lucky.

Waters are slightly low and clear, but still in prime condition, in the lower reaches of the Cowichan River and the Koksilah lacks enough water to be productive.

Further up-Island, the odd steelhead has been taken out of the Stamp and Little Qualicum rivers as well as the lower part of the Somass.

Spin-n-glo lures are still outproducing bait.

Peter Patrick of Courtenay, who arrived home with a 14-pounder, was one of the fortunates fishing the controlled-flow waters of the Puntledge River this past week.

Campbell River seems to be the only stream still producing steelhead in that general vicinity, where freezing temperatures have radically lowered stream levels.

The only spots on the Island suggested as possible trout angling meccas have been Brannen and Westwood lakes near Nanaimo, where cold-fingered fly fishermen have been hauling out several limits.

And as for salmon fishing, the winter springs are undoubtedly out there — if you care to try for them.

★ ★ ★

NIBBLES: This week's nosegay of thorns goes to the federal fisheries department . . . This sanctimonious body has asked that a meeting with the Amalgamated Conservation Society, scheduled for January after being postponed earlier this month, be off-limits to the press . . . Supposedly the theory behind this move, which the ACS will undoubtedly have to honor in order to have the meeting, is that the dialogue can be more free . . . It's understandable that they don't want to air their dirty laundry in public, but one mustn't lose sight of the fact that we, the public, pay the departmental representatives' salaries . . . There should be no room for prima donna tactics among employees of a government branch that regulates activities of vital interest to both sports and commercial fishermen.

Outdoorsmen are again reminded of the Victoria Fish and Game Protective Association turkey shoot Saturday and Sunday at the club's Goldstream layout. . . . Hours are from 9 a.m. 'til dark each day . . . Included in the competition are trap shooting, archery, .22 rifle running deer, lucky wheels and lucky circles.

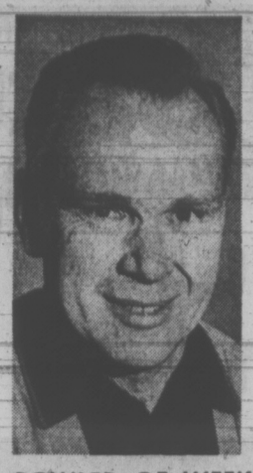

BOWLER OF WEEK

Improving with each game, George Waugh topped men's fivepin division in ninth week of annual Times Bowler-of-the-Week competition. George earned weekly award as he rolled 280-306-329—915 series in Monday Classic League at Gibson's Bowladrome.

New Storm Hits Baseball

NEW YORK (AP) — Marvin Miller, executive director of the Major League Baseball Players Association, accused commissioner Bowie Kuhn Thursday of making a fraudulent statement and said player negotiations had been set back by "an act that only the most rank amateur would perform."

Miller said he was referring to a news conference held by the commissioner in Hawaii Nov. 29 at which, he insisted, Kuhn violated an understanding between owners' and players' negotiating committees to resolve their problems privately and not in a public forum.

"Not only has Mr. Khun shown questionable integrity in breaking that agreement," said Miller, "he has performed an extremely destructive act in terms of negotiations."

Kuhn had no immediate comment.

Miller called a news conference to detail some of the facets of the latest conflict which he had touched upon informally a week ago.

"The commissioner's act has only served to harden the players' position," he added.

He declined, however, to predict that baseball may again be hit by a players' strike such as the unprecedented action last spring that delayed opening of the regular season 10 days.

"A strike occurs only when there is a complete falldown of negotiations, when there is an impasse.

"We have not reached that stage yet. We are still negotiating. It is our hope that we can still reach an amicable nd practical agreement. We have another meeting scheduled next Tuesday."

He said that, at the Hawaii news conference, Kuhn outlined an owners' proposal for modifying the stringent reserve clause, which binds a player to one club for life unless he is sold or traded. Kuhn said the players had rejected the plan, which he labelled historic and spectacular.

"Those words were clearly intended to deceive the public and players," Miller said. "His predictions of catastrophe if the terms were not accepted were a transparent and inept attempt to psych the players and the fans."

The owners' proposal, as presented by Kuhn, called for free agent status for any player with five years' major league experience not offered at least $30,000 for his sixth year or a player of eight years' experience not offered $40,000 for his ninth year.

"Were it presently in effect, this magnanimous offer would probably affect five of the 960 players now on major league rosters," Miller said.

Miller said the owners actually were offering the players salary increase of one-half of one per cent, and even less than that if owners were allowed to go through with the suggestion that rosters be cut from 25 to 23 men.

He charged that baseball salaries fall below those in the other major professional sports — football, basketball and hockey — and cited the National Basketball Association's minimum of $20,000 compared with baseball's $14,000 as an example.

"We are seeking a base pay of $15,500 in 1973, then $16,500 in 1974 and $17,500 in 1975," Miller said.

"These are not unreasonable demands. Most people are brainwashed with the idea that pro sports don't make money."

Miller outlined other player demands, which he said were presented as a counter-proposal to the owners' offer on Nov. 17:

- After five years as a professional player, three in the major leagues, a player would become a free agent if he is earning less than the average big league salary now figured around $32,000. After seven years, five in the majors, he would be able to make his own deal if not earning one and a half times the average and after nine years if not making twice the average.
- Regardless of salary, a player would become a free agent after seven, 12 and 17 years in the majors.
- Each year, 10 players from a team's master roster of 40 and five from the varsity roster of 25 would be freed of the reserve clause restrictions.
- If a player and his team have not agreed to a contract by Feb. 1, the dispute would be submitted to binding arbitration.
- If a player is traded, he may ask his new team to reopen contract negotiations. If they fail to agree, the matter goes to binding arbitration.

COBLE'S FISHERMAN'S CALENDAR

Time for Each Day, "Tells When Fish Bite Best"

FOR THE WEEK DECEMBER 10 THRU 17

SUN	MON	TUE	WED	THU	FRI	SAT	SUN
10	11	12	13	14	15	16	17
1:48 p.m.	2:33 p.m.	3:18 p.m.	4:03 p.m.	4:50 p.m.	5:40 p.m.	6:34 p.m.	7:33 p.m.

Time is Pacific Standard Time — Copyright 1969

Blacker the Fish — Better the Day for Fishing

NATIONAL LEAGUE SUMMARIES

EAST DIVISION

	P	W	L	T	F	A	Pts.
Montreal	27	16	4	7	113	65	39
Boston	26	16	7	3	118	84	35
NY Rangers	27	16	8	3	103	72	35
Buffalo	28	13	8	7	102	84	33
Detroit	25	11	12	2	82	86	24
Toronto	26	9	13	4	84	82	22
Vancouver	27	8	17	2	78	112	18
NY Islanders	24	3	19	2	50	121	8

WEST DIVISION

	P	W	L	T	F	A	Pts.
Chicago	26	15	9	2	96	73	32
Minnesota	27	14	10	3	88	78	31
Pittsburgh	27	13	11	3	103	87	29
Philadelphia	27	12	11	4	98	95	28
Los Angeles	28	12	12	4	93	93	28
Atlanta	29	11	13	5	70	90	27
St. Louis	25	8	12	5	61	79	21
California	25	4	15	6	65	105	14

Next games: Saturday—California at Montreal, Vancouver at Toronto; New York Rangers at New York Islanders; Boston at Philadelphia; Detroit at Minnesota; Pittsburgh at Los Angeles; Atlanta at St. Louis.

ST. LOUIS 0, BOSTON 5

FIRST PERIOD
1. Boston, Cashman (9) (Esposito, Hodge) 12:04.
2. Boston, Walton (13) 17:01.
3. Boston, Marcotte (13) (Sheppard, Orr) 19:48.
Penalties — Bucyk (B) 1:29; Orr (B) 6:48.

SECOND PERIOD
4. Boston, Esposito (16) (Walton, Stanfield) 11:06.
Penalties—Cashman (B) (minor, misconduct) 5:04; B. Plager (SL) 10:21; Hodge (B) (double minor) and B. Johnson (SL) (minor, major) 12:09; B. Plager (SL) and Esposito (B) (minors, majors) 14:57; O'Reilly (B) 19:21.

THIRD PERIOD
5. Boston, Walton (14) (Stanfield) 3:02.
Penalties — O'Reilly (B) and Thomson (SL) (majors) 6:28; Vadnais (B) 7:14; Evans (SL) 11:21; O'Reilly (B) and Thomson (SL) (minors, majors) 15:22.

Stops.
B. Johnson (SL) 7 6 4—17
E. Johnston (B) 8 11 6—25
Attendance 15,003.

VANCOUVER 2, ATLANTA 5

FIRST PERIOD
1. Atlanta, Comeau (6) Rochefort, Richard) 4:57.
2. Atlanta, Comeau (7) (Hicke, Price) 9:03.
Penalties — Talion (V) 4:10; Comeau (A) 5:46; Plager (A) (minor, major), Balon (V) (minor, major) and Kurtenbach (V) (game misconduct) 5:51; Quinn (A) 17:09.

SECOND PERIOD
3. Atlanta, McCreary (8) (MacMillan, Bennett) 4:32.
Penalties — Lalonde (V) 14:16; Comeau (A) 19:09.

THIRD PERIOD
4. Vancouver, Tannahill (7) (Boddy, O'Flaherty) 5:00.
5. Atlanta, Hicke (4) (Leiter, Romanchych) 12:32.
6. Atlanta, Plager (1), (MacMillan, McCreary) 15:44.
7. Vancouver, Baudrias (7) (Schmautz) 18:34.
Penalties — none.
Stops:
Dyck (V) 7 8 6—21
Myre (A) 8 8 12—28
Attendance 11,018.

MINNESOTA 2, PHILADELPHIA 6

FIRST PERIOD
1. Minnesota, Prentice (9) (Oliver, Harris) 0:36.
2. Philadelphia, Clarke (14) 3:38.
3. Philadelphia, Flett (13) (Clarke) 11:56.
Penalties — Goldsworthy (M) 6:26; Harris (M) and Kelly (P) (majors) 11:44; Ashbee (P) 17:50; Goldsworthy (M), Watson (P) 18:56.

SECOND PERIOD
4. Philadelphia, MacLeish (17) (Dornhoefer, Hughes) 10:34.
Penalties — Hextall (M) 6:57; Gibbs, (M) 9:40; MacLeish (P) 13:50.

THIRD PERIOD
5. Philadelphia, Dornhoefer (13) (MacLeish, Ashbee) 0:51.
6. Minnesota, Parise (9) (Gibbs, Goldsworthy) 7:04.
7. Philadelphia, Bladon (3) (Clarke, Nolet) 12:51.
8. Philadelphia, Flett (14) (Kelly, Clarke) 15:29.
Penalties — Flett (P) 1:13; Ashbee (P) 7:12; O'Brien (M) 11:03.

Stops:
Maniago (M) 8 9 15—32
Belhumeur (P) 12 9 9—30
Attendance 14,533.

DETROIT 1, BUFFALO 6

FIRST PERIOD
1. Buffalo, Meehan (14) (Harris, Robitaille) 1:01.
2. Buffalo, Robert (16) (Martin, Lorentz) 19:42.
Penalties — Robert (B) 8:31; Schoenfeld (B) 14:18; Stackhouse (D) 17:53.

SECOND PERIOD
3. Buffalo, Robert (17) (Perreault, Martin) 3:42.
4. Buffalo, Ramsay (6) (Luce) 15:09.
Penalties — Charron (D) and Atkinson (B) (majors) 19:11.

THIRD PERIOD
5. Buffalo, Harris (4) (Lorentz, Meehan) 1:41.
6. Detroit, Ecclestone (7) (Delvecchio, Libett) 2:56.
7. Buffalo, Meehan (15) (Harris, Martin) 4:56.
Penalty — T. Bergman (D) 4:42.
Stops:
R. Edwards-Dejordy (D) 8 11 7—26
D. Dryden (B) 12 11 14—37
Attendnce 15,668.

SPORTS MENU

TONIGHT

WRESTLING
7 p.m.—Three-school meet, S. J. Willis Junior High School.

HOCKEY
8 and 9:15 p.m.—Vancouver Island League, UVic Norsemen vs. London Boxing Club, Victoria La-batts vs. CFB Esquimalt, Esquimalt Sports Centre.

BASKETBALL
4 p.m.—Opening game of Belmont invitational girls' tournament, Belmont High School.
8:30 p.m.—Intercollegiate men's exhibition, University of Victoria Vikings vs. Lewis and Clark, UVic gymnasium.
8 p.m.—Inter-High School boys' exhibitions, Charles Tupper at Mount View, Chilliwack at Esquimalt.
7 and 8:30 p.m.—Opening games of Mt. Douglas Rams high school boys' tournament, Argyle vs. Reynolds, Windsor vs. Mt. Douglas, Mt. Douglas High School.

SATURDAY

HOCKEY
8:30 p.m. — Vancouver Island League, Chemainus Blues vs. Esquimalt Butler Brothers, Esquimalt Sports Centre.
9 p.m. — South Island Junior "B" League, Racquet Club Kings vs. Juan de Fuca Gulls, Racquet Club.
3:45 p.m. — Exhibition, Saanich Block Brothers (Junior "B") vs. Comox-Courtenay Flyers (juvenile), Pearkes Arena.

FIGURE SKATING
10 a.m. — Continuation of B.C. sectional championships (senior finals at 7 p.m.), Memorial Arena.

SOCCER
2 p.m. — Pacific Coast League, Victoria West-United vs. New Westminster Blues, Royal Athletic Park.

BASKETBALL
8:30 p.m. — Senior "A" men's exhibition, Victoria Scorpion Men's Wear vs. Qualicum College Inn, Central Junior High School.
6 and 7:30 p.m. — Inter-High School boys' exhibitions, Charles Tupper at Esquimalt, Chilliwack at Mount View.
7 and 8:30 p.m. — Consolation and final games in Mt. Douglas Rams' high school boys' tournament, Mt. Douglas High School.
10 a.m. — Continuation of Belmont high school girls' tournament (final at 8 p.m.), Belmont High School.

Qualicum Club Scorpion Foe

Scorpion Men's Wear, the Victoria senior "A" men's basketball squad, will face some tough opposition from up-Island in a pair of exhibition games this weekend at Central Junior High School.

Qualicum College Inn faces Scorpions at 8:30 p.m., Saturday and 2 p.m., Sunday.

Coached by Jim Mant, the up-Islanders have been winning by as much as 45 points in the Port Alberni Senior Men's League.

In preliminary games at 7 p.m., Saturday and 12:30 p.m., Sunday, Victoria First United Saints will tackle North Shore of the Vancouver Junior Women's League.

West-United Plans to Play

Old Man Winter's icy hand has clamped down hard on the outdoor sports scene this weekend in Victoria.

Frozen fields have forced postponement of all Saturday matches in the Vancouver Island Women's Field Hockey Association; all Sunday matches in both the Vancouver Island and Victoria and District soccer leagues as well as all weekend action in the Victoria Rugby Union.

Invictus has also postponed, until Dec. 17, a 21-mile mixed medley relay race scheduled for Sunday at Beacon Hill Park.

The only outdoor games still scheduled to go ahead are the Pacific Coast Soccer League encounter on Saturday and two matches in the Vancouver Island Men's Field Hockey Association on Sunday.

Victoria West-United officials announced Thursday night that they had received permission from the city parks department to use Royal Athletic Park for the 2 p.m. soccer match against New Westminter Blues on Saturday.

Victoria's Gorge Molsons, who took over first place from West-United last weekend, hope to face Norburn the same day in an interlocking match at Vancouver's Empire Stadium.

SKI
SWEATERS—PANTS
Custom Orders Filled
MAPLE LEAF SPORTSWEAR
748-8422
1 mile south of Duncan, on Island Highway.
STOP BY ON THE WAY TO THE SLOPES
OPEN 7 DAYS A WEEK

MORTGAGE FUNDS
- New and existing buildings
- First, second and interim
- Construction loans
- Residential
- Apartment
- Commercial
- Industrial
- Corporate take-over

388-7891
Rae Investments Ltd.
757 COURTNEY STREET
Evenings 658-5027

VOLVO IS HERE

"Have a Look" at Yates and Cook
McCALLUM MOTORS
1101 YATES ST. 386-6168

DECEMBER 9th
RE-ELECT
Percy Frampton
ALDERMAN
Paid for by Victorians for Frampton
Frampton X

CLARK AND CORDICK Suggests
PROPOGATING HEATING CABLES 6' to 120'
PRUNING SHEERS ..... From 2.95
PRUNING SAWS ..... From 3.95
PLASTIC MINIATURE GREENHOUSES
NIAGARA STICK for holly dipping 2.25
WHEELBARROWS ..... From 16.75
COLLARS AND LEADS for DOGS AND CATS
382-9107
CLARK AND CORDICK LTD.
BAY AT DOUGLAS
"YOUR Garden Is OUR BUSINESS"

Now brewed under licence in British Columbia.
DREI KRONEN BRAUEREI (1308) LTD.

DON'T BE FOOLED!
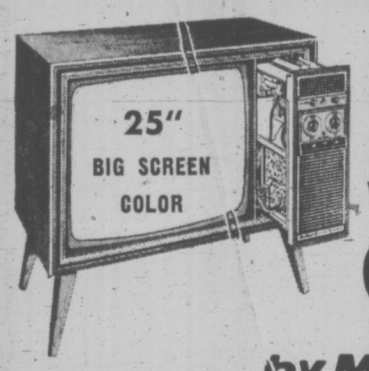

By Low Prices on Similar Looking Color TVs . . . Consider the quality of the Set you are buying. Quality is the Best Value.
WE RECOMMEND . . .
Quasar
by MOTOROLA
★ ★ COMPARE THESE FEATURES ★ ★
- Solid State Construction — Quasar produced the first all Solid State color TV SEVEN YEARS AGO and is still the leader in transistor technology.
- Instamatic Color Tuning — Another Motorola first. Controls ALL FIVE functions with one button.
- All Modular Construction — Quasar plug-in mini-circuits mean lower service costs by in-home serviceability.
- Outstanding Warranty — Your Quasar Color TV is guaranteed unconditionally for two years. There will be no service cost, parts or labour for two years from purchase.
DON'T WAIT ANY LONGER
YEAR-END CLEARANCE of New 1972 Quasars, 25" Color. As shown.
Reg. $759 NOW $649
★ FREE TRANSISTOR RADIO ★
We will be including a free pocket transistor radio with every purchase until Christmas.
COLORTRON TELEVISION LTD.
3180 Harriet (Just Off Burnside) 383-9113
Victoria's Only EXCLUSIVE Motorola Centre
Open Fri. 8:30 to 9 p.m.; Mon., Tues., Wed., Thurs., Sat. 8:30 to 5:30